The Chicago Daily Tribune.

VOLUME L.—NO. CCLIV. THURSDAY, SEPTEMBER 11, 1890—TWELVE PAGES. PRICE TWO CENTS.

LAST EDITION.

HAGER FOR THE CONTEST.

Indiana Republicans Hold an Enthusiastic Convention.

STATE OFFICERS NOMINATED.

Milton Trusler, a Granger, Put Up for Secretary of State.

A RINGING PLATFORM ADOPTED.

Secretary Blaine's Reciprocity Policy Given a Strong Indorsement.

CONGRATULATIONS FOR SPEAKER REED.

Secretary of State.....MILTON TRUSLER
Auditor.....J. N. WALKER
Treasurer.....GEORGE W. PIXLEY
Supreme Court Judge.....R. W. McBRIDE
Supreme Court Clerk..WILLIAM T. NOBLE
Attorney General.....JOHN W. LOVETT
Statistician.....JOHN WORRELL
Superintendent Instruction.JAS. H. HENRY
Geologist.....JOHN M. COULTER

INDIANAPOLIS, Ind., Sept. 10.—[Special.]—There was a good deal of old-time stalwartism in the State Convention of the Indiana Republicans today. Aggressiveness, an uncompromising adherence to all that is distinctively Republican and enthusiastic admiration of the party's most courageous leaders characterized unmistakably the proceedings.

Good feeling prevailed, and the men who composed the convention made it evident that they were glad they were there. The spirit of the news from Maine prevailed. So much was said about Reed and Maine that it was decided after the convention had assembled that there ought to be something emblematic of the victory in the hall and a hastily-painted banner with letters four feet long was procured and stretched before the delegates. It was greeted with cheers, repeated several times over. A prayer that was full of consolation and encouragement for Republicans and the truly good, offered by the Rev. Dr. H. A. Cleveland, a gentleman related by distant cousinship to the Democratic ex-President, and a few preliminary words by the Chairman of the State Committee brought the convention to the business part of its proceedings.

The Hon. Richard W. Thompson, who has written more Republican platforms than any other living man and who has had more than half a century of fame as "Indiana's silver-tongued orator," was made the Permanent Chairman, having been previously chosen for the position by the Committee on Organization, and Charles B. Landis, editor of the Delphi *Journal*, was elected Secretary. When Mr. Thompson appeared before the convention he was greeted with several rounds of applause. He made the occasion memorable by proceeding to deliver what is regarded by all who heard it as a very remarkable speech. He is now in his 82d year, but his voice is still strong and he made himself heard apparently with ease throughout a hall in which 5,000 people were seated. He spoke for nearly an hour.

The Committee on Resolutions.

Following his address came the report of the Committee on Resolutions. Every Republican in the State had been given a chance to offer a resolution for incorporation in the platform, and so many of them had taken advantage of the opportunity that the committee had been engaged nearly all night in choosing such as were thought worthy of being embodied in the report of the convention. There were some questions on which the committee was divided, and rumors were in circulation during the morning which made it and its forthcoming report of the greatest interest. It had been expected that John B. Elam, the law partner of President Harrison, would be elected to represent the Indianapolis district as a member of the committee and that he would have charge of the preparation of the platform, but it was found when the votes were counted that Harrison Tincher, a young lawyer, had been chosen as the Indianapolis member of the committee instead of Mr. Elam. This was attributed to the influence of the friends of Judge Gresham.

The platform, which had been in the custody of Mr. Elam, was placed in the possession of the committee. Some changes were made in it and much was added to it. All that occurred during the committee's night session is known only to the thirteen men who composed it.

An evening paper gives what purports to be some of the secrets of the committee. It asserts that there was a disagreement on a proposed declaration in favor of a second term for President Harrison, which was proposed and defeated by a majority of the committee, who are friends of Judge Gresham. The names of the men who are credited with having brought about this action are given as follows:

R. C. Wilkinson of the First District, Ferry R. Beard of the Fourth District, Harrison Tincher of the Seventh, E. L. Goldthwait of the Eleventh, R. T. McDonald of the Twelfth, J. W. Crumpacker of the Thirteenth, and George M. Allen of the Eighth.

The report of the committee itself gives no evidence of a lack of unanimity.

The Platform in Full.

The following is the platform adopted:

The Republicans of Indiana congratulate the people of the State upon the fact that since we were last assembled on a like occasion the State has been honored for the first time in its history by the elevation of one of its citizens to the position of Chief Executive of the Nation.

We indorse the Administration of Benjamin Harrison and the able statesmen selected as his advisers and advisers as being wise, vigorous, and patriotic. It has kept the pledges made to the people, has carefully guarded and zealously promoted their welfare, and elevated the condition of the public service.

We heartily approve the action of the Republicans in Congress. Under the brilliant and fearless leadership of Thomas B. Reed they have again proved that the Republican party can be relied upon to meet and solve great public questions and have once more demonstrated its capacity for intelligent and patriotic government. Important legislation, concluded and pending, liberal pension laws, the revision of the system of import duties, provision for the impartial collection thereof, laws authorizing States to deal with articles deemed harmful, legislation to secure pure food for our people and remove all objection to the products of our farms in foreign markets, provision for increasing the volume of a sound currency, laws designed to make elections fair and pure, legislation for the protection of railroad employés, laws against trusts and monopolies, to suppress lotteries, to prohibit convict labor on public works, to prohibit importation of foreign laborers under contract, for the protection of miners, to endow colleges of agriculture and the mechanic arts, and statutes adding six stars to the flag of the Union, each representing a Commonwealth already great and populous, constitute work completed or well advanced, which in character and value has rarely been equaled by any single session of Congress.

Familiar with the history of the last thirty years, the people need scarcely be reminded that all this useful legislation has met Democratic opposition, prolonged, bitter, and determined. With relentless persistence the representatives of that party have flung themselves under the wheels of the car of progress and filled the ears of the people with their outcries. Charged with high public duties, they have vehemently insisted that they were not present in the halls of legislation except for the purpose of receiving their salaries and obstructing the public business. We condemn their conduct as unworthy of the representatives of a people whose government is founded on the right of the majority to rule and as hostile to the welfare of the laborer, the mechanic, the soldier, the farmer, and the manufacturer, all of whose interests are directly involved in the legislation they have so violently opposed.

We reaffirm our belief in the Republican doctrine of protection to American industries. Home markets with millions of consumers engaged in varied industries are the best in the world, and for many perishable articles the only ones accessible. American markets should be first for our own citizens, and to this end we favor levying import duties upon the products of other nations, often the result of degraded labor, selecting such articles as we can produce profitably and as will bring revenue to the Government and impose the least burden upon our people.

Reciprocity Commended.

We condemn the Democratic doctrine of free trade, under the operation of which thousands now engaged in manufacturing, mining, and like industries must be driven to agricultural pursuits, at once increasing our farm products and destroying the best and most reliable market for them; and commend the policy of reciprocity proposed in connection with pending tariff legislation, to the end that when our markets are opened more freely to the products of other countries we should obtain as a consideration therefor more favorable trade privileges with countries so benefited. We will thus secure, especially in Mexico, the Central and South American States and adjacent islands, such a market for our agricultural and manufactured products as will enable us to pay for our sugar and coffee with the product of our mills and farms.

We heartily approve the action of Republicans in Congress in making generous provision for him who has borne the battle, and his widow, and his orphans. A wise liberality, far surpassing any similar action by other nations, gives to the defenders of the Union and those dependent upon them at least $150,000,000 annually. Of this vast amount over $15,000,000 will be disbursed in the State of Indiana each year, bringing needed relief to thousands of patriotic homes, and stimulating business by largely increasing the volume of money circulating among our people. As against all Democratic promises and pretenses we proudly recall the fact that all important pension legislation has been placed on the statute books by Republicans, and against constant Democratic opposition they have steadily maintained a revenue system adequate to meet its demands. Nor has it been the habit of Republican Presidents to sneer at or veto laws adding to the comfort of those who maintained the integrity of the Union and gave to the Nation one flag of honor and authority.

In justice to the Union soldiers and sailors we urge the passage of a service pension bill.

We cordially commend the action of Republicans in Congress on the subject of silver coinage. Every Democratic Congressman who is recorded as voting, including the last candidate of that party for Vice-President, at the time of the demonetization of silver, voted in favor of that measure. Ex-President Cleveland by messages to Congress strongly opposed all legislation favorable to silver coinage, and the law recently enacted was passed in spite of persistent Democratic opposition. Under its beneficent influence silver has rapidly approached the gold standard of values; farm products are advancing in price, and commerce is feeling the impulse of increased prosperity. It will add more than $50,000,000 annually of sound currency to the amount in circulation among the people, and is a long yet prudent step toward free coinage.

Protection for Laborers.

Prosperous and dignified labor is essential to a free State. It should be well paid, and the hours of employment should be such as to leave leisure for recreation and mental and moral culture. We favor protection against every form of convict or servile labor; prohibition of the employment of young children in factories and mines; protection of railroad employés by requiring the adoption of a uniform coupler; protection of employés engaged in factories and mines or other hazardous occupations from every danger that can be removed or diminished; the adjustment of differences between employer and employé by arbitration, and such legislation as may be needed to facilitate and protect organizations of farmers and wage-laborers for the proper and lawful promotion of their mutual interests.

And we condemn the conduct of the representatives of the Democratic party both in Congress and the Legislature of Indiana who, while professing abundant regard for the welfare of the workingman, have failed to enact valid and efficient laws on these subjects.

We repeat our demand for elections that shall be free, equal and honest in every part of the Union. Upon such elections depend the political equity and just representation of the people of every State. Our National Government is founded upon the idea that there shall be such elections, and we urge the Congress of the United States to enact such laws as will accomplish this result and make ample provision for forcing the discontinuance of intimidation, corruption and fraud.

We believe that the soil of the United States should be reserved for its own citizens and for such as may become citizens, and favor such legislation as will prevent aliens becoming the owners of the land needed for homes for independent American farmers.

Believing that the food supply of the people should be kept as pure as possible and that all articles should be sold under such names as will indicate their true character we favor such legislation by Congress and the State Legislature as will best accomplish these purposes.

We denounce all trusts and combinations tending to hurtfully affect the price of commodities, as opposed to the welfare of the people at large, and favor such State legislation as will supplement the action of a Republican Congress looking to their suppression.

To cheapen transportation and improve the market for the products of our farms and mills, we favor improvement of our rivers and harbors where a reasonable expenditure will increase facilities for carrying freight.

On State topics the platform indorses Gov. Hovey's Administration; demands that benevolent institutions be placed on a non-partisan basis: favors local option; demands the election of Senators and State officers by popular vote; demands non-partisan boards to control public improvements in cities; condemns the Legislature for creating offices and filling them with partisans; denounces the Democracy for attacking the State and Federal courts; recommends that elections for State officers be for four years, without right of re-election; demands free school books; denounces the Democratic party for increasing the State debt, and denounces the Legislative gerrymander.

The resolutions were adopted. Then a motion was made that a telegram of congratulation be sent to "Thomas B. Reed of the United States."

Chairman Thompson, in putting the motion, spoke of Reed "as formerly a Maine man, but now of the United States." The motion was carried with a whoop and hurrah.

The telegram which was sent to Mr. Reed by Chairman Thompson stated that his election was a cause for rejoicing by the whole country, inasmuch as the Nation, on account of his services to it, had become the guardian and defender of his fame.

The candidates were quickly chosen. Three men, all farmers, were proposed for the nomination for Secretary of State—James Wynn of Jennings County, Perry Schultz of Franklin, and Milton Trusler of Lafayette. Trusler was nominated on the first ballot, receiving 873 votes, Wynn 345, and Schultz 102.

The nominee, Mr. Trusler, is Master of the Indiana State Grange, and is about 55 years old. He came to the city this morning to protest against the use of his name, but was induced to withdraw his objections. He accepted the nomination in a brief speech to the convention.

The nomination for State Auditor was also made on the first ballot. The candidates were Col. I. N. Walker of Indianapolis and William Hazen of Wabash, the former receiving 829 votes and the latter 492.

The candidate for Treasurer, George W. Pixley of Fort Wayne, was nominated on the second ballot. The contestants were Hugh Barr, James R. Henry, and Leonard Wild.

For Judge of the Supreme Court R. W. McBride and D. H. Chase were proposed. McBride, who is an Elkhart lawyer, was nominated.

Other nominations that were made by acclamation were: For Clerk of Supreme Court, William T. Noble; Attorney-General, John W. Lovett; State Statistician, John Worrell; Superintendent of Public Instruction, James H. Henry; State Geologist, John M. Coulter.

TO FURNISH CHEAP GAS.

MONDAY HYDE-PARKERS WILL BE INDEPENDENT OF THE TRUST.

Fifty Cents Is All the Subscribers Will Have to Pay Per Thousand—What Will the "Trust's" Bonds Be Worth When the New Corporation Begins Operations?—A Hitch in the Negotiations Between Mr. Billings and the City.

The first foot of fifty-cent gas was made in Chicago yesterday.

The Mutual Fuel Gas company of Hyde Park lighted its fires at the new plant at Seventy-third street and South Chicago avenue. The rest of the week will be taken up in testing the pipes and expelling the air preparatory to using them for gas distribution through the forty miles of pipe. Monday gas will be ready for distribution. Hyde-Parkers are now paying the Gas Trust $2 per thousand feet, with a rebate of 25 per cent in case of payment before the 12th of the month.

The new works have a capacity of 2,000,000 feet a day. Their construction was begun last year and yesterday marked the completion of the work.

It Was a Citizens' Movement.

The formation of the Mutual Fuel Gas company of Hyde Park was a citizens' movement for cheaper gas. The company was organized in 1889 by some of the heaviest capitalists in Hyde Park. At the first there was little if any idea of profit directly from income from the operations of the company. It was intended to be a protest against the methods of the Chicago Gas Trust which should mean something and should accomplish more than the legal protests that had been fruitlessly carried on.

The company was formed with George M. Bogue as President and John J. Mitchell as Treasurer. The directors are H. N. Higinbotham, A. C. Bartlett, A. E. Smyth, and Elbridge Keith. The capital stock is $400,000, and the company has not issued a dollar of bonds. The system of gas manufacturing in use at Jackson, Mich., was adopted. An ordinance giving the right to lay mains in the Village of Hyde Park was secured, and work on the plant was commenced last fall.

"We manufactured our first foot of gas today," said John J. Mitchell yesterday. "This was the first test of the plant and it was entirely satisfactory. Our works are now practically complete and ready for business; next week we shall begin to deliver gas to our subscribers. Five gangs of men are now connecting service pipes and putting in meters. We will start with 3,000 subscribers. The price at first will be fifty cents a thousand feet. We can sell it cheaper than that if necessary, but we have decided that will be a fair price to start with."

"Will 1,000 feet of the gas be as efficient as 1,000 feet of the gas the Gas Trust furnishes."

"There is no appreciable difference. It simply means that consumers are to have gas for lighting or for fuel at one-half what it now costs them. We are called a fuel gas company, but the gas is for fuel and illuminating. The light for illuminating is produced from a comb of calcium which becomes incandescent in the flame of the gas. There is no flickering. It is the nearest approach to sunlight of any artifical light in use. Here are a pile of letters which come from nearly every business house in Jackson, Mich. There are no exceptions to the commendation the people there give. They all declare it the most perfect light they have ever seen."

Is on a Sound Basis.

"I believe the Mutual Fuel Gas company of Hyde Park stands unique among all gas companies in its financial situation. There isn't one drop of water in its makeup. We started with a capital stock of $400,000. Every share represented $100 in cash paid into the treasury. There has been no outside construction company from which directors might reap profits. The work has been done at as low a price as it was possible to do it, and the company has only paid the actual cost. We have laid forty-two miles of mains and completed all the accessories of the plant. Every particle of it has been paid for in cash and we have about $40,000 in the treasury. There is not a bond on the plant and we haven't a dollar of indebtedness. We have a greater mileage today than the Consumers' company, although that company has $5,000,000 of stock and nearly $4,000,000 of bonds.

"At Jackson, Mich., the system has complete control of the field. The Edison company formerly did a large business in lighting there. Its stock is now worth 30 cents on the dollar."

What Will Gas Trust Stock Be Worth?

Chicago is wondering what Gas Trust stock will be worth after the new company is well started.

The territory covered by the company lies between Thirty-ninth and Seventy-third streets and the lake and State street, and by its charter its mains may be extended to the Indiana State line.

The burner to be used will be the Fahnejelm incandescent. The light obtained from it is said to be absolutely steady and smokeless; cannot be blown out, and if the gas should be turned off and turned on again by mistake an escape of gas is impossible, for it immediately reignites. The product is known as water gas made from bituminous coal and steam. It is a mixture of coal gas and water gas. It possesses a high flame temperature, is absolutely free from smoke, does not require the admixture of air to secure a perfect combustion. It has a marked odor, and is regarded by all who have experienced its use practically as an ideal fuel.

SAYS HE MADE NO PROMISE.

Mr. Billings' Denials—Hitch in the Negotiations—Condition of Affairs.

There is a hitch in the negotiations between Mr. Billings and the city officials about the reduction in the price of gas. Mr. Billings said yesterday that he had made no promise to reduce prices. Mr. Onahan repudiated some of his suggestive assertions of the day before. Mr. Hutchipson also made semi-retractions of the interviews attributed to him. The fact is that Mr. Billings' corporation is quite willing to reduce the price of gas to $1 per thousand if the suits against the companies are withdrawn. But Mr. Onahan cannot withdraw those suits, and Mr. Hutchinson cannot hold them back much longer without the acquiescence of the Council. Mr. Billings has seen this right along. Hence his hesitation. The proposition of a reduction in order to carry any weight or to accomplish anything for the trust must be made to the Council. At the meeting Monday night resolutions will be introduced declaring the franchises of three companies of the trust forfeited and directing the Corporation Counsel to proceed at once against those corporations. Some of the Gas Trust Aldermen will resist, and the proposition to reduce may then be brought forward to indicate Mr. Billings' and the Gas Trust's liberality and generosity. The Gas Trust Aldermen will hang their arguments on that point. But dollar gas is within sight. The only question will be: How long can that high price be maintained while the Mutual company is supplying illumination for half the price in three wards of the city?

Albert Wisner, the real-estate man, is building a handsome home on Drexel boulevard, south of Forty-eighth street, and is anxious to provide it with fuel and illuminating gas. The South Park officials say that he must have his gas-pipes laid this year, as he will not be allowed to dig up the street next spring. Mr. Wisner wrote to Mr. Judson of the Hyde Park Gas company, and he received a reply which stated as follows:

The city claims that this company has no right to lay gas-pipes in the Village of Hyde Park, or, at least, they have denied this company the privilege of laying pipes in certain districts in the old Village of Hyde Park, and if they have the right to deny the right in one part of the village they must also deny it in other portions. Under this arbitrary ruling I am compelled to decline to lay the pipes suggested by you. Yours very truly,

E. C. JUDSON, President.

This letter surprised Mr. Wisner and he forthwith called on Superintendent McGann and showed him the letter. Mr. McGann said that Mr. Judson had no right to put such a construction on things. No permit had been refused Mr. Judson where it was for the convenience of consumers, and he was daily doing that kind of work. Mr. McGann promised to look into the matter.

ATTENDANCE AT THE EXPOSITION.

What Will the Daily Average Be?—"The Tribune's" Great Offer.

The eighteenth annual exhibition of the Inter-State Exposition is now in progress in this city. In order to give THE TRIBUNE's readers an opportunity to exercise their guessing faculties in a profitable manner the following offers are made:

To the person making the closest estimate on the average daily attendance at the Exposition will be given a Dueber-Hampden Railway 14-Carat Gold Watch, value.....$150
To the person making the next closest estimate a Remington Standard Typewriter No. 2, pica, complete, value.. 100
To the person making the third best estimate a New No. 9 Wheeler & Wilson Sewing Machine, antique oak woodwork, value..... 60

The awards will be made at the close of the Exposition from the official figures furnished by the Secretary. The polls will be kept open until Saturday, Oct. 11, at 11 p. m. The prizes are on exhibition at THE TRIBUNE's booth in the Exposition Building.

Fill out the annexed coupon and send it to CHICAGO TRIBUNE Exposition Editor, Chicago, Ill.:

I estimate the average daily attendance at the eighteenth annual exhibition of the Inter-State Exposition at

_____

Signed_____

No._____ Street_____

Town_____

State_____

CHANGED HER MIND THE LAST MOMENT.

Why a Wedding at Providence Was Declared Off at the Eleventh Hour.

PROVIDENCE, R. I., Sept. 10.—[Special.]—Providence society is greatly stirred over a fashionable wedding that was to have taken place here today, but which at the eleventh hour was declared off. The parties involved are the Rev. J. A. Atwood, rector of St. James' Episcopal Church, and Miss Eva Davis, one of the wealthiest young women in Providence. Miss Davis through life has been a devout attendant at Grace Episcopal Church. She is an heiress of extensive estate, has a vast amount of ready money and a large income. Among her possessions is the finest of elegant mansions on the west side of the river, the homestead of the Davises. Personally she is charming, accomplished, benevolent, and handsome. The Rev. J. A. Atwood has one of the most remote of Episcopal church pulpits here, a little parish at the "jumping off end" of the city, located on Gessler street and with a bare handful of parishioners. The income to the presiding rector has always been very meager. Rector Atwood received an introduction to Miss Davis at the hands of a wealthy Boston gentleman. From the very outset she took an interest in him and the clergyman was a frequent diner at the ancestral home and was the guest at times of the relatives of Miss Davis.

Mrs. Edmund W. Davis, a lady superb in her richness and grand and liberal in her ideas, as soon as she heard of the engagement declared that such an alliance could never have her sanction. Rector Atwood was "cut" by the family when he called on the Davises after the secret had transpired. Miss Davis, however, received him with her customary grace. The castle-like villa below Hazard's towering granite monument, known as Scarboro, it was agreed, should be the scene of the wedding feast, and Sept. 10 named as the day. The officiating clergymen, including the Rev. Bishop Clark of the Episcopal diocese, were notified to attend, but last night, just on the eve of the wedding, Miss Davis concluded that she had a mission in continuance of single bliss, and Rector Atwood was at once notified of her decision.

MAY LET THEM TEACH AFTER ALL.

Married Women Not Likely to Be Ousted from Cincinnati Schools.

CINCINNATI, O., Sept. 10.—[Special.]—It looks now as if the married women teachers will not be excluded from the schools after all. At the meeting of the Board of Education which declared vacant the positions of married women living with their husbands the Superintendent of Schools, W. H. Morgan, was given power to fill the vacancies. He reappointed all the married women. Monday night the School Board met, and a motion to confirm all the Superintendent's appointments was lost by only one vote. The married women will, however, continue to teach until decisive action is taken. It is the general impression that at the next meeting of the board they will be confirmed.

MARRIAGE OF ANDREW WHITE.

The "Friends' Ceremony" Performed at the Bride's Home in Swarthmore.

PHILADELPHIA, Pa., Sept. 10.—Andrew Dickson White, ex-President of Cornell University, and Miss Helen Magill, daughter of Dr. Edwin H. Magill, ex-President of Swarthmore College, were married at noon today at the residence of the bride's parents at Swarthmore. There was no officiating clergyman, the "Friends' ceremony" being used, the bride and groom standing hand in hand and promising to be faithful unto the other until death shall separate them. The couple left Swarthmore for a wedding tour that will last several weeks.

Life-Insurance Swindles.

CHARLESTON, S. C., Sept. 10.—[Special.]—Another corpse trust case similar to that of the celebrated Bend case was brought to light here today in the arrest of Matt Geithern, an ex-agent of the Home of the Friendly Insurance Society of Baltimore. Geithern has defrauded the company by means of fraudulent claims and forged medical certificates. Charlotte A. Miles had been reported as dead and the money collected on her policy. Charlotte is still alive.

Tabor to Build Another Opera-House.

SALT LAKE, Utah, Sept. 10.—[Special.]—H. A. W. Tabor of Denver closed a deal today for a piece of property on which he will build an opera-house to cost $400,000.

ALMOST PROVED FATAL.

THE GREAT MIND-READING FEAT OF JOHNSTONE MAKES HIM DELIRIOUS.

He Drives Blindfolded Through Crowded Streets from the Auditorium Hotel to the Grand Pacific and Picks Out a Name on the Register That a Committee Selected—His Dream of a Collision Comes Partly True—Suffering from Congestion of the Brain.

Mind-Reader P. Alexander Johnstone of St. Paul drove blindfolded from the Auditorium Hotel to the Grand Pacific yesterday afternoon, and still with a handkerchief over his eyes picked out of an old register a name that had been selected for the test by a committee. It was a similar feat which killed Washington Irving Bishop in New York, and it nearly killed P. Alexander Johnstone. A doctor worked over him for three hours last night to drag him out of an attack of congestion of the brain into which he had been thrown by his adventure. At 8 o'clock he was safe, but he will never attempt the feat again. He has had enough.

P. ALEXANDER JOHNSTONE.

Johnston e is a thin, light-haired fellow of extreme nervousness who has been performing queer mind reading tricks for over a year. He is said to be a millionaire's son, and he is working only for a reputation. He announced a few days ago that he would suffer the test which resulted in Bishop's death, and yesterday afternoon at 2:30 o'clock a crowd of newspaper reporters with a few other curious persons were at the Auditorium Hotel to see the feat. Johnstone and his manager, Gooding, picked out a committee consisting of Thaddeus Dean, the wealthy lumberman, W. C. Wright, proprietor of the *Lumber Trades Journal*, B. Arthur Johnson of the same paper, Dr. G. F. Butler of No. 240 Wabash avenue, and Charles Lederer, a newspaper artist. He directed Dean, Johnson, Butler, and Lederer to drive over to the Grand Pacific Hotel and choose a registered name for the test, while Wright remained at the Auditorium to watch the mind-reader and Manager Gooding. Dean and his party drove away and were gone for half an hour. They left Lederer at the Grand Pacific to take care of the register and returned for the mind-reader.

JOHNSTONE LEAVING THE AUDITORIUM.

Sees a Vision of an Accident.

"He's afraid of something," said the manager while the committee was away. "He was in a photograph gallery a few days ago and a vision came to him of a carriage running into a street-car. He lost consciousness before he could see the end of the vision and shot down Indiana avenue like a madman. When he reached our house, at No. 2520 Calumet avenue, he locked himself in his room for two hours. I'm sure we're going to have trouble."

Gooding did not tell Dean or Dr. Butler or B. Arthur Johnson of the vision. They came back to the Auditorium in their light surrey, drawn by two restless young horses, and said everything was ready for the trial. Dean staid in the seat to watch the team and B. Arthur Johnson and Dr. Butler went up-stairs and had their minds tested. The test appeared to be satisfactory, for in a few moments the young mind-reader came clattering down-stairs with a double thickness of linen around his eyes and a black cap of thick cloth over that. He was dragging B. Arthur Johnson and Dr. Butler behind him. He clambered into the front seat of the surrey beside Dean, yelled at the horses, and went flying north on Michigan avenue, followed by a string of cabs and carriages that moved along like an Irish funeral.

Michigan boulevard is lively at 3 o'clock, and the fair afternoon of yesterday drew out great processions of vehicles. The blindfolded mind-reader galloped through them as a man might go through a paper hoop. There is a red-faced policeman in gray near the Art Institute. He told Manager Gooding he would stop the freak if it was against the ordinances, but he didn't decide to act until the team was on the gallop. Then he leaped for the reins, caught them, dragged ten feet, and was tossed aside, just missing the fore-hoofs of a big gray which was galloping behind in the shafts of a dog-cart. Another policeman darted out from the Leland Hotel shaking his club, but he was swept aside and the procession, gaining recruits, rushed on behind the wild driver in the surrey.

DRIVING BLINDFOLD DOWN STATE STREET.

When Johnstone, with a jerk of his left arm that nearly threw one of the colts of its feet, sent the rig spinning on two wheels around the corner of Adams street the men who knew saw he had blundered. His object was to drive over the route chosen by the committee. The committee went this way: Down Michigan avenue to Monroe street, to Wabash avenue, to Adams, to State, to Jackson, to the hotel. But in the excitement of the drive and the consuming desire to repress a shriek or two the committee forgot all about the proper route and the thoughts of Dean being turned to Adams street were communicated to P. Alexander Johnstone. He kept on the left side of the road, which did not heighten the enjoyment of the ride for his companions, but he went slower, dodged express wagons and cars, turned down Wabash avenue to Jackson street, then to State, and went at a rapid trot over State to Van Buren street, where his dream came partly true.

The Vision Comes Partly True.

It was not a street-car that he ran into, but an express wagon driven by a patient German. The express wagon was going west on Jackson street, and the pole of the surrey shot between the spokes of the express wagon's hind wheel. The wagon and the surrey stopped, the driver swore in an earnest foreign way, and the committee got out and expostulated with him. When he had been placated the drive was resumed down Van Buren street. A cable-car just missed the pole at the crossing, but there were no more accidents.

When the procession turned into Van Buren street it was accompanied by a mob. One man carried a bulldog. Another fellow came out of a plumber's shop with an armful of gas fixtures and cantered along beside the surrey. The tail of the procession was made up of omnibuses, express wagons, and drays, with a good representation of printers' boys shoving green carts ahead of them. Near Dearborn street the mind-reader got out and ran half a block with B. Arthur Johnson. He soon found the scent, and, returning to the surrey, drove over to McCoy's Hotel, where he stepped down again. The crowd of people and the jam of vehicles blocked the streets so badly that two policemen could not pound a path through, but the mind-reader, with B. Arthur Johnson and Dr. Butler grasping his hands and Dean holding his coat-tails, broke out and made for the Grand Pacific Hotel. At least 500 men followed him into the rotunda and up to the clerk's desk, where the register had been. It wasn't there then. Lederer had taken it into Club-Room A, where he was guarding it, with ex-Editor Melville E. Stone, who wore a stovepipe hat and smoked a long cigar, sitting by to see fair play and the fun.

ENTERING THE GRAND PACIFIC.

"I can't stand this, gentlemen," shouted Johnstone. I must have air. I am about to faint. Give me a private room and some rye whisky."

He was taken up-stairs. When he came down with his pulse thumping away at 150 beats and his legs shaking, the young man and the book were behind the clerk's desk, and Johnstone fingered the hair and whiskers of the committee lightly. He snapped his fingers and brought his heels clicking down on the floor. Then he beat the cover of the book and shouted:

"For God's sake, gentlemen, stand back. I'm giving out."

Johnstone rapidly tumbled the pages over and ran his hand up and down each page. Sometimes he felt Lederer's face, having apparently decided upon Lederer's mind as easy to read. Then he grasped hands with B. Arthur Johnson and, suddenly turning round, roared: "You two men haven't agreed upon this man's middle initial."

B. Arthur Johnson and Dr. Butler, who had discussed this going over to the Auditorium, looked sheepish.

"Gentlemen, I'm giving way. Give me drink," the mind-reader cried, keeling over into Lederer's arms.

"Rye and a little apollinaris on the side," suggested Sam Parker, who has read minds himself in his time. The whisky was brought and the mind-reader braced up.

"Get up here," he shouted to Lederer. "Don't touch me. They will accuse me of muscle-reading if you do. Here, don't get your mind off. Think of the page. Why do you let me go past Aug. 25? Isn't that the page?"

FINDING THE NAME IN THE REGISTRY.

"Yes."

"Give me some paper. Quick. A pencil."

He grasped paper and pencil and suddenly, by what seemed an effort of the will, steadying his hand, he wrote out:

"J. G. Butler Jr."

"Am I right?"

"You are," shouted the committee, and the big crowd cheered the accomplishment of a wonderful effort.

Johnstone burst into tears when he heard the shout, and he was carried away sobbing. His temperature and pulse were remarkably high and his heart-beat was as rapid as the thumping of car-wheels on the joints of a short-railed track. Nearly everybody else who saw the torture he endured while he was trying to find the name felt about as bad, and the committee looked like ghosts in plug hats. When Johnstone came down from his room he reeled between his attendants. He was driven home and there he had the attack which nearly ended him. He fell over onto a lounge, his face became purple, his jaw dropped, and his eyes lost all their natural light and seemed about to pop from his head.

"This ends him," said his manager, but there was life in the boy when Dr. J. H. Law came. The doctor labored over him and brought him to consciousness.

"I will never try it again," he muttered, and then became delirious. In his raving he went over the afternoon's adventures and three men fought hard to keep him from jumping through a window. The doctor said the strain had produced congestion of the brain. Johnstone was resting at 10:30 o'clock and is probably out of danger.

Drowned with His Wife and Child.

PARKERSBURG, W. Va., Sept. 10.—[Special.]—As Abel Hughes and Andy Conway, with their families, nine persons in all, were crossing Buffalo Creek the horses were frightened at the swift current and, turning, threw the people into the stream. Hughes and his wife and child were drowned. The others were rescued.

WILD CHEERS FOR REED.

He Is Given an Enthusiastic Welcome in Washington.

RECEIVED WITH OPEN ARMS.

Democrats and Republicans Congratulate the Victorious Speaker.

BOUTELLE'S HINTS TO HARRISON.

The Maine Congressman Draws a Moral from the Late Election.

PLAIN TALK ON FEDERAL PATRONAGE.

WASHINGTON, D. C., Sept. 10.—[Special.]—Speaker Reed was a triumphal procession all by himself today. He left his quarters at the Shoreham a little before 11 o'clock and took his usual walk down Fifteenth street to the avenue along the hotels. So many hats came off that his bald pate nearly caught cold raising his hat to return the salutes. It was the same along the avenue until he took a street-car. Then the conductor took pains to mention the Speaker's name in giving him change, and the strangers aboard who didn't know him personally felt free to join the passengers who did in extending him their congratulations.

At the Capitol the Speaker found some trouble in reaching his rooms, so many members wanted to congratulate him. Some of them were Democrats, too. For half an hour he held an impromptu reception. Then he managed to get the door closed, and with the help of a stenographer began answering the telegrams of congratulation that had poured in on him. But the door was kept swinging to welcome privileged personal friends.

It was expected that he would take his seat in the chair at the opening of the session, but he did not respond to the summons of the doorkeeper, and Speaker pro tem. Burrows called the House to order.

The Speaker's reason for not taking the chair was because he thought it proper that Mr. Burrows should himself announce the fact that he (Mr. Burrows) had signed a number of bills which had passed the House. Once when he appeared in the corridor there were wild cheers on the Republican side, but he kept away from the House all day and left the Democrats to filibuster while he caught up with his correspondence. The Speaker's desk was covered with flowers. Among the bouquets was one representing a gavel. It was marked "Business" and was the present of the enrolling clerks of the House. A fine gavel is inclosed within the flowers. Another piece was a pine tree, surmounted by a small American flag. It was the gift of Mrs. J. Ellen Foster of Iowa.

The Speaker accepted an invitation from Mr. Stephenson of Michigan to join Maj. McKinley and a few others at lunch with the River and Harbor Committee. A large crowd remained in the galleries all day, hoping that Mr. Reed would appear. A good many Republican members who have close districts went to the Speaker during the day to get the promise of a speech during the campaign. He couldn't make any appointments, but it is well understood that after adjournment the Speaker will take the stump for his party.

MR. BOUTELLE CASTS A BOMB.

The Maine Congressman's Plain Talk Regarding Federal Patronage.

AUGUSTA, Me., Sept. 10.—[Special.]—Congressman Boutelle of the Third District has created quite a flurry among his constituents and the politicians of the State, more especially Senator Hale and Chairman Manley. In this morning's *Whig and Courier*, Boutelle's paper, published at Bangor, there appears a long political editorial under the head "Lessons of the Victory." In the course of the editorial the writer, Congressman Boutelle himself, or his brother, who is editor in the Congressman's absence, says:

We are glad to note in the President's congratulatory telegram to the Speaker the evidence that the official head of the party recognizes that the Speaker of the House of Representatives has a Republican constituency behind him that is entitled to respect, and it is not too much to hope that the courtesy due the representative character of the distinguished Congressman from the First Maine District in regard to public appointments at his home will not be longer withheld at the demand or desire of anybody.

It is a matter of public notoriety that a Democratic Collector of Customs in the City of Portland has already held over several months beyond his full term because the Senators from this State have insisted upon being allowed to select his Republican successor with entire disregard and even contempt for the wishes or judgment of the member of Congress who now holds the second office under our Government and who has just received so great a manifestation of the confidence of his people.

For any person or persons residing outside his (Reed's) district to demand that an appointment hostile to Speaker Reed shall be made in his own city by a Republican Administration is the very essence of an arrogant political boeslem that will not be tolerated by the people when their attention is called to it.

The attempt of any set of men to dominate the politics of this State by farming out patronage and organized treacherous warfare upon all who may even fall under suspicion of standing in their way will never succeed in the present enlightened stage of public affairs.

The Republicans of Maine cannot be held in leading strings by any self-appointed rulers and they will indignantly resent interference with the exercise of their political rights, whether it be an attempt, however unsuccessful, to organize the entire machinery of the Federal census to hostility to a Republican Congressman, or to undermine another by packing a custom-house with his enemies. The fair-minded Republicans of Maine will have none of it.

Boutelle closes his editorial by saying that he felt plain-speaking the very best service he could render. The opinion among politicians here, though very guardedly expressed, seems to be that the doughty Congressman of the Fourth District has bombarded Sumter and that his "plain-speaking" may prove a boomerang. Of course, Republican leaders do not say this openly, but when it is known that Boutelle has for some time had his eye on Senator Hale's seat the animus of Boutelle's editorial is understood. He evidently has not overlooked Hale's connection with census appointments.

The Returns from Maine.

PORTLAND, Me., Sept. 10.—Full Representative returns from ten counties in Maine and partial returns from the remaining six indicate a Democratic gain of twelve Representatives, making the House stand 113 Republicans to 38 Democrats. The Senate stands 4 Democrats to 27 Republicans.

LEWISTON, Me., Sept. 10.—Returns from practically the whole State foot up: Burleigh,

REAPPORTIONMENT PLAN.

MR. DUNNELL'S BILL FIXING THE BASIS OF REPRESENTATION.

It Proposes to Place the Membership of the House at 355, or One Representative for Each 178,371 of Population—Michigan Democrats Nominate E. B. Winans for Governor—Today's Election in Wyoming—Mississippi's Constitutional Convention—Other Political News.

WASHINGTON, D. C., Sept. 10.—[Special.]—A definite move has been made towards Congressional reapportionment. Chairman Dunnell of the Census Committee this afternoon introduced a bill based on the figures given him at the Census Office. The figures are not exactly official, because the final official count hasn't been made in all States. But the returns are complete enough for practical purposes. Chairman Dunnell proposes that the membership of the House of Representatives, based on the census of 1890, shall be 355, and to insure this number he fixes the ratio of population at 178,371 to the district. On this apportionment the gain of Representatives would be as follows: Alabama, California, Colorado, Michigan, Missouri, New Jersey, Oregon, Texas, Washington, and Wisconsin, one each; Arkansas, Illinois, and Kansas, two each; and Minnesota and Nebraska, three each. Total, twenty-four.

Ohio, however, would lose one member, and is the only State which would suffer. This would fix the net gain at 23. Counting Idaho and Wyoming the representation in the House is now 332. An addition of 23 makes the total 355. If the basis were fixed at a round 180,000, Virginia would lose a member as well as Ohio.

It will make the Buckeyes grimace to be cut down, but a scheme of representation which needs to do this in only one of the forty-four States is pretty sure to be carried. New England and New York would hold their own, and the South, instead of having a loss, would score some gains. Politically it would be to the advantage of the Republicans to keep the membership where it now is, but practically this isn't possible. The pressure from the States which would lose representation and from those which would be denied a gain will be too great to be resisted. So there is every reason to reiterate the opinion heretofore expressed that the apportionment will vary little if any from 355.

The next Congress, which is to be chosen in November, won't be affected; but the Presidential election of 1892 will be decided on the new basis of the Electoral College. The relative gain will be with the West, and, therefore, favorable to the Republicans. Only a glance at the increase proposed under the Dunnell bill is needed to show this. The Republican gains will be one each in California, Colorado, Michigan, Oregon, Washington, and Wisconsin; two each in Illinois, Kansas, and Pennsylvania; and three in Minnesota and Nebraska respectively. This foots up eighteen, with only the loss of one in Ohio to be subtracted. But as Washington wasn't in the last Electoral College its gain may also be left out of this calculation. The Democratic gain would be one each in Alabama, Missouri, New Jersey, and Texas, and two in Arkansas—or six in all.

The New Electoral College.

With a House of Representatives made up of 355 members, the next Electoral College would number 443. Here is the way it is figured:

Alabama	11	Nebraska	8
Arkansas	9	Nevada	3
California	9	North Dakota	3
Colorado	6	New Hampshire	4
Connecticut	6	New Jersey	10
Delaware	3	New York	36
Florida	4	North Carolina	11
Georgia	12	Ohio	22
Illinois	24	Oregon	4
Indiana	15	Pennsylvania	32
Idaho	3	Rhode Island	4
Iowa	13	South Carolina	9
Kansas	11	South Dakota	4
Kentucky	13	Tennessee	12
Louisiana	8	Texas	14
Montana	3	Vermont	4
Maine	6	Virginia	12
Maryland	8	West Virginia	6
Massachusetts	14	Washington	4
Michigan	14	Wisconsin	12
Minnesota	10	Wyoming	3
Mississippi	9		
Missouri	17	Total	443

Outside of the unit of representation it proposes the Dunnell bill has another feature of great interest. It is the substance of what is known as the McComas anti-gerrymandering bill. The principle of this measure is that the apportionment made by the State Legislature next following the census shall stand for ten years or until the subsequent census. This would put a stop to practices like those which have obtained in Ohio and some other States where a change in the political complexion of the Legislature regularly brings about a Congressional redistricting. As a further measure of equity the McComas provision preventing the creation of shoe-string districts and similar gerrymandering devices is made a part of the Dunnell bill. This is done by requiring that the counties, wards, and so on, composing a district shall form contiguous territory, and "contiguous" is defined so plainly that it can't be evaded. A great deal of discussion will grow out of this anti-gerrymandering proposition. There is little doubt of its constitutionality, and as it is absolutely fair to both parties it may ultimately be adopted.

WINANS NOMINATED FOR GOVERNOR.

He Is Chosen to Head the Democratic Ticket in Michigan.

Governor.................E. B. WINANS
Lieutenant-Governor.........JOHN STRONG
Treasurer.........FREDERICK BROASTAD
Attorney-General...............A. A. ELLIS
Sup. Court Judge.....JOHN W. McGRATH
Secretary of State.......DANIEL E. SOPER
Land Commissioner..........DAVID BAKER
Supt. of Instruction.....FERRIS H. FITCH
Mem. B'd Educat'n..DAVID A. HAMMOND

GRAND RAPIDS, Mich., Sept. 10.—[Special.]—The Democratic State Convention met in this city today and was called to order by Chairman I. M. Weston. The first preliminary business was the call of the various Congressional districts to name their preferences for Committeemen, Vice-Presidents, Secretaries, etc. At this point John J. Enright of Detroit moved that Congressman J. Logan Chipman be invited to address the convention upon legislation. The gentleman took the floor and made a characteristic speech chiefly devoted to "Republican misrule."

While the convention waited for the report of the Committee on Permanent Organization, speech-making was a resort to kill time. Ex-Gov. Begole told the convention of his pride in being a Democrat. Congressman Whiting of the Seventh also helped to fill up a dull moment. Burt of Saginaw also put in a word about "them facts." The Committee on Permanent Organization then reported in favor of making the temporary organization permanent, which prevailed. The roll of the districts was then called for nominations for Governor, speeches being limited to five minutes. The candidates were Frank A. Dean of Charlotte, presented by Gen. Parkhurst, and Edwin B. Winans, presented by Terrence R. Shields of Fowlerville. During the speechmaking of the various districts supporting their preferences Frank A. Dean was brought into the convention. Taking the platform the candidate from Charlotte announced his conviction that the interests of the party required the nomination of Judge Winans by acclamation. This announcement was loudly cheered with great enthusiasm by the unanimous voice of the convention.

The platform was a long and labored document, and was adopted in a perfunctory way. The reason for the Treasurership going to the Upper Peninsula was undoubtedly because of a jangle between I. M. Weston, Western Michigan's Democratic war-horse, and ex-Postmaster-General Don M. Dickinson of Detroit, who has been wont to lead the Democratic cohorts from the eastern part of the State to defeat.

HE FAVORS WOMAN SUFFRAGE.

How John W. Fewel Would Secure White Supremacy in Mississippi.

JACKSON, Miss., Sept. 10.—John W. Fewel was the first speaker in the Constitutional Convention today. He said in part that he had no fear for the future of the white race of Mississippi, as the history of the world furnished abundant evidence that the Anglo-Saxon was able to take care of himself.

He realized that measures should be adopted to insure the supremacy of the white man, and in face of the extraordinary preponderance of negroes the difficulties in the way were great and perplexing. The most serious obstacle to an adjustment based upon the plan reported by the Franchise Committee was presented by the fundamental condition imposed by the act of Congress of 1870, readmitting Mississippi into the Union, under which the State was forever prohibited from imposing an educational or property qualification upon the right of suffrage. Can anything be done which does not violate the spirit of the fundamental condition. He could think of but one thing, and that was to confer suffrage upon the 30,000 or 35,000 white women of Mississippi who owned property and were taxed thereon without representation.

At the conclusion of Mr. Fewel's speech the applause was loud and long-continued, the galleries, which were crowded with ladies, joining heartily.

Senator George and Messrs. McLean of Grenada and Lacey of Chickasaw spoke against woman suffrage. Gen. S. D. Lee, President of the State Agricultural College and Mr. Eskridge of Yallabusha favored it.

THE OUTLOOK IN WYOMING.

Both Parties Confident of Securing the Victory in Today's Election.

CHEYENNE, Wyo., Sept. 10.—[Special.]—The Wyoming campaign closed tonight with big political demonstrations in all parts of the State. A quiet election is looked for tomorrow except at Wendover, the terminus of the Cheyenne and Northern railway, where 800 railway graders are camped. The Democrats, who are in control of the county offices, have sworn in a posse of Deputy Sheriffs and sent them to the camp with the intention of preventing the men from voting. A serious conflict may be the result. Both parties are claiming tomorrow's election, the Republicans by 1,500 and the Democrats by 1,000 majority. While it is barely possible that Baxter, the Democratic nominee for Governor may defeat Warren, a Republican majority in the Legislature is looked upon as absolutely sure. The Republicans will elect their Congressional candidate, C. D. Clark. The first election will be held under the Australian ballot system. This with the fact that the full vote of the women will be polled makes the result uncertain.

SECRET DEMOCRATIC CONFERENCE.

Milwaukee Bosses Laying Plans for Next Saturday's Convention.

MILWAUKEE, Wis., Sept. 10.—[Special.]—Editor Koerner of the *Germania*, the Lutheran organ, who has undertaken to deliver the Lutheran vote to the Democrats at the November election, tonight attended a secret Democratic conference at which the proceedings of next Saturday's county convention were cut and dried.

In accordance with the plan of the "bosses" the distribution of the county offices among the various nationalities was agreed upon. But no candidate, "Boss" Koerner insisted, should be placed upon the ticket who did not pledge himself as opposed to the Bennett law.

At an indignation meeting of Fifth Ward Democrats tonight resolutions were adopted protesting against last Saturday night's caucus, which it was claimed had been packed in the interest of certain candidates, the respectable Democrats of the ward being given no opportunity to vote.

Julius C. Burrows Renominated.

PAW PAW, Mich., Sept. 10.—[Special.]—The Fourth Congressional District Republican Convention met here today with a full representation. There had been rumors of opposition to the renomination of Julius C. Burrows. When the convention convened, however, it at once became apparent that every delegation was overwhelmingly in favor of Mr. Burrows. There were a few short speeches extolling his services to the party and district and then Mr. Burrows was unanimously renominated by a rising vote. No other candidate was mentioned. Resolutions were adopted indorsing President Harrison's Administration, the tariff legislation, the present State Government, etc. Mr. Burrows' course in Congress was warmly commended. C. L. Eaton of Paw Paw was reëlected Chairman of the Congressional Committee.

May Renominate Butterworth.

CINCINNATI, O., Sept. 10.—[Special.]—A strong effort is being made to induce Ben Butterworth to accept a renomination for Congress in the First District. Last winter the Democratic Legislature gerrymandered it, turning it from 1,800 Republican to 1,500 Democratic. It is believed Butterworth could overcome this majority. He has bitter opposition in the Foraker wing of the party, and it will require hard work for his friends to nominate him. Although he has declined repeatedly to run it is believed he would make the fight if nominated. The Democrats are in a badly demoralized condition.

Mitchell Must Declare Himself.

MILWAUKEE, Wis., Sept. 10.—[Special.]—Another reason why no platform was adopted at the Democratic Congressional Convention Monday is that the Democratic bosses did not want their candidate, John L. Mitchell, committed on the Bennett law. But the Lutherans do not propose to have any doubt of Mr. Mitchell's position, and the Anti-Bennett Law State Central Committee has addressed a circular to Mr. Mitchell asking him to clearly define his position on the School law.

Massachusetts Prohibitionists.

WORCESTER, Mass., Sept. 10.—The State Prohibition Convention assembled here this morning. Dr. Blackmer was nominated for Governor by acclamation. The ticket was completed as follows: Lieutenant-Governor, George Kempton of Sharon; Secretary of State, George D. Crittenden of Buckland; Attorney-General, Wolcott Hamlin of Amherst; Treasurer and Receiver General, William H. Gleason of Boston; Auditor, Augustus R. Smith of Lee.

Ives Nominated by Mistake.

WICHITA, Kas., Sept. 10.—[Special.]—This morning the Secretaries of the State Democratic Convention held here yesterday discovered that they had made a mistake in reporting the vote for candidate for Attorney-General. On the vote J. M. Ives had 192 and F. M. Bently 186, the former being declared the nominee. The vote as recorded shows Bently 186 and Ives 183. The matter will be placed before the Democratic Central Committee, which meets Sept. 20, and a hot time is expected.

Republican Gains in Arkansas.

LITTLE ROCK, Ark., Sept. 10.—[Special.]—The official figures received by the Secretary of State show a Democratic loss in the Fifth Congressional District from the vote of 1888 of over 4,000. This district lies in the extreme northwest portion of the State in the white counties, where the election was unquestionably fair. The Second District gave a majority for the Union-Labor candidate for Governor of 2,000, and the First was carried by the Democrats by only 988.

Tillmanites in Control.

COLUMBIA, S. C., Sept. 10.—The Democratic State Convention met today. Permanent organization was effected at midnight when W. T. Talbert of Edgefield was made Chairman and T. D. Duncan and W. T. Hellinger Secretaries—all Tillmanites. The convention adjourned until tomorrow without making nominations.

Congressional Nominations.

Dist.	State.	Nominee.	Politics.
1	Wisconsin	Clinton Babbitt	Dem.
1	Arkansas	L. P. Featherston	Rep.
4	Michigan	J. C. Burrows	Rep.
10	Indiana	David H. Patton	Dem.
13	Indiana	Rev. R. D. Clarke	Prohib.
6	Iowa	John F. Lacey	Rep.
5	Mississippi	J. R. S. Pitts	Rep.
8	Ohio	D. S. Hare	Dem.
5	Alabama	James E. Cobb	Dem.
7	Georgia	R. W. Everett	Dem.
9	Georgia	Zion A. Darnell	Rep.
1	Kansas	Case Broderick	Rep.
2	Missouri	James Pettijohn	Rep.

Political Notes.

Ex-Senator Van Wyck has declined to be the Republican Congressional candidate in the First Nebraska district.

George P. Harrington is the Prohibitionist and F. M. B. A. legislative nominee in the Fortieth Illinois district.

Decision in Favor of American Pork.

OTTAWA, Ont., Sept. 10.—[Special.]—A delegation of pork-packers and lumbermen, consisting of A. J. Ackurst, of Swift & Co., R. F. Miles, of Armour & Co., of Chicago; M. J. McGrail, a packer of Montreal; Messrs. Powell, Booth, Hardman, Bronson, and Pierce, Ottawa, lumbermen, waited on Sir John Thompson, Acting Minister of Customs, and the Hon. George Foster, Minister of Finance, today in reference to the duties on pork. The case in behalf of the Chicago packers was presented by Mr. A. J. Ackurst, supported by Messrs. Booth and Bronson on behalf of the lumbermen. After the case had been ably presented the Ministers took it into consideration and decided in favor of the delegation, which will allow all sides of pork in barrels after the hams and shoulders have been removed and running sixteen pieces and under to the barrel, to be admitted into Canada at one and one-half cents per pound instead of three cents as ruled by certain Collectors.

POLITICAL COMBINATIONS

THE SITUATION OF THE CANDIDATES AS IT NOW STANDS.

Benner Liable to Lose Some of the Advantages He Has Gained—Contest Over the Shrievalty Nomination—Louis Hutt's Hold on the County Treasurership—The Rest of the Ticket—Laborites Will Appear in Politics.

Unless the friends of Benner exert themselves in his behalf today and tomorrow he is liable to suffer as a candidate and to lose the advantage which his undoubted popularity with the Republican masses has given him. The other candidates for the Shrievalty are working hard. They are many and are likely to combine against the ex-Fire Marshal. That is the latter's great danger. George B. Swift of Benner's own ward is also working against him. Swift is for Tom Sennott. The Sheriff and the Treasurer cannot be taken from the same ward. That is clear. Benner's friends have also forgotten the country towns. Senator Humphrey said yesterday that the country delegates had been led to believe that Benner would not accept if nominated. They are therefore divided between Gilbert and Gleason, he said. Humphrey admits that Gleason has not much prospect of nomination. But Gilbert certainly has. He is making a more intelligent canvass than any of the other candidates. This indorsement by the Fourth Ward Tuesday and the large majority received by him in THE TRIBUNE'S test ballot have given him a decided advantage. Yesterday it was admitted that he had more than an even chance with Benner. W. T. Ball is out for the Shrievalty nomination also, and claims the delegations from four of the North Side wards. He can hardly make his claims good in this respect. His chances are based on a prospective combination with Louis Hutt. Mr. Hutt will have considerable backing in the convention for the Treasurership, but it is a backing that he cannot transfer to a Shrievalty canvass. For this reason Miles Kehoe's ticket will hardly do. That ticket is Hutt for Treasurer, Ball for Sheriff, and Lorrimer for County Clerk. The combination does not seem to be a particularly strong one.

Only Hope for Hutt.

Hutt's friends intend to urge a change in the order of the nominations giving the Treasurership the first place. This move will be backed up by the friends of Ball, Lorrimer, and perhaps Gleason's friends also. If the vote is forced it will be a test of the strength of the combination. If it is not, it will indicate that the parties to the combination are not sure of success. A change in the order of nominations is the only chance for Mr. Hutt. If Gilbert is nominated for Sheriff, Hutt, who lives in the next ward, is out of the question. If Gleason is nominated the same difficulty would arise. He lives in the Second. Hutt lives in the First. If Benner is nominated a German-American will hardly be nominated for Treasurer also. Ball, then, is the only possibility with Hutt. It is the intention to give the German-American element two first-class nominations, Henry Wulff has an almost sure thing for County Clerk. If Benner does not get the Shrievalty then Theodore Brentano will be nominated for County Judge.

The German-Americans are thoroughly disgusted with the Clan-na-Gael control of the Democratic party and will generally support the Republican ticket this fall. The ticket will be so constructed that they will do so enthusiastically.

It is the general impression that the candidates for the various positions will have to content themselves with the chance of one office. There will be decided objections to considering defeated candidates for the Shrievalty and the County Clerkship candidates for the Probate Clerkship and the Criminal Court Clerkship. Lorrimer and Gross therefore must declare themselves candidates for the Probate Clerkship at once, if either hopes to get the nomination for that office. If they persist in being candidates for County Clerk and are beaten for that office, as seems most probable, that ends them. Lorrimer's friends realize this and are urging him to declare himself for the Probate Clerkship. P. J. Cahill certainly leads for that office now and can win unless Lorrimer should become a candidate for that office alone. The contest in that case will be close and interesting.

Other Offices.

There was serious talk in some quarters yesterday of dropping Sennott altogether and taking up Robert J. Macdonald of the Third Ward, one of the most popular young men in the South Division. Macdonald is a clerk in Sennott's office, and would be thoroughly competent in the chief place. He would prove a much stronger candidate than his present chief.

If it is decided to let the County Board Chairmanship go to one of the country members, O'D. Allen of Oak Park will probably be the nominee, though there is some talk of Col. Brainerd of Evanston. If Miller is nominated as Judge the country delegates will hardly give Evanston a Commissionership in addition. Fred Hoffman of Northfield wants to succeed Senne as Commissioner.

Sundelius is almost certain to be the nominee for Criminal Court Clerk.

Several well-known citizens, including Col. Jacob Gross, Edward Wedeles, the wholesale grocer, Oscar Foreman, the banker, Philip Stein, Max Stern, Simon Weil, David Rothschild, Chris Grossman, L. A. Straus, Leo Meyer, Abel Hart, and Leopold Strauss, strongly urge the nomination of Justice Hamburgher for County Judge. He will have a considerable following in the convention and may be a winner. If Benner is nominated for Sheriff or Hutt for Treasurer, however, the contest for this place will narrow down to E. R. Bliss and Edward Maher, unless Elbridge Hanecey wins in the Third Ward. In that event Hennessy would be a formidable candidate. William Vocke absolutely declines to be a candidate for Superior Judge on account of his large practice and the duty he owes to his clients.

Franklin Dennison, a colored lawyer, is being urged as a candidate for Commissioner from the South Side.

On the Democratic side all the interest centers in Lawler's canvass for the Shrievalty. Lawler's boom is already on the wane. It will probably collapse before the convention meets. Darrow seems to be slated for Lawler's place in Congress. Lawler himself will be dropped out of politics altogether, or given the nomination for Appellate Clerk so that he may be beaten by John McKenna.

The Democratic County Committee meets this evening and will call the convention for Saturday, Sept. 27.

The General Committee of the Cook County Republican League held a meeting last night at No. 155 Washington street. The committee is composed of three representatives from each ward and township in the county.

The Twenty-second Ward Republican Club will meet this evening at Myers' Hall, Sedgwick and Sigel streets. The Campaign Committee and delegates to the county convention will be named. All Republicans of the ward are cordially invited.

There will be a Republican mass-meeting under the auspices of the Republican Club of the Third Ward in Lincoln Hall, No. 274 Thirty-first street, tonight. Attorney-General George Hunt and others will speak.

The Ninth Ward Republican Club will meet Thursday evening, Sept. 11, at Schubert's Hall, Loomis and Twelfth streets.

The Twenty-seventh Ward Republican Club held an enthusiastic meeting at Callahan's Hall, on Milwaukee avenue, last Tuesday night. Henry Wulff was indorsed for County Clerk. The following were selected to be voted for at the primaries for delegates: Henry Esdohr, William H. Wallis, S. S. Kimball, and M. J. Conway. Alternates: O. F. Gear, C. M. Hardin, D. W. Blair, and H. E. R. Eicke.

The Personal Rights League, which has 130 branch leagues and a total of over 35,000 members in the city, is watching the nominations made for the county offices with the intention of putting an independent ticket in the field if the party nominees are deemed unworthy of support. At a meeting held last evening a committee on political action was organized with Jacob Heissler as Chairman. The other members of the committee are Matthew Benner, Charles Bary, John Beck, W. H. Dyrenforth, C. E. Moehle, C. L. O'Brien, Carl Plum, H. T. Rohde, Julius Wegmann, and O. L. Mullwever. This committee is vested with full power to act for the political department of the league. Several resolutions were adopted, among which was one declaring that the Personal Rights League will take no action looking toward the nomination of independent candidates until after the Republican and Democratic County Conventions.

Third Ward Republicans.

Arlington Hall, at No. 3032 Indiana avenue, was crowded last night with enthusiastic Republicans in attendance at the meeting of the Third Ward Club. Louis Hutt was indorsed for the County Treasurership and E. R. Bliss or Edward Mayer will be supported for County Judge.

Edward Mayer, John Gibbon, E. R. Bliss, Col. William Hoynes of Indiana, John P. Ahrens, E. H. Morris, and H. C. Carter made short speeches. Chairman William S. Everett announced the following list of delegates to the county convention, to be voted for at the district primaries tomorrow afternoon: First District, Frank Meyers, E. H. Morris, J. J. Flynn; Second District—David Kelly, R. D. Warring, Charles Maronne. Third District—B. R. De Young, Sidney A. Kent, R. J. MacDonald, Wesley Phimmer. Fourth District—M. W. Powell, C. E. Kreyssler, S. W. Jackson. Fifth District—Edward Marrinner, T. W. Saunders, L. B. Dixon.

LABORITES TO APPEAR IN POLITICS.

They Name a Ticket in Which Republicans Predominate.

The laborites intend to take a hand in the coming election. The plan to start an independent movement, which was conceived some months ago and published at the time, has been abandoned. The intention of certain laborites now is to secure representation on the old party tickets. They will not attempt to dictate the nominations for the big offices, but will be satisfied with getting some County Commissioners.

It is a question whether their scheme can be carried out. They want each party to place on its ticket three men chosen by the laborites. If either party refuses to comply with the request the threat is made that the labor votes will be cast for the other ticket. But if the request is complied with by both parties it will benefit neither of them, for in that case the labor vote is to be concentrated on the six labor men and other nominees will be scratched for them. If this plan can be worked successfully it will hurt the chances of the Democratic ticket. More labor votes belong to the Democratic party than the Republican, consequently more Democratic tickets will be scratched for the three Republican labor men than the opposite way. All this is on the presumption that the men who are managing the scheme can get the labor votes they figure on. What their methods of reaching the laboring people will be they do not care to make public.

So far only four men have been agreed upon to be submitted to the party conventions with the demand that they be placed on the ticket. They are Dan Keefe, James Conroyd, Charles Nortman, and James O'Connell. The last named is a Democrat, the others are Republicans. Dan Keefe is the President of the Lumbershovers' Union, which is, perhaps, as strong and close a trades union as there is in Chicago, having a virtual monopoly of the trade. Keefe is not a radical man and is popular among the labor people. James Conroyd is an engineer who is not unknown in politics. He is one of the oldest advocates of the eight-hour day in Chicago, and took a prominent part in the eight-hour agitation of the carpenters last spring. He was one of the judges Labor-Day. Charles Nortman is a small business-man in the southern section of the city. He became prominent in the independent political labor movement of 1886 and 1887, being a member of the original "committee of twenty-one." After the split in the laborites he stuck to the radical labor party. James O'Connell, whom an effort will be made to have nominated by the Democrats, became well known during last spring and this summer as the President of the United Carpenters' Council and the executive head of the carpenters' strikes. He is the President of the Trades Assembly.

TO RAISE COOK COUNTY'S ASSESSMENT.

Evident Purpose of the State Board of Equalization—Mr. Richards' Statement.

SPRINGFIELD, Ill., Sept. 10.—[Special.]—The State Board of Equalization met this morning pursuant to Mr. Collier's resolution asking the Cook County Assessors to appear and furnish the board with information regarding their assessments. But one Assessor arrived, Mr. Richards of the South Side. His examination will not tend to allay the suspicion of those who claim Cook County is assessed entirely too low, and the effort to raise Cook's assessment at least by $50,000,000, as proposed by Judge Glenn, probably will succeed. This proposition will come up for discussion tomorrow, and as Mr. Glenn has been in Chicago loading up with figures a hot time is looked for.

Mr. Richards' examination developed the fact that he had assessed stocks of merchandise and the personal property of his district at from 20 to 25 per cent of its fair cash value. This gave the members who have been prying into Cook County affairs some new matter, as their previous efforts to raise the county had been resisted in part upon the ground that the basis of assessment already was 33⅓ per cent. Mr. Glenn called the Assessor's attention to the small returns made in the matter of fire and burglar proof safes, watches and clocks, melodeons and organs, etc., and to the fact that districts much smaller had reported many times the number Cook County had, and asked the reason for the inadequate return. Mr. Richards explained that a great deal of the property under those heads had been assessed either as household furniture or as merchandise. Mr. Glenn insisted that merchandise seemed to be as deficient as watches and clocks, but Mr. Richards said that proposition would not hold good in his district.

Mr. Glenn—The county returns only $750,000 in stocks and bonds.

Mr. Richards—We have to take them as we find them, and if the sworn returns indicate so much we have no way of getting any more.

Mr. Richards said the moneys and credits of other than bankers and brokers were deficient under that heading because a good portion of them had been returned under the head of household furniture. Another reason for inaccurate returns arose from lack of time properly to prepare the books.

Judge Scott—In the matter of moneys and credits of those other than bankers you assess for the four districts $190,335. Now there is Menard, with 20,000 inhabitants, and it returns $190,000 of moneys and credits. Such a discrepancy as this looks strange to us rural members.

Mr. Richards—You must remember that there are more Government bonds held in the city than in the country.

Judge Scott—The records of the Probate Court show more than that amount returned by the trustees of a single estate. Why don't your Assessors get them?

Mr. Richards—I believe a great deal of that property escapes taxation, but we can do nothing if it is not returned, and because one man fails to return his property and another makes full return, the latter shouldn't be made to bear the burden of the fellow who escapes. It is a great deal easier to hide that part of the property than in the country.

Judge Scott referred to statements that had been made that in some Cook County districts they were assessed higher than in others. But taking the aggregate they were only assessed one-half of 1 per cent on this item.

Mr. Richards said his district had been raised under his assessment about 11½ per cent. He assessed National banks at about 25 per cent. He denied telling Assessors to exempt property returned at $500 or less, but gave instructions that all property be assessed. He assumed the same basis of valuation in the assessment of corporations in his territory as on any other property. The South Side railroad company was assessed on its tangible property to the amount of $250,000. In case of the Northern Trust company, after deducting its bonds, it would have a return of something like $50,000 that was assessed. Others would have no return and in such cases an arbitrary assessment was made. The basis for fixing the valuation on tangible property was taken from the best information obtainable.

Mr. Richards said he had heard but one complaint of assessments in his district, and that was withdrawn. He admitted subsequently, however, there were some localities where people with little property were not assessed. This tended to strengthen the position of the country members that a raise wouldn't work an injustice to this class, and Mr. Richards further helped them along by saying they told the people they were assessed at about 33⅓ per cent, while in reality it would amount to not over 20 or 25 per cent.

Arrest of an Alleged Chicago Crook.

ST. LOUIS, Mo., Sept. 10.—[Special.]—George W. Clifford alias Becker was arrested here tonight. He is wanted in Chicago on two charges of criminal conspiracy and one of forgery. Detective James Watts has started after the prisoner.

The Police Department here had no information last night concerning the arrest of Clifford. Sergt. Woods of the Chief of Detectives office said he had never heard of the man and that he had not been arrested at the instance of the department. James Watts is said to be an operative of the International Detective agency.

Try the Imperial Champagne. It's bouquet is delicious; it is perfectly pure. A bottle with your dinner will invigorate you for a day.

OBJECT TO THE EXPENSES.

DRAINAGE COMMISSIONERS THINK COOLEY EXTRAVAGANT.

The Pay-Rolls Passed After Some Discussion—Statement of Finances—The Engineer's Report to Be Examined—He Explains Some of the Misunderstandings Between Himself and the Board—Canal Commissioners Think They Cannot Take Any More Water.

The somewhat animated tone of the discussion between Engineer Cooley and Messrs. Nelson and Prendergast at the Drainage Board meeting Tuesday was maintained only for part of the session yesterday. The feeling manifested grows out of the objections of Mr. Nelson to the expenditure of money for what are called "physical researches" concerning flood waters, capacity of the Illinois River, etc. Messrs. Hotz, Prendergast, Willing, and Gilmore share in these objections and insist that Mr. Cooley shall for the present at least confine his researches and investigations to the proposed line of route for the new canal, or rather to ascertain what that line shall be.

When it came to the passage of the pay-roll for August the President objected to paying the men for what is termed "physical research," making gauge tests of water in the Desplaines River. He insisted that there were too many employés, the pay-roll amounting to $6,826.83, and little was being done. The body agreed that Mr. Cooley had a right to incur the expenses, and so the pay-rolls were passed, but none of the members favored the extraordinary expenditures. There are now seventy-eight men employed by the board. "The physical researches" had cost about $1,600 during the last month. The Treasurer's report showed that there was $14,338 still on hand Sept. 1 of the $25,000 borrowed Aug. 5. Vouchers have been issued for $11,238, and of this amount $11,100 had been for expenses connected with the engineer's office. The Commissioner, the Clerk of the board, and the Secretary have not yet received any part of their salaries.

Mr. Cooley's Expenses.

Engineer Cooley presented a report of the work done during the last five months, which shows how the money he had been voted had been expended. He said it was in preliminary work that was absolutely necessary. He had expended about $3,000 in preparing a report for submission to Congress with a view to obtaining natural aid for the enterprise. The researches in this direction were completed and nearly ready for publication. The facts on which the report is based will be useful in connection with other work. It will cost $800 to print it, as it contains about 125,000 words. It was referred to the Committee on Federal Relations to examine and determine whether it shall be printed.

Dr. Gilmore offered a resolution that the Committee on Engineering be instructed to confer with the chief engineer to examine the work of the engineering department to date, and to report to the board at the earliest possible time with such recommendations as they may deem best. The resolution was passed.

Mr. Cooley asked for $1,000 for a relief map and atlases. The requests were referred to the Committees on Finance and Engineering.

After the adjournment of the meeting Mr. Cooley explained some of the causes of difference between himself and the Commissioners. It appears from his explanation that he stickles for the scientific methods of pursuing the investigations. He wants to make them full and complete regardless of the cost. The Commissioners want the work entered on as soon as possible. They fear that if this is not done the Legislature which meets next winter may cause them trouble. They insist that Mr. Cooley shall concentrate his full force on the route surveys. The engineer thinks the "physical researches" are quite as important. The talk about rain-gauges and flood-waters arouse in the minds of the Commissioners suspicions of Skokie cut-offs and Brownsville aqueducts. They object to the researches and the rain-gauges therefore.

Mr. Cooley will probably abandon both, at least temporarily. But he has not been idle in other direction. His boring parties have already covered all the ground between the city limits and Summit along four proposed routes. The surveys along the canal route and the Ogden ditch route have been nearly completed. The surveys of the two other routes are being pushed rapidly. The boring parties will commence tomorrow below Summit. This is regarded as good work for the short time since it was really entered on and amply worth the whole amount expended on it.

"I am quite satified with what has been done," said Mr. Cooley. "The borings have shown that the cutting will be much cheaper than we anticipated. Between the city limits and Summit, the cost of the cutting will be $1,000,000 less than the lowest estimate made by any one before the borings were made. I have reason to believe that the borings below Summit will show equally satisfactory results. In relation to this 100-day report which the Commissioners want I will have it ready at the time appointed. But I am in the position of the hunter given a certain territory to shoot over. I can bring in a big bag of game within the season. If the time is extended I can bring in all the game—a bag to bursting."

When the session of yesterday broke up there was a more satisfactory feeling all around.

DO NOT WANT ANY MORE WATER.

Commissioners Say the Canal Has All It Can Carry.

Commissioner of Public Works Purdy, in accordance with a resolution passed by the Common Council May 26, went to Lockport yesterday morning to confer with the Canal Commissioners to ascertain, if possible, the reason for the refusal of the commission to take a larger quantity of water than 50,000 cubic feet per minute. He was accompanied by Acting City Engineer Cheney, Assistant City Engineer Feind, and Ald. Dunham.

The Canal Commission was in session at the home office of the Canal Board, with the following members present: J. C. Ames, C. E. Sniveley, Louis Hutt, Superintendent J. M. Layton, and Clerk William Milne.

Commissioner Purdy briefly stated the object of the conference. March 20 an order was passed in the Council authorizing the Commissioner of Public Works to increase the existing pumping facilities at Bridgeport as far as practicable and to supplement the same if necessary by the provision of further pumping facilities at some suitable point into the Desplaines River. He went over the history of the negotiations between the city officials and the Canal Commissioners on this point.

The Canal Commissioners said they had been misled in their former conference with the Board of Public Works as to the amount pumped at that time. Instead of there being 50,000 feet emptied into the canal the pumps were only working under a capacity of 35,000 feet.

The discussion came up on the position the Canal Commissioners held in regard to taking more water.

"We are perfectly willing to relieve Chicago all we can, but then there is a limit to the capacity of the canal," said Mr. Ames. To increase the capacity would involve a large expense. Several schemes were talked over, and among them the proposition to raise the banks two feet. The chief objection to this raised by Mr. Sniveley was that it would interfere with the contracts with the quarries along the banks. Another was, that if the banks were raised all the bridges would have to be raised also. If the canal did take more water the current would be much stronger and it would interfere with navigation.

It Would Take Money.

"The Canal Commissioners could not go into such a scheme anyway," said Mr. Hull, "because it could not be done without legislation, and I think it would cost in the neighborhood of $400,000."

Lockport people find the canal a continual source of complaint on account of its offensive odor.

"There is only one settling basin in the Stock-Yards," said Mr. Hull, "and out of that is taken every day two car-loads of filth. Two or three more settling basins like that would make a decided improvement. If the obnoxious element that the Stock-Yards contributes should be eliminated the task of the Canal Commissioners would be an easier one."

Said Mr. Dunham: "A new scheme will in all probability be tried next week at the Stock-Yards—a sort of a chemical arrangement in charge of a French chemist, and it is hoped it will have a much better result than even the settling basin."

"Would it be possible to pump 15,000 feet more than you are pumping now?" was asked.

All the Water They Can Carry.

"We are taking about all the water we can carry now," was the reply. "It overflowed once in the spring, but there is a foot less water now than there was at that time."

"If you could take more water during the dry season," said Mr. Purdy, "it would get the canal in better condition for the winter season."

"Could not dikes be built along the quarries where the banks are low?" asked Mr. Feind.

"Many have leases on the banks and there would be a decided objection. They would be in a position to ask almost any price for the privilege, too. They ship a good deal over the canal and we are bound to protect these men."

Mr. Dunham asked if the most serious objection to pumping more water was not the Stock-Yards filth.

"We can hardly say that," responded Mr. Sniveley, "but we are willing to relieve Chicago if Chicago will do her share of purifying the water."

Mr. Hutt acknowledged that the canal could take from 58,000 to 60,000 feet a minute, which is 5,000 more than it is doing now.

Mr. Purdy said that as the Bridgeport pumping works were working to the limit it would not pay to put in extra pumps just to pump this extra 5,000 feet.

So the conference brought no definite understanding. The Canal Commissioners would not betray themselves into saying that they would take no more water, as it was evident from some of the questions that that was what the Administration wanted them to say.

There is a rumor that the Administration wants the Canal Commissioners to refuse to take more water so that the $150,000 appropriated can fall back into the hands of the Administration.

Incidental to the other matters of business discussed at the conference permission was granted the City of Chicago by the Canal Commissioners to erect a crematory on the land adjacent to the Bridgeport Pumping-Works to burn the driftwood and refuse that collects on the grating in the inlet. It will be a building 12 by 14 with a smokestack fifty feet high.

As a result of Mr. Purdy's interview with the Canal Commissioners yesterday the City Engineer will now consider the matter of erecting pumps for the purpose of pumping from 20,000 to 30,000 cubic feet direct into the Desplaines River.

INTEREST ON GOVERNMENT FOURS PAID.

Nearly $400,000 Disbursed Among the Holders—The Money Market.

NEW YORK, Sept. 10.—[Special.]—How about the money market, present and future? was the dominant question today. Uncertainty as to this keeps the brakes down on speculation. Transactions today were trivial and fluctuations insignificant. Under the offer of Secretary Windom to prepay interest on the Government "fours" about $13,000,000 of the registered bonds were presented at the Sub-Treasury here today, on which Assistant Secretary Robertson paid interest for three-quarters, amounting to $391,302; he also paid $70,000 for coupons. Four and a half per cents amounting to $377,050 were redeemed, making a total disbursement of $838,352. The interest paid was for the quarters ending respectively with the first days of January, April, and July, 1891; that for the quarter ending with the current month will be paid later on. A great deal of noise was made in the street about the supposed danger of a monetary "squeeze" to follow the adoption of the new tariff bill and the alleged necessity of paying anywhere from forty to seventy million dollars in duties on the goods imported to escape the increased duties and those now stored in bonded warehouses. This is another "bear" bugaboo, as was demonstrated this afternoon by Mr. Joel B. Erhardt, Collector of the port. At Mr. Erhardt's request Controller J. J. Couch prepared from the books and official data a statement from which it appears that about $18,000,000 would pay duties on all the goods in warehouses Sept. 1. Collector Erhardt estimates that about $9,000,000 only will be required to take out of bond all the goods on which duties will be increased by the new law. However, call money was bid up as high as 15 per cent today and the bulk of the trade was probably done at 8 to 10 per cent.

WASHINGTON, D. C., Sept. 10.—[Special.]—The money situation in New York City has not alarmed the authorities in Washington. Both in and out of Congress the matter has been carefully discussed and a flurry like that said to be imminent is not a surprise. But the belief is that the talk of a general panic is raised by the importers for effect, and the country at large is not expected to suffer because the people who have piled up importations will have some trouble in finding money to pay duties before Oct. 1. It can be stated with absolute certainty that the leaders in Congress who are shaping tariff legislation will not yield to any plea for postponing the date at which the Tariff bill shall go into effect beyond Oct. 1.

Controller Lacy said this evening he had no advices from the banks which would lead him to believe that the situation was so bad. The banks in New York City were very strong. While the importers might want a good deal of money between now and Oct. 1 to pay duties on the goods they would take out of bond in order to save increased rates, he thought the ability of the banks to meet this demand was greater than was generally supposed. Even if there was a stringency from this cause he thought it would be local to New York.

BOSTON, Mass., Sept. 10.—Judge Holmes of the Supreme Court has granted a temporary injunction on the complaint of Charles Richardson & Sons of Philadelphia against the Potter-Lovell company to restrain the respondents from disposing of certain property of the complainant alleged to be held by them. The application sets forth that $70,000 worth of 6 per cent bonds of the Edge Hill Furnace company of Pennsylvania and $30,000 worth of notes have been converted to the private use of Potter, Lovell & Co., and that the complainant now finds the bonds in the possession of E. G. and E. Wallace and of its assignee.

CENTRAL TRAIN-WRECKERS ARRAIGNED.

They Plead Not Guilty and Are Remanded to Jail.

TROY, N. Y., Sept. 10.—The first examination of the men arrested at Albany for attempting to wreck the Montreal express took place before County Judge Griffith of Troy this morning at 10 o'clock. There were present John Cordial and John Kiernan, the two prisoners. The prisoners pleaded not guilty. The men were then taken back to jail, no application for bail having been made. The affidavits and warrants were shown to a reporter and show that the men still at large are Thomas Cain and Arthur Bennett.

TROY, N. Y., Sept. 10.—John Reed, another of the alleged train-wreckers, was brought to Troy this afternoon from Albany and arraigned before Judge Griffith. The prisoner pleaded not guilty to the formal charge and said he did not care for an examination at present. He was committed to the Troy jail.

NEW YORK, Sept. 10.—[Special.]—Two windows were smashed and one person injured this afternoon by missiles thrown by unknown men at a passenger-train on the New York Central railroad near Cold Spring. A lady and child were sitting by the first window. They were covered with broken glass, but were not injured. At the other window Mr. Charles H. Smith, an insurance agent of Binghamton, was sitting. A piece of glass struck his ear, cutting it and causing a good deal of blood to flow.

PITTSBURG, Pa., Sept. 10.—Considerable interest has been awakened in labor circles here by the announcement that the Knights of Labor officials had levied an assessment of 25 cents per head on all members of that organization for the benefit of the New York Central strikers. Some unfavorable comment is made in view of the fact that even the most sanguine say it looks like bolstering a forlorn hope.

DESTRUCTION OF A BIG DRY-GOODS STORE

A New York Establishment Wiped Out by Fire—Other Blazes.

NEW YORK, Sept. 10.—[Special.]—Strausky's big dry-goods and notion store in Harlem was wiped out by fire tonight. The store fronts on One Hundred and Twenty-fourth and One Hundred and Twenty-fifth streets, just above Third avenue. Both buildings were of glass and iron. The stock was valued at $125,000 and the building at $20,000. The insurance covers two-thirds of the loss. There is no theory as to the origin of the fire.

NEVADA'S GOVERNOR SERIOUSLY ILL.

C. C. Stevenson Suffering with Typhoid Pneumonia.

CARSON, Nev., Sept. 10.—Gov. C. C. Stevenson is seriously ill with typhiod pneumonia. He has been sinking some time. Physicians refuse to answer inquiries.

Spoiled the Perry Celebration.

CLEVELAND, O., Sept. 10.—[Special.]—The residents of Put-in-Bay made elaborate preparations to celebrate the seventy-seventh anniversary of Perry's victory today, but a rain which began falling early in the morning spoiled the proceedings.

MEN WHO PAY FOR ASHES

FIRE UNDERWRITERS OF THE NORTHWEST IN SESSION IN CHICAGO.

Twenty-first Annual Meeting of the Association—Practical Topics Discussed by Officers, Managers, and Agents of Companies—President Simonds' Address—The Stock Companies' Loss of Factory Risks and How to Regain and Retain the Business—Other Proceedings.

The twenty-first annual meeting of the Fire Underwriters' Association of the Northwest was called to order at the Grand Pacific Hotel yesterday morning at 10 o'clock by President E. A. Simonds. Many of the leading insurance men of the Northwest were present. The association is composed of managers and agents and the different officers of the insurance companies. Many of the gentlemen present yesterday have been identified with the organization since it started, and have worked themselves up from minor positions in insurance companies to places of honor and influence. Among those present were: William Trembor of the German Insurance company of Freeport, N. Y.; Charles S. Hallinberd of the Union Insurance company of Philadelphia; George P. Sheldon, President of the Phœnix Insurance company of Brooklyn; Frank A. Colley of the New England Insurance company of Boston; L. N. Geldert of the Standard Insurance company of Boston; the Hon. Henry T. Kent of St. Louis, Jacob Peetrey of London, O., George W. Hay of Milwaukee, E. V. Munn of Milwaukee, and David T. Devin of Glens Falls, N. Y.

The first order of business was the reading of the call by J. C. Griffiths, Secretary and Treasurer. Frank A. Colley, who seems to be quite a favorite, made a highly humorous speech.

The President's address came next. He welcomed the members of the association to the city, and spoke of the benefit and pleasure derived from the annual meetings. He called attention to the fact that death had stricken the association with a heavy hand during the last year, and said:

Members Who Have Passed Away.

"We mourn the loss of six of the ablest members, more in number than in any previous year. Among those who have gone is J. B. Bennett, who was the originator of the general agency system, a most remarkable underwriter, and one whom we all have for many years held in the highest esteem. Charles W. Marshall, who so ably served this association as its Vice-President for several years, and in 1875 was its honored President, we will not see again. All knew him as a man of the purest thoughts and feelings, and one who adorned every walk in life. J. M. Whitehead, elected at our last meeting, beloved by all for his many virtues and the sterling integrity of his character, is another. Let his memory be enshrined in our hearts. Daniel Shultz, who has gone in and out before us for so many years, ever with the same kindly disposition, truthfulness, honorable methods, and firmness for right. Frank B. Hosmer, so sincere, conscientious, and steadfast. W. T. Clark, Vice-President of this association in 1889, always careful and deliberate in any undertaking, honorable in the performance of duty, faithful to his convictions, tender and considerate to the views of others."

President Simonds referred to the discussions that had taken place at former meetings on the subject of electric lighting, and spoke of the attention the question was still attracting among underwriters. He also referred to the recent convention at Cape May, N. J., of electrical experts and underwriters, and said that several committees were appointed to formulate uniform rules and regulations to reduce the hazard to the minimum.

Proceedings of Afternoon Session.

At the opening of the afternoon session the Committee on the President's Address reported these committees to draft resolutions concerning those to whom the President had referred as having died during the year:

Obituary of J. B. Bennett—J. J. Berne, L. D. Moody, I. W. Holman.

Obituary of C. W. Marshall—George W. Adams, Jacob Peetry, George M. Lyon.

Obituary of J. M. Whitehead—Frank Van Voorhis, N. S. Tiffany, D. S. Warner.

Obituary of D. Shultz—G. W. Hayes, E. V. Munn, W. L. Jones.

Obituary of Frank B. Hosmer—John Hawley, H. P. Gray, R. H. Garrigue.

Obituary of W. T. Clark—H. C. Alverson, E. P. Foreman, H. C. Stuart.

The report highly complimented the President's address.

The annual address was delivered by Mr. George P. Sheldon, President of the Phenix Insurance company of Brooklyn. President Sheldon called the attention of the association to the large amount of business the mutual companies had taken away from the stock companies in the line of insurance on manufacturing plants. He said the point with the manufacturer was not only to reduce the rate of his insurance, but also to place himself in a position where, if a conflagration occurred, he could continue his business with as little interruption as possible.

"I honor the mutual companies," he continued, "as I look at what they have done and the beneficial results the manufacturers have received, but I do not hesitate to say that this success has been attended by a good deal of luck. In New England mutuals we will say there are 2,000 plants representing a large amount of insurance. The impression is these plants are provided with the usual means for preventing fires, but if we analyze the situation we will find that about 25 per cent of them are first-class standard risks. About one in four is A No. 1, yet all are brought down to the same grade. There is perhaps a want of mutuality. Those which are A No. 1 are contributing more than their share. When complaints are made the reply is that these lower grades have been in the company a long time and in some cases the stockholders are interested. The stock companies should take advantage of these facts. The mutual insurance plan does not give the manufacturer what he wants."

Stock Companies' Business Increasing.

President Shelden then devoted some time to discussing the effects of the Chicago and Boston fires on the insurance business. He pointed out how manufacturers were often induced to go into the mutual companies just at the time when it was the interest of the stock companies to hold them. He said that some years ago the manufacturers left the stock companies by the swarm, and that in the East the tendency now was to return. He said that in the South in the last eighteen months more than $10,000,000 worth of business had gone off the stock companies' books. He urged the Western men to make a strong effort to retain the business of the manufacturer, and discussed the subject of how to get this business and how to hold it. He held that it was a special branch of the insurance business.

At the close of Sheldon's address H. C. Eddy moved a vote of thanks be tendered him, and while upon the floor related his experience in dealing with the questions discussed by the Brooklyn gentleman.

Maj. Charles E. Bliven said he did not believe that the Western men had reached the point where they could make the low rate necessary to secure the coveted business. R. W. Bourne also discussed the question.

Thomas H. Smith, special agent and adjuster of the North British and Mercantile Insurance company, read an interesting paper on "Reminiscences."

The committee to nominate a Board of Directors for the coming year reported as follows: E. L. Allen, American Manager of the Royal Insurance company; R. M. Brickner, General Agent of the Rhode Island Insurance company; Ralph Cable, special agent Orient Insurance company; H. C. Eddy, resident manager Commercial Union company; H. P. Gray, general agent Underwriters' agency; Jacob Peetrey, State agent Fire Association; C. W. Potter, general agent Ætna Insurance company; P. A. Montgomery, Secretary Western Manufacturers' Mutual; B. G. Stark, State agent Niagara Insurance company; Thomas H. Smith, special agent and adjuster North British and Mercantile Insurance company; J. C. Griffiths, special agent Home Insurance company; W. M. Wright, special agent American Fire-Insurance company; J. H. Caswell, general agent German Insurance company. The election will take place at this morning's session.

The committee to prepare an obituary on the death of C. W. Marshall reported. Henry T. Kent of St. Louis read a legal paper on "Warranty vs. Representation." I. W. Holman made a motion, which was adopted, that a committee of five be appointed to prepare a memorial to the Secretary, J. C. Griffiths, and the following were reëlected: I. W. Holman, George W. Hayes, W. F. Fox, C. E. Bliven, H. L. Tiffany, Jacob Peetrey. The association then adjourned until 10 o'clock this morning.

THEY STOLE HIS HOUSE.

NEIGHBORS CARRY OFF THE DWELLING OF FRANCIS RUEHLING.

An Old Man Goes to California for a Month and During His Absence People Make Kindling Wood of His Belongings—Michigan Avenue Residence Robbed of $500 Worth of Goods—Failure of Henry P. Ide & Co.—Other Local News.

"Look out for a one-story frame house with two windows and a door in front."

This thrilling message was sent over the telephone wires from the police station at Irving Park to Englewood a few days ago, and Capt. Elliott, who is in command at the latter place, at once detailed two of his best officers to work upon the case.

One month ago Francis Ruehling, a widower 83 years old who has been living alone for several years on Pearl street, near Garfield avenue, closed up his house and went to visit his son in California.

Four days ago he returned.

He intended to settle down again in his little home.

He didn't, however, for the reason that he could not find a trace of his former castle.

The old man gazed in astonishment on the spot where his house once stood, but not a trace of it could he find.

Nothing but the cellar remained, and as it was evident that fire had not swept away his home, he notified the police.

Investigation by Capt. Elliott's men brought to light the fact that the old man's neighbors in his absence had chopped down the house and carted it away piece by piece for firewood. The furniture, dishes, and everything else about the place had also been appropriated by these accommodating neighbors.

The police are making arrests rapidly, and up to 12 o'clock last night Barney, Bridget, Annie, and John O'Neil, Ellen Kelley, Mary Culbert, and Mary Spangler had been taken into custody for having a hand in the destruction of the old man's house.

Mr. Ruehling is well liked by those who know him and the police think there was no spite work in the strange affair.

THE WORK OF BOLD BURGLARS.

A Michigan Avenue Residence and a Canal Street Jewelry Store Robbed.

Burglars broke into W. H. Schlaack's residence, No. 1447 Michigan avenue, at an early hour yesterday morning. They captured $90 in currency and a valuable gold watch. Clothing was also taken, raising the total value of the haul to nearly $500.

The thieves entered a back window, crept up a long-unused stairway, and, reaching the parlor floor, had easy access to the rest of the house. No arrests have yet been made.

Later in the morning most of the missing clothes were found in a vacant lot. The wearing apparel had evidently been stolen for what may have been in the pockets.

Three bold robbers made a quick and daring raid on the jewelry store of Edward E. Bausenbach, at No. 627 South Canal street, Tuesday evening at 8:30 o'clock and secured about $300 worth of watches. Bausenbach's front windows are of large French plate-glass, six by fourteen feet in dimensions. While the proprietor was serving a customer one of the big windows broke with a crash, and two dirty hands reached in and seized a case containing a half-dozen gold watches and some diamond brooches. A grab was also made for a similar case of watches, but Bausenbach had recovered from his first surprise and reached over and succeeded in pulling one case of the valuables out of the hands of the thief. Mrs. Bausenbach had seen the raiders and ran to the front of the store, and, picking up a piece of broken glass, hurled it at one of the robbers. He drew his revolver and fired at the woman once and then fled. There were three of the robbers. They sped down Wright street and were soon lost to view in the Pennsylvania railroad yards. The men were well dressed and wore handkerchiefs over their faces.

"We had a good watchdog, but my wife didn't like to have him around the house, so we gave him away two weeks ago," said William H. Brown, whose residence at No. 805 Hinman avenue, Evanston, was raided by burglars Saturday evening. "It was a mistake," he added, "and we now keep a watchdog. We got another right away."

There were four young fellows concerned in the job. Two remained outside, while the others entered the house. Mrs. Whitely, the next-door neighbor, saw them. Mr. Brown's young son Arthur saw two of them climbing down the veranda from the second story. It was about 7:30 o'clock, when the family were at dinner.

Arthur asked what they were doing there. One of the fellows answered: "I lost my ball upon the veranda and went after it." Then he departed. The value of the property stolen Mr. Brown places at $600. Most of it was taken from the room of C. W. Merrick, his son-in-law.

A man giving the name of William Wheeler was arrested by the police last night while in the act of going through the large carriage repository at Nos. 105 and 109 Jefferson street.

Several merchants whose stocks of goods had been reduced by the thefts of the Weier gang called at the West North Avenue Station yesterday and identified considerable of the stolen property. Woolf's clothing house, on the corner of Madison and Halsted streets, sent a representative to the station, who identified about $50 worth of the stolen goods. About $35 worth came from the store of J. W. Tuohy, at the corner of Clark and Erie streets. James Fern of No. 745 Van Buren street had lost about $60 worth. Among the goods remaining at the station unclaimed is about $300 worth of fine shawls, coats, and other clothing.

HENRY P. IDE & CO. ASSIGN.

Confessions of Judgment Entered Amounting to Over $35,000.

The store of Henry P. Ide & Co., dealers in tailors' trimmings at No. 202 Monroe street, was closed by Deputy-Sheriff Burke yesterday morning. The indebtedness of the house aggregates over $35,000. The firm confessed judgment before Judge Tuthill in the Circuit Court in favor of the Metropolitan National Bank for $7,000, the Commercial National Bank for $6,000, the Chemical Trust and Savings Bank for $7,100, and George D. Ide for $15,000. The judgment favoring George D. Ide was based on a promissory note executed Sept. 9.

A replevin suit to recover $1,200 worth of goods was filed by S. Rosenberg & Co.

A reporter for The Tribune called at Mr. Ide's home, No. 383 Elm street, last night, but was informed that the gentleman was not at home nor could any information be given as to where he was or when he would return. It was also said that George D. Ide had left the city.

O. L. Eisendrath of No. 3908 Indiana avenue, one of the managers for S. Rosenberg & Co., was seen, but he could give no further information regarding the failure than that the firm was indebted to his house for a bill of goods recently purchased.

"The liabilities of Henry P. Ide & Co.," said a man who claimed to be familiar with the affairs of the firm, "are about $60,000. Of this $30,000 is on goods for which they have not yet paid. The assets are $30,000 in outstanding accounts and $50,000 on the stock.

"The cause of the failure was due to a series of misfortunes. In the first place Mr. Ide had borrowed $15,000 from the estate of his late father, a wealthy Boston merchant. The other heirs, it is said, became anxious about the money, and clamored for immediate payment. He could have made the payment all right but for the closing of the Park National Bank, of which he was a stockholder.

"This bank held paper of Mr. Ide to the amount of about $12,000, and when the bank went down he was called upon to lift it before it was due. He had paid something over $8,000 of this when the demand was made by the heirs. These unexpected demands were more than he could stand, so he called in his creditors, confessed judgment on all his debts, and went into bankruptcy.

"He came here from Boston about ten years ago."

TESTIMONY AGAINST A PATROLMAN

Witnesses Say Officer Waiskopf Brutally Assaulted Gabriel Sommers.

Justice Woodman yesterday afternoon heard testimony in the case of assault and battery against Officer O. Waiskopf, stationed at the West Chicago Avenue Precinct. Aug. 18 he is alleged to have beaten Gabriel Sommers, a grocer, into insensibility in front of his store at No. 112 North Center avenue, for no reason whatever it is charged. Sommers took the stand and told his story. He said that he was standing in front of his store when he saw two boys fighting on the sidewalk. He attempted to separate them. Waiskopf, who was on the other side of the street, rushed across and struck the witness three blows on the head with his club. Mr. Sommers was knocked into insensibility.

Thora Espedal, a Swede, who was talking with Mr. Sommers just before the slugging occurred, continued the story from that point. Espedal said that the officer struck Sommers as many as eight times, and after Sommers was insensible. Waiskopf seemed in a fury and he dragged his bleeding and insensible prisoner to the patrol-box and locked him in. Espedal had picked up Sommers' hat, he said, and was following the officer when Waiskopf turned to him and with an oath struck him over the head. He then arrested Espedal, and both men were taken to the station. Justice La Buy quickly dismissed the cases, and Waiskopf was arrested for assault and battery. Espedal said that neither he nor Sommers in any way interfered with the officer.

The case was continued until this afternoon. Waiskopf did not testify yesterday, but he told a reporter a totally different story. He declared that he had arrested Sommers while he was fighting with a man named Hasberg. He arrested them and was taking the two to the station when Espedal came up and attempted to rescue Sommers. The two then fought the officer in their endeavor to escape, and he was compelled to beat them with his club. A physician will be put on the stand by the prosecution today who will swear that the blows Sommers received were sufficient to have caused an ordinary man's death.

A warrant was sworn out Tuesday for the arrest of Officer 1,049 by William Sharp. He charges the officer with clubbing him while standing near his own home at No. 17 Evans court a few days ago. No. 1,049 is worn by Officer William A. Snell, under Inspector Hathaway's command.

AFTER AMERICAN SHOE FACTORIES.

British Capitalists Trying to Establish Another Combine.

The shoe-manufacturing industry is now attracting the attention of British capital. For a long time there have been reports that a syndicate of English capitalists with funds sufficient to control the leading factories in this line were in correspondence with the large establishments in this country. Elisha Henshaw, who represents this syndicate, made his appearance in this city and proceeded to personally interview the principal manufacturers with a view to carrying out his scheme. He approached Selz, Schwab & Co., but was unable to obtain any encouragement from them. About a year ago he wrote them in reference to a sale of their plant and he was informed that they had no desire to part with their business. Schwab stated his firm was not favorable to the syndicate plan. His firm's capital was ample for its business.

This firm is said to have the largest fine shoe factory in the country. It employs 600 men at its North Side factory and turns out between 2,600 and 2,700 pairs of shoes a day. At Joliet it employs 250 hands and manufactures a coarser grade of goods. Its total daily product amounts to 4,200 pairs. Unlike most other factories it runs 310 days in the year. Other large factories are George W. Ludlow & Co., Phelps, Dodge & Palmer company, C. H. Fargo & Co., C. M. Henderson & Co., M. D. Wells & Co., and the Tilt-Smith Shoe company. C. H. Fargo & Co. have a plant out of town. C. M. Henderson & Co., manufacture their goods at Dixon, Ill., and Fond du Lac, Wis. The five largest factories in the city employ over 2,000 men. The Tilt-Smith Shoe company is a new firm, only in operation about a year. Its business is increasing so rapidly that it is erecting a new factory on Huron street and the railroad tracks in order to keep up with the demands of trade. It is not disposed to listen to any offers of purchase. That is the case with other leading factories. Their business is producing large annual dividends as well as increasing in volume.

Mr. Henshaw claims to have secured options on a number of Rochester factories and expects to visit St. Louis after he has canvassed the local manufacturers.

St. Louis, Mo., Sept. 10.—It is given out on the authority of several gentlemen connected with prominent boot and shoe houses here that inquiries have been made of some of the largest shoe manufacturers in this city by British capitalists as to whether their plants can be purchased, that correspondence on the subject has progressed, and that the New York financial agent of this syndicate, Elisha Hanshaw, will soon be here to make personal examination of plants and to investigate the business of various concerns. This is the same syndicate that is alleged to have recently acquired several large shoemaking establishments in Rochester, N. Y. It is said to be the purpose of these capitalists to purchase shoemaking plants in New York, Chicago, and Cincinnati as well as in Rochester and St. Louis.

THE AFRICAN M. E. CONFERENCE.

The Closing Session Fraught with Exceedingly Lively Discussion.

The Kentucky Conference of the African M. E. Church was unusually lively yesterday. Elder Washington moved that Deacon Noah Slaughter be admitted to Elders' orders on the grounds of "public necessity," notwithstanding that Slaughter had been rejected by the committee and told to "go back and study one more year."

A general commotion followed, and when order was restored the deacon on a rising vote was rejected. Subsequently Elder Washington made a personal appeal and the deacon was passed, and, later in the day, was ordained and named as a delegate to a distant conference.

The question of a conference paper in place of the dethroned *Star of Zion* next agitated the conference. Elder Easton recommended the *Western Advocate*, and it was adopted. The following associate editors were selected to assist G. B. Walker, the editor, in his heavy duties: W. H. Ely, W. H. Tucker, H. W. Smith, E. H. Curry.

J. M. Hurd, P. J. Clauson, I. H. McElroy, John Williams, and Amos Howard were ordained as deacons.

The Bishop stated that all of the churches should make special collections to aid in the purchase of Washington Chapel.

One elder remarked that there were too many officers drawing pay and some were poisoning the minds of the people against the Bishop. This provoked an acrimonious discussion. The matter was finally dropped, quiet was restored and, after several committee reports, the doxology was sung, prayer offered, and all the quarreling brothers joined in the "amen."

A general collection was made last evening, the appointments of ministers made, and the conference adjourned.

TWO HAPPY MARRIAGES YESTERDAY.

Allen-Howard Nuptials at High Noon—The Smith-Barber Wedding.

Charles W. Allen, a young lawyer, was married at high noon yesterday to Miss Henrietta H. Howard of Rockford, Ill. The ceremony was performed at the home of William Waterman, No. 5810 Rosalie court, the Rev. H. W. Thomas officiating. Only a few intimate friends were present. After a short bridal trip Mr. and Mrs. Allen will be at home at No. 2558 Prairie avenue.

The marriage of Mr. A. T. Smith of the firm of George H. Benedict & Co., engravers, and Miss Lottie Agnes Barber, both of this city, was celebrated at St. Clement's Church Wednesday afternoon, Sept. 3, the Rev. Canon Knowles officiating. The bride was accompanied to the altar by her sister, Miss Bessie G. Barber, the groom being attended by his brother, Mr. Frank Smith of Las Vegas, N. M. The bride was given away by her father, D. F. Barber of Vermontville, Mich. After the ceremony a wedding supper was served to the bridal party and immediate relatives by Charles T. Gilbert, uncle of the bride, at his residence, No. 2937 Groveland avenue. The happy pair left on the evening boat for a tour through Wisconsin via Milwaukee. The presents were numerous and costly.

GLEANINGS IN LOCAL FIELDS.

A Hyphenated Opinion.

Even the hyphenated organ sees the necessity for nominating a strong Republican ticket for Cook County offices this fall, and the desirability of keeping the officeholders and the chronic office-seekers in the background. It says:

"The feeling is general that a splendid victory at the polls in November may be rendered a moral certainty by the nomination of a strong ticket. It must be one that will both harmonize and enthuse the party, and not one so weak and unsatisfactory that it will have to be reconstructed. The present situation is peculiar. Twice within a short time the experiment of disregarding the demand of the non-officeseeking element of the party has been tried, resulting disastrously in both cases. In the earlier case the "workers" were all satisfied and pulled in the traces with all their might, but the wagon stuck fast in the mud and the ticket sunk way out of sight. The next time a third ticket was put in the field and again the result was disaster. There is only one way the Republicans can win and that is by putting up a ticket which commends itself to the voters who have antipathy to chronic officeholders and place-seekers."

This indicates a gleam of returning reason on the part of the hyphenated organ.

To Reform Young Criminals.

Ald. McAbee has submitted to Corporation-Counsel Hutchinson, to be passed upon with reference to its legal soundness, a series of resolutions providing for the establishment of a reformatory for young offenders against the law. If approved from a legal standpoint by the Corporation Counsel it will be offered for consideration Monday evening by the Board of Aldermen. The resolutions recall the statement in the Mayor's report to the Council for 1890 that during the previous year 375 persons from 9 to 15 years were confined for slight offenses in the society of hardened criminals. The release by Judge Altgeld of fifteen boys to save them from contaminating companionship is also cited as well as the generally prevalent opinion that some separate place of detention is needed. It is proposed that the Mayor appoint three Aldermen to prepare plans for such an institution after visiting others of the kind in other cities.

Ald. McAbee is confident that his resolution will pass and that the expenses incident to carrying out the plan will be moderate.

Discharged for Carelessness.

A committee of the employés of the West Side Street Car company called upon Superintendent Parsons yesterday and asked that several gripmen who have been recently discharged be reinstated. He refused to comply. The men were discharged, for failing to obey instructions about letting go of the cable at the proper time in changing from one to another, and the company announces that in every instance the penalty for such carelessness has been and will continue to be the absolute dismissal of the offender. It is just this kind of carelessness, Mr. Parsons says, that has occasioned many of the aggravating delays in the operation of the West Side cable system. Carelessness of this character is, he says, not only dangerous to the traveling public, but destructive of the company's property, and gripmen must understand that in every instance the consequence of such neglect will be their peremptory discharge.

Is It a Strike or a Lockout?

The barrel coopers of this city are idle. It is a mooted question whether it is a strike or a lockout or a mixture of both.

Some time ago there was a scarcity of tierces and the price went up from $1.25 to $1.50 and higher. The consequence was that the market was flooded from outside and prices dropped. They are now down to $1.10. The pay of coopers is 35 cents per tierce. The employing coopers say that there is no profit in selling tierces unless they can get at least $1.20. At $1.10 they say they lose money. Most of the journeymen, however, refused to accept a reduction to 30 cents, and as a consequence nearly all the shops have shut down, awaiting an advance in prices that will enable them to resume. The journeymen coopers number about 400.

Flames Among Picture Frames.

The plant of the Newfield Manufacturing company, a five-story brick structure corner of Fifteenth and Throop streets, was badly damaged by fire and water yesterday afternoon. The company manufactures moldings and picture frames, and the building was full of goods made for the fall trade when the flames broke out. The fire started from an unknown cause in the stock room on the third floor, and so quickly did it spread that the employés, eighty in number, had to flee for their lives. Two alarms were sounded, and after an hour's hard fight the fire was under control. Superintendent Fragar estimated the damage to be from $20,000 to $25,000 on building and contents. The insurance is ample to cover the loss.

They Waited a Long Time for Him.

Officers Brown and Buggie of the Warren Avenue Station yesterday captured Daniel Ryan, for whom they had been looking for more than a year. April 22, 1889, Ryan entered his home at No. 1095 West Madison street, and, drawing a revolver, fired four shots at his wife. One bullet entered her face and broke her jaw in two places. The remaining shot Ryan fired at his 12-months-old baby. The bullet broke the child's arm and the babe has been an invalid ever since. Ryan was not intoxicated at the time of the shooting. Justice Eberhardt continued his case until Saturday.

His Fate in Suspense.

The trial of James Wilson for killing Timothy Griffin was concluded in Branch No. 1 of the Criminal Court yesterday and Judge Collins took it under advisement. After the selection of seven jurors to try the case Wilson entered a plea of guilty to the charge of killing Griffin with the hope that the evidence which would be brought out in the testimony before the court would show that the killing was unintentional. Witnesses testified to the good character of Wilson. His attorneys and friends say that his prospects for a light sentence or an acquittal are bright.

Galena and Chicago Railroad Employes.

The old employés of the Galena and Chicago Union railroad organized themselves into a social club last night at McCoy's Hotel. The club will be known as the Galena and Chicago Railroad Association. The officers are: George W. Wate, President; William Hunneman, Secretary; and John Sanborn, Treasurer. Only employés of the aforesaid railroad company prior to 1860 are eligible. It is proposed to hold annual reunions on the anniversary of the Chicago fire. The first reunion will be held in Chicago Oct. 8, 9, and 10.

Capt. Streeter and Mr. Fairbank.

Capt. George Streeter of the good ship Ruttan, who has squatted on N. K. Fairbank's land at the foot of Ontario street, appeared before Justice Going to nullify temporarily the millionaire's victory of Tuesday by filing an appeal bond. The Captain claimed that the contested land was worth $1,000,000, and Mr. Hayward, representing Mr. Fairbank, therefore insisted that the bond should be heavy in proportion. The case was continued to Saturday, when testimony will be taken as to the value of the land.

A Shortage in the Pickle Crop.

A meeting of the Pickle-Packers of the West and Northwest was held with closed doors at the Tremont House yesterday morning. The session was not harmonious, and continued from 10 a.m. until 4 p.m. The Chicago men are bears on the pickle question, while the out-of-town delegates are in possession of the greater portion of this year's supply. The five packers from the Mississippi River district held a meeting last evening at the Tremont. Prices were agreed upon so far as those in attendance were concerned.

Three Policemen Dismissed.

By a general order issued by the Chief of Police last evening three officers were summarily dismissed from the service.

They were George Storms of the Eighth Precinct for intoxication and conduct unbecoming a police officer, Matthew Ryan of the Eighteenth Precinct for making a false report and being absent from duty without permission, John Sullivan of the Twenty-fifth Precinct for being absent from duty and for conduct unbecoming an officer.

Seventeen Young People Confirmed.

The fall convocation of the Northeastern Deanery Diocese has been in session two days at St. George's Episcopal Church, Grand Crossing. Seventeen young people were confirmed by Bishop Fallows Tuesday. In the afternoon the ladies of the church served lunch at the residence of Mrs. O. L. Bassett.

Fighting the Saloons.

The Executive Committee of citizens of Hyde Park and Town of Lake Defense Club which is fighting the saloons met at the rooms of the Howard Club at Englewood last evening. Their attorneys were present and assisted in perfecting the plan of work. Ample funds for carrying on the work have been pledged.

His Injuries Proved Fatal.

Gustav Heishead, the fireman who was injured in the smash-up on the Nickel-Plate road Tuesday, died yesterday at Mercy Hospital. The train was near Hammond, Ind., when it left the rails. The fireman was the only one injured.

Sent to the Penitentiary.

Judge Altgeld yesterday sentenced Thomas Carbine to the penitentiary for three years, he having been convicted of horse stealing. James Robinson received a sentence of four years for assault.

Items.

Marshall Field & Co. have presented $100 to the Policemen's Benevolent Association.

The advance sale of seats and boxes for the Duff opera season at the Auditorium will begin this morning.

Judge James T. Maguire of San Francisco and James A. Herne, the actor, will speak at the regular meeting of the Single Tax Club.

Daniel Lewis, while drunk Tuesday, was nailed securely to the sidewalk by several small school boys.

A horse fell through an opening over a subcellar at the City-Hall yesterday. The animal was let out uninjured.

S. Ciesinski, a saloonkeeper at No. 375 Southport avenue, was arrested for violation of the Dramshop act. He is accused of selling liquor to minors and drunkards.

The temperature yesterday, as observed by Manasse (optician), Tribune Building, was as follows: 8 a. m., 66° above zero; 9 a. m., 67°; 10 a. m., 68°; 11 a. m., 68°; 12 m., 68°; 1 p. m., 69°; 3 p. m., 68°, 6 p. m., 68°. Barometer, 8 a. m., 29.75; 6 p. m., 29.71.

Charles Maurer, a German 54 years old, charged with stealing a horse and buggy from Ann and Madison streets yesterday afternoon, was locked up in the West North Avenue Station by Officer Culkie. Less than an hour later Officers Lust and Quigley found Maurer hanging from one of the bars of his cell by a noose improvised from his suspenders. When he was cut down life was extinct. His body was taken to Klaner's morgue on Milwaukee avenue.

ARE GLAD IT IS SETTLED.

THE END OF THE SITE QUESTION PLEASES THE COMMISSIONERS.

Gen. Hastings' Chances Don't Appear to Be Exceedingly Bright for Director-General—R. C. Kerens Says Pennsylvania Is Not a Unit for the G. A. R. Man—What Share of the Fair Will the Lake-Front Secure?

Commissioner-at-Large R. C. Kerens of Missouri registered at the Auditorium last night. Regarding the Director-General he said the matter was in no way settled as yet; that even Pennsylvania was not a unit for Gen. Hastings. In his opinion the desires of the local board would have a great deal of influence in the selection. The commission, he thought, was anxious to give the board all power possible in such matters. Its wishes were entitled to the utmost consideration.

As for the site matter he said the commission was doing all it could to become thoroughly posted on every detail. Even legal opinions had been secured on the matter of title, etc.

The Committee on Title and Local Facilities was also expected to come together, but did not. It really has nothing to work on until a consultation can be had with some of the officials of the local corporation. It cannot very well make up a report until it learns something about the titles and local facilities, and it is more or less dependent on the Board of Directors for information of the subjects. Some of the members of the committee called to see Vice-President Bryan, but he was not in. The meeting has been postponed until Saturday.

The Commissioners Were Pleased.

The Commissioners all seemed pleased with the settlement of the site question and satisfied now that matters would move smoothly.

"It was for the directors to settle," said P. A. B. Widener, "and I am glad they have done so. Of course the return to the old site—the one the Commissioners accepted—simplifies matters very much. It will not necessitate the reopening of the site question and it disposes of the idea submitting several sites to the commission. That was a foolish idea, in my opinion, for I believe the local board is the body to choose that, subject to the approval of the commission. The addition of land to the Jackson Park end of the site simply makes it more acceptable."

Other Commissioners seen expressed similar opinions. Having gone back to the site that the Commissioners had found acceptable they thought there was little to be said.

How Will It Be Divided?

Another question that comes up in this connection is as to whether the power of deciding how much of the Fair shall be held on Jackson Park and how much on the Lake-Front does not rest entirely with the National Commission. Every one seen was satisfied that it did, but most of them were of the opinion that the Commission would consult the board's wishes to a large extent in the matter.

The Commissioners have expressed this intention, but on the other hand a great many of them are very much opposed to the Lake-Front end. They will not attempt to leave it out entirely, of course—they could not do that, having accepted it as part of the site—but when they come to decide on the "plan and scope" of the Fair they may give it a very small portion. Still, the desire of the board will go a long way with them.

Mr. Bryan May Remain.

The committee appointed to ask Mr. Bryan to reconsider his resignation put in an hour yesterday trying to convince him that he should do it. He was quite firm, however, repeating the statements he made in his letter of resignation. It was urged on him then that he at least remain in the directory, even if he did resign the Vice-Presidency. The result was that Mr. Bryan agreed to consider the matter further. He did not withdraw his resignation in any sense, simply agreeing to think the matter over and give his final decision in a few days.

The Committee on Permanent Organization of the National Commission was in session yesterday. Commissioner-at-Large P. A. B. Widener occupied the chair. The other members present were: Messrs. Ewing, Keogh, Kerens, Goodell, Smalley, Breslin, McDonald, Martindale, and Harrison, the absentees being Messrs. McKenzie and Cochran.

Prof. Putnam of Harvard College engaged the attention of the meeting while he read a letter in which was set forth a proposition for securing for the Exposition a historical exhibit of the race development and progress of the South American countries.

Mr. Curtis read a lengthy letter relative to the reproduction of the habits, customs, buildings, and other principal features of the South American countries, in both model and miniature form.

It was resolved that the suggestions contained in the papers presented by Prof. Putnam and Mr. Curtis be specially referred to in the report, with a favorable recommendation to the commission. Both letters were duly approved and will be printed in the appendix of the report to be submitted to the commission.

Mr. McDonald outlined a proposed mining and mineral exhibit, which it is desirable to obtain from the West for the Exposition. Messrs. McDonald and Goodell were requested to submit this proposition in writing.

The committee then adjourned until this morning.

Gen. Hastings Is in Town.

Gen. D. H. Hastings of Pennsylvania arrived last night and is quartered at the Auditorium. He says he is in no sense a candidate for the position of Director-General, but that he is nevertheless here in response to invitations from National Commissioners from different portions of the country. He came, he says, at the request of a large number of business-men of Pennsylvania and adjacent States, but he is taciturn as to why the Commissioners wish to see him. He said he would return to Pennsylvania in a day or two.

It is more than probable that there will be a conference in regard to the Director-Generalship among the Commissioners here, and Gen. Hastings may become a candidate after that conference. His experience would eminently fit him for the position.

They Want the Fair Closed Sundays.

A joint meeting of members of the Illinois State Sabbath Association and the Executive Committee of the Sixth District of the American Sabbath Union was held yesterday at the Sherman House. The principal discussion was on the effort to be made with the Board of Columbian Exposition Commissioners to prohibit the opening of the Exposition on the Sabbath. It is proposed to at once organize alliances throughout the United States, with headquarters to be maintained in Chicago; also inter-State organizations with the same end in view, each to be subordinate to the National association. All persons favoring the cause of Sunday closing are expected to lend their influence and, if possible, their presence in the effort to be made at the convention called to convene in Chicago during the coming month.

MORE ARRESTS ARE PROMISED.

There May Be a Sensation Today in the Bogus Ticket Case.

James H. McGee and Michael Kelly, the two men arrested Monday for selling and having in their possession bogus tickets for the Labor-Day demonstration at Ogden's Grove, were rearrested yesterday afternoon on new warrants sworn out, charging them with false pretenses and obtaining money by fraud.

Detective Charles McDonald, who has been detailed by Chief Marsh to unravel the robbery and forgery, arrested McGee at his residence about 1:30 o'clock. An hour later he arrested Kelly, whom he found on Clark street. The men were taken to the Armory Police Station but were bailed out shortly after their arrest, D. T. Duncombe, the lawyer, signing the additional $300 surety required for Kelly. W. M. Allen, the Dearborn street loan broker, went on McGee's bond.

The men are now held in $900 bonds each for examination, which will take place one week from tomorrow at the Armory Police Station.

The arrest of McGee and Kelly is considered by the police as only the stepping stone to larger and more important game. New charges were brought against the men yesterday, and while the amount of money they obtained in their latest venture is small comparatively, their connection with the affair is probably but the discovery of the beginning of the end. The new charges implicate the men in soliciting money and falsely representing themselves as authorized agents of the Trades and Labor Assembly Land Investment company.

The investigation into the bogus ticket matter is being pushed with earnestness by the parties who were implicated when Kelly and McGee were arrested first, and also by the Entertainment Committee of the Trades and Labor Assembly.

The police said last evening that another arrest in the case would be made today and that the prisoner would be one of importance. "He is the chief conspirator," said one of the detectives, "and we have conclusive proof against him."

Several arrests were said to have taken place yesterday in addition to the two men taken to the armory, but Lieut. Clark and Detective McDonald denied that such was the case.

O'BRIEN AND DILLON COMING.

The Approaching Tour of the Irish Leaders Throughout America.

There is not much doubt that the cable dispatch announcing the purpose of the visit of Mr. William O'Brien and Mr. John Dillon, the two Irish members of Parliament, to this country has been authorized by Mr. Parnell. It is the first reliable statement of the policy that is to be pursued by the envoys on this side of the Atlantic. The program outlined is one that will commend itself to sensible Irish-Americans. Both factions of the Clan-na-Gael, being avowedly revolutionary organizations, are to be ignored. The visitors have been instructed "to have no dealings whatever with the physical force party, and to ignore or repudiate at all times violent and aggressive spirits who have disgraced Irish patriotism by their preaching of dynamite and murder." The Davitt following of land nationalizers is also to be kept at a distance, for we are told that "the chief aim of Mr. O'Brien and his companions will be to accomplish the formation of a moderate Irish party in the United States, quite distinct from the blatant and socialistic set which has oftentimes got the upper hand in Irish matters." If this program is adhered to the mission of Mr. Dillon and Mr. O'Brien will certainly succeed at this side. Those Irish-Americans who contributed most to the success of the old Land League movement never had any connection with the murder and dynamite faction or Davitt's socialistic set. The authoritative announcement of the program will by read with satisfaction by those men. In this connection it may be stated that a previous outline of a program cabled to a Chicago morning paper seems to have been in the nature of a trick. The outline of the program was attributed to Sexton, an Irish member, who was said to have declared himself in a speech at Limerick the 24th of August. The mail advices are that Mr. Sexton made no such speech and that he was not in Limerick on the day named.

DEALS IN CHICAGO REAL ESTATE.

Some of the Latest Sales Reported—Nathaniel S. Jones' Residence.

Preble & Co. report the sale of five acres at the corner of Ninety-fifth and Leavitt streets for $12,500. They have also sold twenty acres near Longwood for $55,000. Both these tracts were bought by syndicates.

D. S. Place & Co. have sold eight lots in their West Auburn subdivision for $14,000.

Six acres at the corner of Loomis and Seventy-fifth street were sold for $13,500.

G. B. White of Burlington paid $14,000 for a lot on Cottage Grove avenue, near Seventy-seventh street. The lot is 200x264 feet and extends from Cottage Grove avenue through to Evans avenue.

Two hundred and forty-four feet at the corner of West Taylor street and Winchester avenue were sold for $25,000.

M. A. Koch bought a lot on West Madison street, east of California avenue, 76x122 feet, for $25,000.

J. E. Sladen bought five acres at the northwest corner of Cottage Grove avenue and Seventy-ninth street, for $34,000.

The sale of Nathaniel S. Jones' residence, corner of the Lake-Shore drive and Bellevue place, to Gen. E. N. Torrence was placed on record among the transfers yesterday. The date of the sale is given as May 12 and the amount paid for the big house $150,000.

The other large transactions that appear among the transfers today are the sales of fifty feet on Grand boulevard, near Indiana avenue, Connecticut Life Insurance company to H. H. Fuller for $175,000, and 301x392 feet northeast corner Packers avenue and Forty-fourth street, E. H. Meyers to H. Shields, for $80,000.

CHARLES HENROTIN DENIES IT.

He Says the Latest Report About the Stock-Yards Securities Is Nonsense.

Charles Henrotin made his first appearance on the floor of the Stock Exchange yesterday since his return from Europe. He met with an ovation, business being suspended while the members shook hands with him.

In speaking of the report that another attempt would be made to float the Stock-Yards securities, Mr. Henrotin said:

"It is the sheerest nonsense. Nothing of the kind is contemplated nor could anything of the sort be done. The securities are all placed, some in the hands of subscribers and the rest with the underwriters. They are not all paid for, it is true, because all of the assessments have not been called. They will be, though, according to the original plan, and when paid the purchase price will be made good and the property turned over to the new company. The earnings of the Stock-Yards are immense, and fully equal to our expectations. The money is in the bank now to pay the first dividend, and it will be paid as soon as the transfer is made. The English investors think favorably of this industry and are surprised at the way the Chicago papers have treated it."

WORK WILL COMMENCE SOON.

Thirty-second Annual Session of the Chicago Theological Seminary.

The thirty-second annual session of the Chicago Theological Seminary on South Ashland avenue opened yesterday afternoon. Exercises were held in the chapel. The faculty and a number of students and visitors were present.

The program was brief and consisted of little more than the usual daily chapel exercises.

To accommodate the foreign students a separate school is maintained for each nationality. The new building which is to be used has been described in The Tribune.

Students will register today and lectures will begin tomorrow. Last year the attendance was 175, and it will probably be as great this term. Twelve new Swedish students are expected besides twenty-eight in attendance last year. There are fourteen members of the German department and twenty Danes and Norwegians.

DISASTROUS FLOODS IN NEW YORK.

The Fair Grounds at Ithaca Turned Into a Lake.

Ithaca, N. Y., Sept. 10.—The steady downpour of rain all night and today filled the streams here level with the banks and covered the fair grounds with a lake of an average depth of three feet, which is increasing. Yesterday stock and exhibits were received in great numbers, and today was the opening of a four days' exhibition, which is now of necessity declared "off" for this year at a great money loss to the society. Valuable hogs and other stock are reported drowned on the flooded grounds.

Elmira, N. Y., Sept. 10.—The Erie and Delaware, Lackawanna and Western roads are blocked west of here by high water. The Northern Central road has washouts at Watkins and travel is seriously delayed.

Canisteo, N. Y., Sept. 10.—The citizens were aroused this morning at 4 o'clock by the ringing of fire-alarm bells, and found the village partially flooded, the water being from one to three feet in depth. It rained all night in a perfect torrent. The creeks are over their banks and the river is rising rapidly. The flood is the worst in years.

Hornellsville, N. Y., Sept. 10.—The highest flood known in this section since 1850 visited the Valley of the Canistee this morning, and a third of the city was inundated. Crosby Creek was sweeping down Canistee street and covering the Erie yards, Canacanea Creek was overflowing, as was the river. The fire department was called out and did good work in securing bridges and buildings. The Erie is tied up, no through trains running past this city since midnight. It is raining heavily and the streams are rapidly rising, and unless it stops within an hour disastrous results will follow. Advices from Canistee report that village completely under water and at the mercy of the stream.

MARRIAGE LICENSES.

The County Clerk issued permits to wed to the following couples yesterday, the parties living in Chicago where no other place of residence is given:

	Age.
Royce Johnson, Estella Treat	21–19
Charles Kelly, Catherine Smith	[illegible]
Earle L. Drake, Eva M. Kittridge	[illegible]
Dwight S. Bryant, Nellie G. Pond	[illegible]

MARRIAGE LICENSES.

William Henderson, Mary Dooley	[illegible]
Wilhelm H. Schmidt, Henrietta, Tex.; Augusta Klein	[illegible]
Harvey Smith, Weir City, Kas.; Sarah Ann Green	[illegible]
Karl Eric Sandberg, Anna Maria Carlburg	[illegible]
John W. Mitchell, Mary Stanton	[illegible]
Magnus Swan, Hilda Lindquist	[illegible]
John C. Dosch, Rosa S. Lockwood	[illegible]
Fred Ruedy, Mary Custer	[illegible]–19
John J. Kondizorski, Antarie Kolodziejewska	[illegible]
Harvey Szablenwicz, Helena Twanyonajcz	[illegible]
John McLaughlin, Mary Cunningham, Pittsburg, Pa.	[illegible]
Jem Christ Anderson, Marie Anderson, Muskegon, Mich.	[illegible]
John Peterson, Tillie Anderson	[illegible]
Oldrich Stiber, Anna Sedlack	[illegible]–19
Fredrich Mietzner, Anna Schmidt	[illegible]
H. A. Bramstadt, Homewood, Ill., Olga Bulow, same	[illegible]
W. H. Weber, Forks, Wyo., Louise G. Weber	[illegible]
John Sowka, Annie Wajacek	[illegible]–19
Thomas Downs, Katherine Duffett	[illegible]
Francis Gannon, Bridget Cunningham	[illegible]
William B. Hanson, Julia L. Heisler	[illegible]
Hubert Hilly, Maria Baldwin	[illegible]
Charles Zeuke, Lizzie Gruuan	[illegible]
Charles A. Swanson, Edith M. Swann	[illegible]
Frank Entrup, Mary Sparr	[illegible]
William Miller, Alvina Bergman	[illegible]
Gustav Rueffer, Agnes Semf	[illegible]
Milton M. Brooks, Carrie Bradford	[illegible]
William Owens, Margaret Caroline McMartin	[illegible]
Thomas H. Patterson, Abbie Bell	22–17
Thomas King, Hannah Stoddard	[illegible]
George Bauer, Lottie Ortlepp	[illegible]
Louis Schaible, Mary L. Murray	[illegible]
Lincoln Smith, Nora Dee	[illegible]
Armand La Serge, Clara M. Colony	[illegible]
William Summerer, Sophia Selof	[illegible]–19
Frank McCluney, Daytona, Fla., Winnefried S. Benjamin, Evanston	[illegible]
Philipp Steinier, Magdalena Classen	[illegible]
Max Daniels, Amelia Bender	[illegible]
Maxwell E. Randolph, Katherine E. Faust	[illegible]
Moses McCutcheon, Katherine R. Smith	[illegible]
Paulur Burg, Clara Leschinska	[illegible]
John Lang, Mathilda Koss	[illegible]–19
Frank Eiman, Mary Hoffmeister	[illegible]
Michael Taylor, Bridget Fitzpatrick	[illegible]
Charles Schorley, Sarah Meyers	[illegible]
Frank Bauke, Katie Schuelte	21–19
Carey Clark, Emma Lightfoot	[illegible]
Frank Richards, Louisa Reniger	[illegible]
Gustaf Zatterstrom, Mary Fredrick	[illegible]
William M. Bready, Jennie Williamson	[illegible]
Otto Frank Zeller, Karoline Beninger	[illegible]
Franz Pionke, Franciska Labutte	[illegible]
William R. Oitley, Josie Le Brun	[illegible]–19
Charles Winter, Paulina Schuberth	[illegible]

OFFICIAL WEATHER FORE CAST.

Office Chief Signal Service Officer, Washington, D. C., Sept. 10.—Forecast till 8 p. m. Thursday:

For Indiana, fair in northwest, rain in southeast portion, stationary temperature, northeasterly winds.

For Illinois, fair, except rain in southern portion, stationary temperature, easterly winds.

For Upper and Lower Michigan, fair, stationary temperature, variable winds, becoming easterly.

For Wisconsin, fair, stationary temperature, easterly winds.

For Iowa, fair, warmer, easterly winds.

For Minnesota, local rains, preceded by fair in southeast portion, warmer, followed by cooler, cooler Friday, variable winds.

For North Dakota, fair, except local rains in western portion, cooler variable winds, becoming northwesterly.

For Nebraska and Kansas, light local rains, cooler variable winds.

For Colorado, local rains, stationary temperature, variable winds.

United States Signal Office, Chicago, Sept. 10—7 p. m.—Local forecast for Chicago and vicinity: Fair, slightly warmer, brisk easterly winds, shifting to southerly.

Place of observation.	Height of barometer	Thermom'r	Max'm temperature	Direction of wind	State of weather	Precipit'n for 12 hours
Abilene, Kas.	30.02	72	74	S.	Clear	.16
Bismarck, N. D.	29.90	64	66	N. E.	Clear	....
Boston, Mass.	30.28	60	60	N. E.	Cl'udy	.01
Buffalo, N. Y.	30.18	58	64	N. E.	Rain	.02
Cairo, Ill.	30.04	64	66	N. W.	Cl'udy	....
Charleston, S. C.	30.00	74	84	N. E.	Clear	.36
Cheyenne, Wyo.	29.88	68	80	S. W.	Cl'udy	....
Chicago	30.12	64	66	N. E.	Clear	....
Cincinnati, O.	30.06	66	70	E.	Cl'udy	.14
Cleveland, O.	30.16	60	68	E.	Rain	.26
Fort Custer, Mont.	29.78	66	68	N. E.	Clear	....
Davenport, Ia.	30.12	66	74	E.	Clear	....
Denver, Colo.	29.84	74	84	S. E.	Cl'udy	....
Des Moines, Ia.	30.08	66	74	E.	Clear	....
Detroit, Mich.	30.18	62	70	E.	Clear	....
Dodge City, Kas.	29.98	72	80	S. E.	Clear	....
Dubuque, Ia.	30.14	66	72	E.	Clear	....
Duluth, Minn.	30.10	60	70	S. W.	Clear	....
El Paso, Tex.	29.86	80	....	....	....	....
Erie, Pa.	30.16	58	62	E.	Rain	.10
Galveston, Tex.	29.98	82	86	S. E.	Clear	....
Grand Haven, Mich.	30.16	64	72	N. E.	Fair	....
Green Bay, Wis.	30.22	62	70	E.	Clear	....
Helena, Mont.	30.02	42	62	N.	Cl'udy	....
Huron, S. D.	29.78	76	84	S. E.	Cl'udy	....
Indianapolis, Ind.	30.0	62	64	N. E.	Rain	1.56
Jacksonville, Fla.	29.98	76	86	E.	Clear	.34
Kansas City, Mo.	30.06	70	74	N. E.	Clear	....
Keokuk, Ia.	30.08	68	74	N. E.	Clear	....
Knoxville, Tenn.	30.02	74	84	S.	Fair	.01
La Crosse, Wis.	30.16	66	74	S. E.	Clear	....
Manistee, Mich.	30.18	64	70	N. W.	Clear	....
Marquette, Mich.	30.20	64	76	S. E.	Clear	....
Milwaukee, Wis.	30.18	62	68	N. E.	Clear	....
Minnedosa	30.10	44	....	N. E.	Cl'udy	....
Montreal	30.36	58	64	S. E.	Cl'udy	....
Moorhead, Minn.	29.92	66	74	E.	Cl'udy	....
Nashville, Tenn.	30.02	76	88	N.	Cl'udy	.08
New Orleans, La.	30.00	78	86	N.	Cl'udy	1.06
New York City	30.30	62	70	N. E.	Cl'udy	....
Norfolk, Va.	30.10	74	84	E.	Clear	.04
Omaha, Neb.	30.06	70	76	S. E.	Clear	....
Oswego, N. Y.	30.26	56	62	E.	Rain	.36
Pensacola, Fla.	30.00	80	86	N. E.	Rain	....
Philadelphia, Pa.	30.26	68	84	S. E.	Cl'udy	....
Port Huron, Mich.	30.22	64	66	N. E.	Fair	....
Rapid City, S. Dak.	29.82	68	74	N. E.	Cl'udy	....
Rochester, N. Y.	30.26	58	64	S. E.	Rain	.14
St. Louis, Mo.	30.10	68	70	N.	Cl'udy	....
St. Paul, Minn.	30.08	64	72	S. E.	Clear	....
Salt Lake City, Utah.	29.80	74	80	S. E.	Fair	....
Sandusky, O.	30.14	64	70	E.	Cl'udy	.18
Sioux City, Ia.	30.00	70	76	S.	Clear	....
Springfield, Ill.	30.08	68	70	N. E.	Cl'udy	....
Springfield, Mo.	30.06	64	68	N. E.	Fair	....
Toledo, O.	30.18	64	64	E.	Cl'udy	.08
Vicksburg, Miss.	30.00	78	88	W.	Cl'udy	....
*Portland, Ore.	29.94	48	50	....	Fog	....
*San Francisco, Cal.	29.94	52	54	W.	Cl'udy	....

*Morning reports.

MOVEMENTS OF OCEAN STEAMSHIPS.

New York—Arrived, steamers State of Nevada, Glasgow, Noordland, from Antwerp.

Scilly—Passed, Lahn, New York, for Bremen.

Hamburg—Sailed, steamer Nymphaza, for New Orleans.

DEATHS.

Death notices, five lines or less, one insertion, free.

Funeral Train—Daily on Chicago and Grand Trunk railway, Polk-st. depot, to Mount Greenwood and Mount Hope at 12 m.

Mount Greenwood Cemetery—Office Sec'y and Sup't Mount Greenwood, Ill. City—R. 33, 95 Washington-st.

Mount Hope Cemetery—City office, 305 Phenix Building, corner Clark and Jackson-sts.

Graceland and Calvary Funeral Train of the Chicago, Milwaukee and St. Paul railway leaves Union Depot, Madison and Canal-sts. daily at 12:30 p. m.

CREMEN—Annie Cremen, eldest daughter of Alice and the late Michael Cremen, aged 23 years and 5 months. Funeral from parent's residence, 275 Thirty-fifth-st., by carriages to Church of the Holy Angels, thence to Mount Olivet, Thursday, at 9:30 o'clock.

CONNERS—At 3512 Parnell-av., Mary Conners, aged 45 years.

CORKLON—South Chicago, I. Corklon, aged 29 years.

COBURN—At 69 Florence-st., Joseph H. Coburn, aged 80 years.

EBERT—365 West Thirteenth-st., Carl Ebert, aged 77 years.

FITCH—At Hospital for Women and Children, Minnie Fitch, aged 21 years.

JONES—Sept. 9, at his residence, 428 West Jackson-st., David Jones, aged 62 years. Funeral from the Welsh Presbyterian Church, corner Sangamon and Monroe-sts., Friday, at 1:30 p. m., by carriages to Graceland.

KALLENBACH—Sept. 9, 3:30 a. m., John Kallenbach, aged 44 years. Funeral will take place from residence, 85 Vedder-st., Thursday, Sept. 11, 2 p. m., to Wunders Cemetery.

KEEGAN—1173 Oakland-av., James Keegan, aged 1 year.

LEE—Twelfth-st., William T. Lee, aged 33 years.

LISCHETT—At 3797 Dearborn-st., Minnie Lischett, aged 2 years.

MEADEN—Park row, Sarah E. Meaden, aged 30 years.

McMANN—Lake Michigan, Nellie McMann, aged 22 years.

PROUTY—At 1201 Clybourn-av., Alonzo Prouty, aged 62 years.

SIEBA—At St. Luke's Hospital, Jacob Sieba, aged 25 years.

WEISBURG—At 316 Throop-st., Lilly Weisburg, aged 2 years.

ANNOUNCEMENTS.

MRS. H. E. OWSLEY WILL LEAD THE Central W. C. T. U. prayer-meeting at Room 62, 161 La Salle-st., today at 10 a. m.

THE MONTHLY MEETING OF THE YOUNG Women's Christian Association will be held at 288 Michigan-av. today at 10 o'clock a. m.

TOO LATE TO CLASSIFY.

FOR SALE—4 STONE-FRONT DETACHED MODern houses, on Langley-av., cor. 49th-st., near Jackson Park. Price, $7,500. GEO. B. UPP, 4850 Langley-av.

WANTED—MAN WITH ESTABLISHED LAUNdry trade, having own wagon and horse; good pay. Address P 25, Tribune office.

GRAND OPERA-HOUSE.
Clark-st., opposite Court-House.
THE TOWN IS IN AN UP-ROAR
—Everybody Is Laughing at—
HOYT'S
A TEXAS STEER.
Secure Seats in Advance. Hundreds Turned Away Nightly.
Only one week more of "A TEXAS STEER." Matinees Wednesday and Saturday.

NATIONAL LEAGUE PARK,
Corner Congress and Loomis-sts.
BASE-BALL.
CLEVELAND VS. CHICAGO.
TODAY—Two Games for One Admission.
Game called at 2 & 3:30 p. m. Tickets for sale at A. G. Spalding & Bros.', 108 Madison-st., and usual places.

LYCEUM THEATER.
Entirely Remodeled, Redecorated, and Reseated.
THE CITY CLUB BURLESQUE AND SPECIALTY COMPANY.
Managed and owned by the proprietors of the May Howard Co. Greatest Show of the kind on the road. Matinees Tuesday, Thursday, Saturday, and Sunday.

PARK THEATER—State-st., near Harrison.
Murphy & Cross' Star Vaudeville Co. in a Grand Olio of Novelties.
10c—Admission—10c.

EXPOSITION BUILDING.
1890. 1890.
INTER-STATE EXPOSITION
—CHICAGO—
The Eighteenth Annual Exhibition
NOW OPEN
Will Close Saturday, Oct. 18, 11 P. M.
Preparations for a most attractive display in every department are now complete.
The Art Halls are filled with the richest examples of American and Foreign Art, far excelling any previous exhibition in the West.
The Mechanical Department presents many new features and includes some of the most wonderful machinery of recent invention.
The display of Electric Light in connection with the Central Fountain is full of grandeur and beauty.
The other departments are replete with the latest novelties in the several lines of manufacture and production.
A large Orchestra, composed of only first-class artists, with Mr. ADOLPH LIESEGANG as Director, will render choice selections every day and evening—an entertainment of the highest class.
Admission—Adults, 25c; Children, 15c.
Open from 8 a. m. to 10 p. m. Sundays excepted.
All transportation lines in the West give reduced rates and sell coupon tickets to the Exposition.

ALHAMBRA THEATER, Cor. State & Archer-av.
H. R. JACOBS..........Sole Manager.
The Palatial Theater of Chicago.
Admission..........25c, 35c, 50c, 75c, and $1.00
Wed. and Sat. Matinees..........15c, 25c, 35c, 50c, and 75c
Tonight at 8. Matinees Saturday and Sunday.
KLAW & ERLANGER'S Marvelous Melodrama, THE GREAT METROPOLIS
Next Week—MacLEAN and PRESCOTT.

H. R. JACOBS' CLARK-ST. THEATER.
R. D. MacLEAN, MARIE PRESCOTT.
Matinee Today - - SPARTACUS
Tonight - - - AS YOU LIKE IT
Matinees Thursday and Saturday.
Next week, Hoyt's Bunch of Keys.

H. R. JACOBS' ACADEMY—Halsted & Madison
ALL THIS WEEK.
Matinees Tuesday, Saturday, and Sunday.
AGNES HERNDON
In LA BELLE MARIE.
Week Sept. 15—The Great Metropolis.

HOOLEY'S THEATER.
LAST THREE NIGHTS, Farewell Matinee Saturday.
Daniel Frohman's New York Lyceum Theater Company In their Greatest Success, THE Charity Ball
Monday, Sept. 15—Two Weeks Only,
Mr. A. M. PALMER'S HOME CO.
From the Madison-Square Theater, New York, in their Last Great Success, entitled
AUNT JACK Tickets Now On Sale.

THE COLUMBIA—Monroe and Dearborn.
LAST WEEK BUT TWO.
Neil Burgess' Production,
Every Night Matinees Wed. and Sat.
THE COUNTY FAIR WITH ITS HORSE RACE—HUSKING BEE.

CHICAGO OPERA-HOUSE—Fire-Proof.
DAVID HENDERSON..........Manager.
MORE GORGEOUS THAN EVER.
The Great Reproduction, BLUE-BEARD JR.
200 People. 40 Children.
NEXT MAT. SAT.—HOUSES ALWAYS FILLED.

THE AUDITORIUM.
Monday, Tuesday, and Wednesday evenings, and Wednesday matinee, Sept. 15, 16, and 17. Grand Spectacular Production of Gilbert and Sullivan's Fairy Opera,
IOLANTHE.
Thursday, Friday, and Saturday evenings, and Saturday matinee, Sept. 18, 19, and 20, double bill,
TRIAL BY JURY,
And the Ever Popular H. M. S.
PINAFORE.
Produced under the direction of Mr. J. C. DUFF.
Seat Sale begins THIS MORNING.

WEST SIDE PARK.
Running Races!
6 RACES TODAY,
With 48 Entries, including a Steeplechase.
ADMISSION, 75c.
Trains leave depot, Fifth-av. and Harrison-st., at 12:01, 1:15, 1:30, 2:15, and 3:15 p. m.

THE HAYMARKET—WILL J. DAVIS.
HEARTS OF OAK.
A Grand Love Episode. Matinee Saturday.
Next Sunday, commencing with Matinee—KATIE EMMETT in "The Waifs of New York."

HAVLIN'S—To Secure Seats Telephone 8127.
Matinee Prices 15, 25, 50.
Standing-Room Only at 8 p.m. MR. MILTON NOBLES In a revival of THE PHŒNIX. Matinees Thurs. and Saturday.
Night Prices 15, 25, 35, 50, 75.
Next Sunday—ONE OF THE BRAVEST.

THE PEOPLE'S—State-st., Near Harrison.
Good Reserved Seats, 25 and 50c.
CHRISTOPHER COLUMBUS.
Webster Edgerly's Great Historical Success.
Next Week—The Dear Irish Boy.

CRITERION THEATER.
Every Evening this Week, Saturday and Sunday Mat.
LA PETITE SOUBRETTE CARRIE LAMONT IN LA CIGALE.
Supported by a First-Class Company.
PRICES—15c, 25c, 35c, and 50c.
Next Week—A BARREL OF MONEY.

NEW WINDSOR—N. Clark and Division-sts.
M. B. LEAVITT..........Lessee and Manager.
TONIGHT AT 8. Saturday Matinee.
HAVE YOU READ THE PAPERS?
U. S. MAIL.
Prices—$1.00, 75, 50, 35, 25, 15c.
Next Week—TOM SAWYER.

EDEN MUSEE—Open 10 a. m. to 10:30 p. m.
Mme. Rose's Juvenile Dancers. The Four Gaiety Dancers. Two Greenaway Skirt Dancers. Cerita Barton, Grotesque Soloist. Leonzo, the Famous Juggler. The Great Hungarian Orchestra. New Wax Groups. Lincoln Relics, etc. Admission to Everything, 50c; Children, 25c.

LIBBY PRISON WAR MUSEUM.
Wabash-av., between 14th and 16th-sts.
LIBBY PRISON.
The only War Museum in America. A wonderful exhibition of historic relics. Open daily and Sunday from 8 a. m. to 10 p. m.
Admission, 50 cents. Children, 25 cents.

The Tribune.

FOUNDED JUNE 10, 1847.

TERMS OF SUBSCRIPTION.

SINGLE COPY....................2 CENTS.

BY MAIL—IN ADVANCE—POSTAGE PREPAID.

Daily Edition, one year....................$6.00
For two months....................1.00
Daily and Sunday, one year....................8.00
Sunday Edition, one year....................2.00
Saturday Edition....................1.50

Give post-office address in full, including county and State.

Remit by express money order, draft, post-office order, or in registered letter, at our risk.

TO CITY SUBSCRIBERS.

Daily, delivered....................12 cents per week
Daily, del., Sunday inc......15 cents per week

Address THE TRIBUNE COMPANY,
Corner Madison and Dearborn-sts., Chicago, Ill.

BRANCH ADVERTISING OFFICE.
Nos. 63 and 65 Tribune Building, New York City.

Persons desiring THE TRIBUNE served at their homes can secure it by postal card request or order through Telephone No. 214. Where delivery is irregular, please make immediate complaint to this office.

Readers of THE CHICAGO TRIBUNE *who leave the city for the summer can have the Daily and Sunday sent them by mail for 15 cents per week or 67 cents per month.*

POSTAGE.

Domestic.

10 and 12 page paper....................1 cent
Saturday paper (16 pages)....................2 cents
Sunday paper....................3 cents

Foreign.

10 and 12 page paper....................2 cents
16 to 20 pages....................3 cents
21 to 28 pages....................4 cents
Over 28 pages....................5 cents

THURSDAY, SEPTEMBER 11, 1890.

YESTERDAY the United States Government bought 210,000 ounces of silver at 117¼, being at the rate of 90⅝ cents for the pure metal in the dollar. The market closed at 117, the same being nearly equal to 90½ cents for the dollar.

THE people of Portland, Ore., are happy over the result of their census reënumeration, which returns a total population for the city and county of 75,267, a gain of 14,260 over the former enumeration. The people of the State at large, however, are not so happy and will never be reconciled to the returns which give the new State of Washington a much larger population than their own—a result which is now verified by the respective votes of the two States. There can be little doubt that the population of Oregon is the larger of the two, and its people have the right to complain, and to claim that if an error of nearly 15,000 was made in Portland alone a reënumeration of the whole State might have shown equally blundering work in other places.

THERE was only moderate activity at the Chicago Stock Exchange yesterday and prices at the close were inclined to sag a trifle. The New York market was weak at the close under the influence of tight money. Call rates in Wall street touched 20 per cent, but at the close money was offered at 4 per cent. New York exchange is still $1 to 90 cents discount. Sterling continues weak.—The local produce markets were fairly active and stronger for wheat and corn—wheat in expectation of a poor showing in the Government report, corn on the excellent shipping demand. Provisions were quiet, easy for the near deliveries and firmer for the deferred futures. As compared with Tuesday wheat was ⅝ cent higher, corn ⅝ cent higher, oats ¼ cent higher, rye steady, barley firm, flax ½ cent higher, pork 5 cents lower, and lard and ribs steady.

THE Southern cities are showing up well in their annual statements of trade and commerce. THE TRIBUNE already has printed the substance of the reviews of New Orleans and Charleston, and now comes Savannah with the boast that the business year ending Aug. 31 is the most prosperous in its history. It received 956,517 bales of cotton, or 127,000 more than the previous year, and maintained its position as the second cotton port in the country. Its naval stores business amounted to $6,000,000, just twice that of last year, and as new territory has been opened by three new lines of railroad it looks for an increase of $10,000,000 during the coming year. The aggregate of its business was nearly $134,000,000, or fully $25,000,000 more than last year. So delighted are the people of Savannah with their commercial achievements that already they are talking of a daily steamer to New York, and an immediate increase in the service to Boston and Baltimore.

WHILE Senator Edmunds alleged that he could not vote for the reciprocity amendment because he believed it conferred unconstitutional powers on the President he had no difficulty about finding authority to vote a bounty of 2 cents per pound to all Vermonters who make more than 500 pounds of maple-sugar. Yet there is no valid ground on which this gift can be defended and there is no constitutional sanction for it. It is not to protect the men who own sugar-maple orchards, for they need no protection. No maple-sugar is imported, and if any were to be brought in from Canada it would not affect the price of the home-made article, for there is a market at a good price for many times the quantity of maple-sugar produced in this country. There was a time when that article was in every-day use among New England farmers and when cane-sugar was reserved for state occasions. The home-made sugar was used to sweeten tea and to put up fruits. But that day has gone and maple-sugar has become a luxury and can be put almost under the head of candy. A large portion of the crop is used to mix with cane-sugar and make a bogus maple-sugar. According to Senator Edmunds there are 1,000 Vermonters who raise more than 500 pounds of sugar. Each of these men, without rhyme or reason, will be given from $10 upwards by the General Government as a sheer gratuity. Where does the Vermont Senator find the constitutional authority for this donation to an industry which is not an infant one and needs no protection?

THE closeness with which the Latin-American countries are watching the action of the United States on the subject of reciprocity was shown the other day when the Brazilian Government telegraphed to its Minister at Washington its readiness to take off some of its duties on American imports and to cut down others. It is illustrated again by the action of the Havana Chamber of Commerce in sending a cable dispatch to the Spanish Minister of Colonies, asking for the repeal of the recent law providing that Spanish products imported into Cuba shall pay no duty at all, while to keep up the revenues an increased duty of 20 per cent is to be levied on the products of all other countries. Unless that law is out of the way reciprocity is an utter impossibility.

The members of the Chamber of Commerce, like all other Cubans, are extremely anxious for reciprocity with the United States so that they may get the benefit of its proposed abolition of the sugar duty. Therefore, instead of proceeding to lay their wishes before the Spanish Government in the usual slow and dignified manner, they have telegraphed in hot haste. This shows the interest Cubans take in the matter and goes to prove that if they are not given what they want pretty soon they will proceed to take it. They have put up with a great many things from Spain during the last forty years, but they will not permit that country to bar them out of their chief market for their great staple and thus ruin them. Their loyalty cannot stand such an attack on their pockets.

SENATOR SHERMAN did not come up to the scratch with his amendment looking towards reciprocity with Canada. He did not ask for a vote on it and it was ignored. It may be that he was afraid it would be defeated, and he did not care to champion a thing which would fail. He saw the Democrats voting in a body against reciprocity with Latin-America, and he heard some Republicans talking against Canadian reciprocity and it became apparent his proposition would not carry. But it would be a mistake to let the matter drop. If it cannot be considered in the Tariff bill let it be acted on elsewhere. A concurrent resolution authorizing the President to appoint commissioners if the Dominion showed signs of a willingness to discuss the question would answer the purpose quite as well as a bill. If Congress takes no action in the matter the Canadian Liberals, when they begin advocating reciprocity, will be told by their opponents that their policy is impracticable because the United States not only refused to say it wanted reciprocity but indirectly said it did not want it by levying the higher duties of the McKinley bill, some of which will bear hard on the Canadian farmers.

If there are Congressmen who favor the final union of the two countries under one flag they may rest assured that the only satisfactory way of bringing it about is through reciprocity. From commercial to political union is but a step. Whatever prevents the former makes the latter less possible.

THE FAIR SITE SETTLED.

Chicagoans who are away from home need no longer blush to tell the name of the city whence they come. The friendly press of the country need mourn no longer over the delays of Chicago, nor can unfriendly papers continue to print their scoffs and jeers over the battle of the sites. That question has been settled, not to be reopened.

The directors have agreed unanimously on a combination of Jackson Park and the Lake-Front—more of the former and less of the latter than at first. Had they thrown out altogether the Lake-Front, which was a kind of neutral ground on which men from all divisions could unite, they might have had a hard time to reach an agreement. It is true that the formal consent of the Secretary of War, of the Illinois Central, and of the Council has to be obtained before even the little filling which is contemplated can be done, but there is no doubt this can be secured and a few buildings placed down-town. They will be usable at night, while those at Jackson Park cannot be. But the bulk of the Exposition will be on the 650 acres of Jackson Park.

Something yet remains to be done about Jackson Park. The Legislature will have to be asked to give the South Park Commissioners authority to expend a half million or a million more in the necessary improvement of the ground. The cost of preparing a site will be less there than anywhere else—except Washington Park—but it will still be heavy. The water supply alone will cost a half million. These things will not delay, however, the work on the plans, which have been partially finished and will be hurried to completion.

It is possible that the directors may run against a stump again before they are through with their labors. But it will not be one regarding a site. That matter at least has been disposed of for all time, and the sentiment of the people will be found to be as unanimous as the votes of the directors. Clashing interests have been harmonized.

While the directors are busying themselves with the plans for their superb steel and glass structures, and studying out how they can fill them so as to make them most attractive, the railroads will be studying out the best way of taking the crowds to and from the Fair.

While the directors will go ahead with their plans the railroads will busy themselves with making the necessary arrangements for conveying people to and from the park. It is stated that the Fort Wayne will make arrangements by which it will run five minute trains to the grounds, thus accommodating a large portion of the West Side; while the Pan-Handle, which runs west on Kinzie and south on Rockwell, can provide rapid transit for those in the northwestern and western part of the city. Every one connected with the Fair will have his hands full from now on, and there will not be a chance for the outside scoffers and mockers to say a word more of censure.

REGULATING TELEPHONE CHARGES.

Mr. Jonas Hutchinson, Corporation Counsel and Chairman of the Democratic County Central Committee, explained his opinion against the City Council's power to fix uniform rates for telephone service to the reporter of a Democratic paper yesterday as follows:

> Two years ago, after a long discussion of the power of the city to fix telephone charges, it was decided that the State Legislature would have to act in the matter, and a bill was drafted and introduced there to give the city the right to fix telephone charges. That bill was defeated, and, in my opinion—so far as I can see now—if the city wants the power to fix telephone charges, the State Legislature will have to confer that power.

Mr. Hutchinson is correct as to the legislative bill. It was introduced in January, 1889, by Mr. Ford, a Cook County Republican member, who forgot all about it thereafter. It was referred to a committee of which Mr. Meyer, another Cook County Republican member, was Chairman. Mr. Meyer did not call his committee to act on the bill till April 26, and then he had to be forced to do so. When the committee met Mr. Crafts, now Democratic candidate for the House in the Seventh District, moved to report it back with the recommendation that it do not pass. Mr. Sundelius, a Republican member, moved to lay the motion on the table. The vote on the motion to table was as follows:

> Yeas—*Meyer, Baker, Whitehead, Sundelius*, Lyman, Walsh, Hurst, McElligott—8.
> Nays—*Chott*, White, *Getman, Kent, Reynolds*, Crafts, Farrell, Buckley, Quinn—9.
> Republican Cook County members in italics and throughout this article.

All the members voting above were Cook County members except White and Hurst.

Crafts' motion to report unfavorably was then adopted, the following voting for it:

> *Chott*, White, *Getman, Kent, Reynolds*, Crafts, Farrell, Buckley.

Subsequently, when the bill was reported back to the House, May 3, *Meyer* moved that it be placed on the calendar for a first reading. Mahoney and *Brokoski* supported this motion, which Crafts opposed. He wanted the unfavorable report concurred in. There voted with him on that occasion of the Cook County members Buckley, Carmody, and Farrell.

Kuns, Lyman, and Walsh of the Cook County members were absent, though the Chicago Council sent a deputation of Aldermen and the Mayor to urge the passage of the bill.

The previous day the Baker-Eckhart Telephone bill was up for consideration in the House. It was sent to the Corporation Committee for strangulation on motion of Crafts, those voting with him being:

> Buckley, Carmody, *Chott*, Crafts, Farrell, *Getman*, Quinn, *Reynolds*, and O'Donnell.

Of those members who thus voted against the Chicago bills, or to send them to a strangling committee, or who absented themselves when their votes were needed, the following have been renominated by the Democrats:

> Carmody, Crafts, Farrell, Quinn, O'Donnell, Lyman.

Will Mr. Hutchinson, as Chairman of the Democratic County Central Committee, have the manhood to declare against the election of these faithless Representatives?

As for those Republican members who acted in the interest of the corporations by voting against the measures, or strangling them, they ought not, under any circumstances, to be nominated. Reynolds' district has held its convention and *Reynolds* was passed over. His name was not even mentioned. *Chott*, who tried to right himself in the end, is not a candidate for reëlection. Neither is *Kent*. *Getman* is, but he ought to be defeated. So ought *Meyer* and *Ford*, who dawdled with the bills and delayed their consideration until it was too late to pass them.

CLAYTON'S DISTRICT REDEEMED.

The Bourbons and bulldozers of the Second Arkansas District who murdered Clayton, made desperate by the expulsion of Breckinridge from the House, are preparing to carry that district in November on the improved Southern method. Their intention is to intimidate and drive out of Lonoke County sufficient colored Republicans to offset the Republican majority in the district, and if they fall short of this to counteract the balance by fraud in Conway County. During the last few days numerous negroes have been beaten, assaulted, arrested without provocation, and shot at from ambushes, until something like panic has broken out among them and there is danger that a considerable number of them may leave the district. The desperation of Breckinridge's bulldozing and murderous friends is explained by the official returns at the recent election in his district. In the face of all the bulldozing, intimidation, and ballot-box stuffing Fizer, the fusion candidate, carried it by 1,936 majority over Eagle. The *Arkansas State Register*, analyzing the returns, shows that in Lonoke County 500 Republican votes were lost by intimidation, in Woodruff County the 655 majority returned for Eagle should have been returned for Fizer, and in Conway County on a fair vote Fizer would have received 500 majority. The actual Republican majority in the district in a fair election is a little over 5,000. By fraud and violence this majority was reduced to 1,936, and in the November election by increased violence and frauds it is proposed to wipe that out also; and this infamous business is called vindicating Breckinridge! Should he be reëlected it may not be by murder, though this is possible, but he cannot be reëlected except by the most unblushing and outrageous frauds ever perpetrated in the United States. Is not a force bill needed in Arkansas?

UNIFORM GRAIN GRADING.

A proposition is before Congress to take measures for the establishment of uniform standards of grain, to be in force all over the United States. Wheat, corn, oats, rye, barley, and probably buckwheat and flaxseed are to be examined and compared, and a standard sample fixed upon for each of them, the same to be on exhibition in the different domestic exchanges and forwarded to present or prospective customers in Europe as representing the quality of material to be delivered on all contracts unless a different quality be specified. The idea is that this sample shall be so chosen that it will be nearly the equivalent of the great bulk of the crop, a matter exceedingly difficult to accomplish if the one standard have to do duty for the production of more than a single year.

Several doubts suggest themselves in regard to the practicability of establishing uniform standards that would apply to the wide variety of climate found in the United States. The white winter wheat of Michigan could hardly be judged by the same rule as the red grades grown further South. It might be found difficult to classify the spring wheat of Iowa with that grown in Northern Dakota, and the starchy product of the Pacific slope is a far different article from the more glutenous grain produced east of the Rocky Mountains. It is well known that on the barley crop of last year a rule of the trade best fitting the product of Wisconsin would have excluded from the market most of what was raised in Iowa. In other kinds of grain such great difficulties would not be met with, but for wheat and barley it is a question if a satisfactory result could be arrived at.

The advocates of the measure claim it would be a good thing as tending to abolish an evil often experienced under present arrangements—namely: the shipping of a parcel of grain from one market and having it inspected into a lower grade on arrival at its destination. This fact is not necessarily dependent altogether on the existence of a different actual standard at the two points. The lower grading of a particular parcel may be due to the letting in of a small quantity of moisture while in transit, inspecting it on a damp day, or having the rating performed by an official who had a glass too much the night before or a poor breakfast in the morning. A case was reported in this city several years ago in which a car of grain was placed in a lower grade than the one to which it obviously belonged, and the excuse given to the Committee of Appeals was that the chief had instructed the inspector not to be quite so liberal in his ratings, and he felt it incumbent to reduce his average somehow. This may seem puerile, but it is true, and human nature is the same now as then. It would continue the same after the passage of the proposed bill. The object with every grain-shipper is to send a parcel the quality of which is as little as possible above that required to fill the bill, and when the property is so near the dividing line that an absolutely unbiased expert would be in doubt it cannot be wondered at if some trivial circumstance like those above noted should change the grading, law or no law.

It is also open to doubt if the establishment of a uniform grade would be of any real value in the export business, especially with grain shipped in vessels owned abroad, which do most of the ocean carrying from our shores. Even if it proved a sufficient guarantee against mixing into the hold of the ship the grain would still be bought by sample on arrival in Europe, as is the rule now. The British merchant would hardly forego his time honored privilege of passing judgment on the goods, or his equally time honored right to claim damages on account of poor quality in case of a decline in the market while the property was in transit.

It may seem to the farmer residing in a particular State highly desirable that there should be a uniformity of grade, though it is not himself but the dealer at the country station who does the mixing for this and other markets. But it cannot be denied that the miller is gradually learning to dispense with the formality of grading, and that the worst abuses in the markets may be traced to the arbitrary requirements of grade standards. They are responsible for all the vile "doctoring" that has disgraced and nearly ruined the markets of more than one city that might be named and for most of the corners that have been run in Chicago, while they have formed the principal apology for the enormous abuses of the warehouse system in past years. This is a side of the question that may well be studied a little by those who fancy that a uniformity of grain grading, as determined by one standard for the whole of the United States, would be a panacea for most of the ills the trade is heir to. Perhaps the result might even be a conviction that the best thing to do would be to abolish all standards, as in the interest only of the speculative classes, and leave the property to be bought and sold on its merits, as most of it is now by the men who grind wheat into flour, and never touch a bushel of the speculative grade while they can buy enough outside of it to fill their requirements.

A "TARIFF FOR REVENUE ONLY."

THE TRIBUNE has stated that it is for reciprocity with non-competing countries, but not in competing products with cheap-labor Europe. It is in favor of using American flour or pork to buy coffee from Brazil because coffee is not produced in this country. But it is not in favor of trying to compete with England in exchanging iron, steel, cutlery, pottery, woolen or cotton goods, because such exchanges would close up the manufactures of American establishments and render idle the operatives by exposing them to the deadly competition of the cheaper English labor. THE TRIBUNE does not want them exposed to that competition, because the mills would have to be shut up or the workingmen accept half their accustomed wages and adopt the English standard of pay.

The *Herald* said this was inconsistent, and that if there was reciprocity with Brazil in coffee there should be with England in cotton, woolen, iron, pottery, and other manufactured articles, and it declared that it was for universal reciprocity. Its attention was called to the fact that the reciprocity it preached was free trade with Europe, with an inevitable cutting down of American wages. It says now that it is not for free trade but that it is for "a tariff for revenue only," and it says in the same article that it wishes to retain custom-houses, but the duties collected must be "on the luxuries of the rich, not the necessities of the poor."

These statements are contradictory—Janus-faced. Of "tariffs for revenue only" the world has one perfect example. It is that of Great Britain. It is imposed purely to collect revenue and extracts a hundred millions of it. Nearly all of the money comes from duties on tea, coffee, spirits, and tobacco.

Are these things what the *Herald* calls "the luxuries of the rich," or are they not quite as much "the necessaries of the poor," or are they the necessities of both? Do not those whom the *Herald* would call "the poor" use tobacco, tea, and coffee about as freely as those whom it calls "the rich"? A revenue derived from the luxuries of the rich would be collected from diamonds, the high-priced wines, the satins and velvets of the costliest make. But the revenue from them would not amount to much and would have to be made up from some other source, such as an income tax. And as silks and laces are largely made in this country these duties would be protective ones, and *not* "for revenue only."

The *Herald* advocates a tariff for revenue only, which is the free-trade system of England, and that means the opening of American ports to all the competing manufactured goods of England and Europe and the forcing down of the American laborer to the European wage standard. Its idea of reciprocity is the degradation of the American workingman. If they want to try its experiment let them go ahead and see how it will operate. It will not take them long to get their fill of "tariff for revenue only."

MARRIED SCHOOLTEACHER QUESTION.

It is to be feared that the Board of Education in Cincinnati by its majority of two has taken an unwise step in deciding that no married woman shall teach in the public schools of that city. As an abstract rule single women are to be preferred as teachers for the reason that no domestic obstacles stand in the way of their efficiency. It is impossible that a woman who is distracted with family cares, all other things being even, can do as good service in school work as the unmarried woman who is not troubled with a divided responsibility. It is unjust also that a married woman, who has a husband able and willing to support her, should take the place of an unmarried woman and thus deprive her of the means of support, and this is true of every other position in the department of woman's work. But there are exceptions to this as well as to all rules. There are cases in which it would be both unjust and inhumane to refuse a married woman the opportunity to earn a living. Assuming that she reaches the same standard of efficiency as the unmarried woman, and that she has a husband who is unable or unwilling to support her, through no fault of hers, then it is certainly unjust to say she shall not have the opportunity to earn her living in the position for which she is fitted. If she is disqualified for it the mere fact that she is a married woman wanting support should cut no figure. She should be treated as the single woman is who is incompetent. If, also, she is not dependent upon the position for support she should not be allowed to have it. There are exceptions to every rule, and such a sweeping restriction as that voted by the Cincinnati board is thoroughly unwise and in some cases might be absolutely cruel. There is never any danger that the roll of teachers in any city will be overcrowded with married women. In this city, where no discrimination is made for any reason, there are only about 100 in a total of 2,842. It is a matter which always will regulate itself without difficulty.

WHY THE PRICE OF WOOL IS DOWN.

The number of sheep in Michigan in 1880 was 2,189,389. By 1889 it had gone down to 1,944,197. At present it is 1,908,254, or a falling off of 35,943 in the last twelve months. The wool clip of 1890 is also less than that of 1880, though the average weight of the fleece has increased. Maj. McKinley tells the Michigan farmers that this reduction in the number of their flocks is due to the low duty on wool, and that it can be stopped by adding two cents of duty to the present tariff on raw wool. But if the Michigan farmers will take the pains to look they will find that the number of sheep in all the States and Territories of the semi-arid regions has been increasing rapidly under this same tariff which Maj. McKinley says has ruined them. The ranchmen have more sheep, their fleeces weigh more, and they have little difficulty in disposing of their wool at better rates, while the wool of the Ohioans and Michiganders is a drug on the Boston market at prices four cents a pound lower than those paid last year.

Can it be that one and the same tariff has hurt the Michigan and Ohio wool-growers and helped those of the semi-arid, dry regions of the Southwest? Is it not rather the fact that the Michigan and Ohio sheep-raisers have been hurt, not by the Tariff act of 1883 but by the keen competition of the ranchmen, who have the large odds on their side of far cheaper land, far cheaper labor, a far healthier climate for sheep, and smaller expenses in feeding and housing their stock, there being no snow in winter and but little frost? A higher tariff cannot free them from the destructive competition of those cheap, dry, warm regions which is yearly becoming more severe. All that higher duties can do is to hit them as consumers by making their woolen clothing cost them more. As producers it cannot help them a whit. There never again will be any profit in sheep-raising in Michigan and Ohio except for mutton. The ranchmen of Western Texas, New Mexico, California, and other Southwestern regions can undersell them and supply the home demand, and run them out of the wool market. It costs less than half as much to grow wool in the semi-arid Southwest as in Michigan or Ohio. No McKinley bill will afford protective relief against this crushing, undermining Southwestern competition. The McKinley Congressmen are fooling the farmers—pulling the wool over their eyes, so to speak.

THE San Francisco Chamber of Commerce opened the ball by passing resolutions indorsing the Blaine-TRIBUNE reciprocity policy. The Chicago Board of Trade followed suit. The commercial bodies of Grand Rapids, Buffalo, and other cities imitated the example of these larger organizations. And now the great Produce Exchange of New York asks Congress to take steps to open Pan-American markets to the surpluses of this country, and calls specially on the two New York Senators, who have not favored reciprocity as yet, to coöperate in the good work. Thus the men who raise the great staples and those who handle them, together with State and Congressional conventions, unite in calling upon Congress to open new markets for the relief of the farmer and the manufacturer.

As a majority of the members of the New York commercial body has been composed hitherto of free-traders, in theory at least, it is evident that a notable change has taken place in the members' views. They have come to see the unwisdom of their one-sided policy and have placed themselves on the broad, honest platform of "fair trade." When Congress sees protection farmers and ex-free-trade Board of Trade men, who have been fighting one another hitherto, asking for the same thing for the same reason, if it has any sense it will give them what they ask. Those Senators and Representatives who refuse to comply with their wishes will not have a second chance to do so, for most of them will be swept from their seats before Congress can act on the question again.

THE House should concur in Senator Plumb's amendment to the Tariff bill providing for the appointment of a commission to collect statistics as to the effect of customs duties upon domestic and foreign prices on production, consumption, the wage rate, etc.; to ascertain the wage scales of other countries and compare them with those of the United States, and also to examine into the workings of the tariff systems of other countries. It is, in short, to collect and arrange systematically an immense amount of information, but little of which is accessible at present and most of which does not exist at all. The commission will have to make a study of the economic systems of the civilized world. There is no doubt that for lack of precise data this and other countries have made grave economic errors in the past and are likely to do so in the future. There have been long controversies which would never have been held had the facts been accessible to the disputants. Most disputes, and tariff ones are no exception, grow out of a lack of facts or an imperfect knowledge of them. If good men are appointed Commissioners and they will devote themselves to their work they can collect a fund of information which will make it possible to have intelligent tariff laws.

Burrows' Technical Denial.

> THE CHICAGO TRIBUNE publishes a denial by Congressmen Burrows and Mason that they "were ever interviewed by a *World* reporter" on the subject of reciprocity and asks for an explanation, inasmuch as interviews with these gentlemen on this subject appeared in our columns. The explanation is very easy. The Congressmen in question were interviewed by the correspondent of the San Francisco *Examiner* and the matter was printed in the *World* under an arrangement for the exchange of news with which THE TRIBUNE is probably not unfamiliar. Messrs. Burrows and Mason are technically right, but they do not appear to have denied that they were interviewed by a representative of the *Examiner*.—*New York World.*

We believe that Mr. Burrows, while denying that he was interviewed by the *World*, has not disavowed any of the anti-reciprocity sentiments attributed to him. He is not advocating enlarged markets for Western farm or other products in the Pan-American countries. All he is advocating is a higher Chinese wall and heavier duties to enable Eastern mill bosses to fry more fat out of consumers.

MRS. LANGTRY is to make her appearance on the boards of a Paris theater. If she undertakes to play in French the people over there will have something like a conception of the torture felt by an American audience when a French actress tries to play in our vernacular.

A SEATTLE paper says several pine "sticks" 106 feet long were shipped to China the other day by a lumber firm in that city. How much taller do trees have to grow out there before they can become logs?

A TOURNAMONG of the most chivalrous type has just been held at Fauquier Sulphur Springs, Va. It was participated in by twenty illustrious knights, all of whom performed prodigies of valor, no meddlesome cowboy being at hand to clean them all out with a black-snake whip.

THE site?
Just right!

FRIENDS will please continue to send in any information they may have pertaining to the origin of the phrase, "Zenith city of the unsalted seas." We shall try to satisfy the public yearning for knowledge on this topic if it takes a thousand years.

YOU remember we always said it would be Jackson Park.

THE old contest between artillery and armor will be waged henceforth on land as well as sea. A Kansas man has invented a bullet-proof express car, and the next thing will be the use of rifled cannon by all progressive train-robbers.

OUR own Chauncey M. Depew, who has returned from his European trip and is safe in New York again, comes home just in time to reassure the despondent Gothamites. It is better to have one Chauncey Depew than 100,000 ordinary citizens who would merely swell the census.

SOMEBODY sends out a story that a shower of live buffalo and sun fish fell on the streets of Cairo last Tuesday. The size of the fish is given at four inches. This indicates that the author of the story is a mere tyro.

CONGRESSMAN NIEDRINGHAUS of Missouri acknowledges he is not worth the $5,000 he draws as salary from the Government. Between the humility of Congressman Niedringhaus and the self-complacency of Senator Vest there is a distance greater than light could travel in a hundred centuries.

IN A MINOR KEY.

Contributed by a Saddened Rambler.

Whene'er I take my walks abroad
How sad it is to meet
A lovely woman chewing up
Her toothpick on the street!

Youthful Depravity.

"Papa," he asked, "don't wasps build their nests of mud?"
"They do, my son," said his father.
"Are wasps good for anything?"
"So far as we know, Willie, they are not."
"Then the mud is wasted, isn't it?"
"I presume it is."
"Then it's just like our Irene, isn't it?"
"How so?"
"Because it's wasp-wasted."

And the strong man, who had always felt hopes that Willie some time would enter the ministry, went out to the coal-shed and wept.

Cruel Outrage.

It was the last car down for the night. It was full of men returning from a cock-fight, and pluguglies were standing thick on the platforms outside.

A man rushed out as the car passed a street corner.

"Make room for me, please," he called out to the man on the platform as he ran briskly alongside.

Nobody moved an inch.

"I'm a mile from home," he shouted, "and this is the last chance I'll have to get there tonight. Give me room to climb on."

He tried to obtain a foothold, but a burly ruffian seized his hat and threw it over on the sidewalk.

Then he gave it up. He went and picked up his hat, sat down on the curbstone, and waited for the early morning car.

Do you ask why he couldn't have walked home? Bless your innocent heart, he was a walking delegate!

Reminded Him.

Customer—"How do you sell this sauerkraut?"

Marketman—"Halluf a gallon den cends. How mooch?"

[Brass band marches by, playing "Tramp, Tramp, Tramp, the Boys," etc.]

Customer (hastily)—"I think I'll not take any this time."

PERSONALS.

Keely, the motor man, has just completed his 53d year. The motor is not yet completed.

Mrs. W. M. Springer, wife of the Congressman, is an earnest worker in the religious field, and has often spoken in the pulpit at Springfield.

William B. Irwin, who died recently in Harrisburg, Pa., was a delegate to the convention which nominated Lincoln in 1860. There are but few of the old guard left.

Lawrence Barrett's daughter Edith, who is soon to marry a prominent young Bostonian, is a tall and rather large girl, very stylish, and popular with everybody who meets her.

Tolstoi is getting some advertising in Russia also. The Archbishop of Odessa has just published a pamphlet denouncing the "Kreutzer Sonata" in very strong terms as subversive of the sacred character of the marriage law.

Miss Carrie E. Wells of Youngstown, O., was engaged by the State authorities to teach gymnastics at the State Normal School at New Britain, Conn. When she arrived she was refused the place because of scars on her face made by the kick of a horse when she was a child.

Bismarck has the satisfaction of knowing that the newspapers in Germany which have deserted him have lost seriously in circulation. The *Allgemeine Zeitung* in particular, which had for years been a Bismarck organ, and has now taken the other tack, has fallen from 25,000 to 10,000 daily.

Prince George is said to be badly bored by the effusive attentions showered upon him by the super-loyal Canadians and prefers to be left to himself. "I am not a candidate for Presidential or any political office," the Prince said, laughing, "and don't want to do any more handshaking than is necessary."

Tom Cruse of Montana has been a millionaire three times, and three times reduced to poverty. Cruse did not despair, however, and is now worth $5,000,000, with good prospects of retaining his wealth as long as he will require it, as he is now an old man. He made his money in gold and silver mines.

Nicholas Luning of San Francisco, who died the other day worth $15,000,000, was, like Mr. Barkis, a little "near." Some time ago an acquaintance who met him noticed that he looked very unhappy. "What is the matter, Mr. Luning?" he asked. "Matter enough!" growled the old millionaire. "I've got $5,000 lying idle in the bank because I can't loan it at anything over 6 per cent."

Gen. Noyes of Ohio, who dropped dead in Cincinnati the other day, lost his leg while leading a brilliant and successful charge during the late war. On his way to the hospital in an ambulance he met Gen. McPherson, his commander, and said to him: "General, I got their works, and (pointing to his shattered leg) they got part of mine, but it's Fourth of July, and I don't care a continental."

Mrs. Deborah Powers of Kingston, N. Y., has recently celebrated her 100th birthday. She is a remarkable woman in many respects, and is reputed to be worth $3,000,000. She is the senior partner in the banking firm of D. Powers & Son of Lansingburg, and since 1828 has managed an extensive oilcloth manufactory started by her husband. Her sight is slightly affected, but otherwise her faculties are unimpaired, and she takes an active interest in all her large business investments.

CURRENT NOTES.

The dog days seem to be all over. So do the dogs.—*Yonkers Statesman.*

No man is as good at home as his picture looks in a neighbor's album.—*Atchison Globe.*

When a man is walking on his uppers the presumption is that he isn't well healed.—*Binghamton Leader.*

She—"John, what do you cook in those jack pots you have at the club—that you sometimes talk about in your sleep?" He—"Soup."—*New York Herald.*

Never be at your place of business when a person wants to borrow money of you, because if you are in you will be out, but if you are out you will be in.—*Somerville Democrat.*

"We made a big mistake, Adam," said Eve after they had settled outside of the garden. "How, dear?" "We should have insisted upon having that matter arbitrated."—*New York Sun.*

Tom—"I hear your engagement with Miss Roseleaf is off. What was the trouble?" Harry—"O, I got dead broke and had to break the contract so I could pawn the ring I gave her."—*Boston Herald.*

Fannie—"I understand, Marie, that you broke your engagement with Mr. Earthleigh." Marie—"O, no, I didn't dear. It just came apart, don't you know, after the season closed."—*Washington Star.*

"I guess that Charley Flippins wants to marry Gertrude," remarked one young woman to another. "Why, he pays a great deal of attention to Hattie Smith." "I know it, but he pays a good deal more to Gertrude's mother."—*Washington Post.*

Watts—"Can you notice any difference in your feelings next morning to indicate whether your have taken beer or whisky?" Mr. Jaggs Lushforth—"Nope; same old feeling—feeling around in my pockets for a stray dime."—*Indianapolis Journal.*

Two mechanics visited the art gallery a few days ago and stood before "The Angelus" in silence for a few moments. "That's a fine picture," said one; "that's the real thing." "Aye, so it is," rejoined the other; "you can almost hear the whistle blow to quit work."—*Buffalo Courier.*

HEARD FROM MAINE?

Milwaukee *Sentinel:* It is a victory for brains and courage.

Rochester *Democrat:* The people of Maine appreciate patriotism and vigor.

Wheeling *Intelligencer:* There can be no doubt now about Speaker Reed being a Czar.

Toledo *Blade:* This is a crushing answer to the lying abuse of the Democratic press of the Nation.

New York *Tribune:* Maine, true to its motto, points the way to a general Republican triumph in November.

Cincinnati *Commercial Gazette:* It only shows what Republicans can do when aroused to a realization of necessity for work.

Utica *Herald:* This is the response of an intelligent constituency to the abuse of Democratic blackguards in Congress and an insanely hostile press.

New York *Press:* It ought to wake up Republicans everywhere to the fact that a tremendous November tidal wave of victory is in their own grasp, if they but work for it.

Kansas City *Star* (Dem.): A few days ago the Democrats said it was going to be a "rebuke" down in Mr. Reed's district. Now they call it "soap." Other people call it soup.

New York *Times* (Mug.): The explanation is simple enough. The Republicans made a vigorous canvass and used a good deal of money. The Democrats had no money to use, and made no canvass worth speaking about.

New York *Herald* (Dem.): The election means more than the return of Mr. Reed to the next House. The country is now likely to hear much of his name in connection with the next Senatorship and, perhaps, even the Presidency.

St. Louis *Globe-Democrat:* She did not go "hell-bent for Gov. Kent"—chiefly because Gov. Kent was not on the Republican ticket; but she went with at least purgatorial force and effect for Gov. Burleigh, Tom Reed, and the whole Republican ticket.

Minneapolis *Journal:* When it is considered that the population of Maine has been actually decreasing, the continued strength of the Republican party is remarkable. The convictions of the people there are not so easily overthrown as might be inferred from the spurt of greenbackery in 1879.

Minneapolis *Tribune:* The Republican victory in Maine is a good omen for the November elections. The failure of the desperate effort to "down" Tom Reed will be followed in Ohio by the failure of the despicable gerrymandering to defeat another brainy and honorable public man, William McKinley Jr.

Cleveland *Leader:* All the world loves a lover, but it loves a good fighter, too, and every Republican will rejoice to know that the gallant Republican leader will go back to the House with the biggest majority he ever received, hundreds in excess of his phenomenal majority in 1888, and that Maine's delegation to the House will be solidly Republican.

QUERIES AND ANSWERS.

SUBSCRIBER: Address Gen. B. F. Butler, Lowell, Mass.

EMIGRANT: The name of the town is pronounced See-at-tle.

GOTHAM: The cost of the New York Post-Office in round numbers was $7,000,000.

OLD ERIN: Charles Stewart Parnell's birthplace was Avondale, County Wicklow, Ireland.

DRUGGIST: Consult your member of Congress in regard to an appointment as apothecary in the navy.

BRITISH-AMERICAN: Queen Victoria assumed the throne June 20, 1837, and was crowned June 28, 1838.

DIVORCE-SEEKER: Marriage under an assumed name does not invalidate the contract. It is the person and not the name that is married.

INVENTOR: You can manufacture and sell a polish without obtaining a patent, but you would have no protection against infringement.

WORKINGMAN: The name and address of the Secretary of the Federation of Labor are Samuel Gompers, No. 21 Clinton place, New York.

W. G. L., Oneida, Ill.: THE TRIBUNE does not indorse or recommend schools of any description in this column. Consult the advertisements.

INSTALLMENT-PLAN: You cannot avoid payment of goods bought as you say on the ground that they have been destroyed by fire. You should have protected yourself by insurance.

ADMIRER OF LINCOLN: "O, why should the spirit of mortal be proud?" is the opening line of the poem to which you refer, and which the martyred President was fond of repeating.

AURORA: Grant & Ward did not have a National bank, though James D. Fish, a partner of Ward in Government contracts, was President of the Marine National Bank of New York City.

COUNTRY READER: The recent fire at McVicker's Theater did not destroy the office portion of the building, which was practically uninjured, so that the tenants were not interrupted in their business.

MOSES SIMON, Carroll, Ia.: Silk culture is carried on to a small extent in Kansas. Write to the Secretary of the State Board of Agriculture, Topeka, Kas., and he can probably send you documents bearing upon the subject.

MANY INQUIRERS: THE TRIBUNE'S "guessing contest" on the attendance at the Exposition is a "free-for-all," and one person can furnish as many estimates as he desires; but only one guess will be allowed on a single coupon.

L. E. A.: Any reputable physician should be able to tell you how to conquer the redness of your nose. As you say it is not caused by drinking, it is probably due to some physical ailment which will yield to proper treatment.

HALF A DOZEN INQUIRERS: The Bureau of Justice, Room 65, No. 149 La Salle-st., was created for the purpose of looking after cases where laboring people were defrauded out of their wages, fell into the clutches of mortgage-sharks, and similar instances where persons were too poor to employ legal advice.

A Question of Grammar.

CHICAGO, Sept. 10.—[Editor of The Tribune.]—(1) Which is proper, "Somebody's else hat," or "Somebody else's hat"? Kindly give rule of grammar governing same. (2) Is it proper to say "He has just left," meaning that he has this moment left?
W. C.

[(1) The man who would deliberately say: "Somebody's else hat" would take pains to use the phrase "Between he and I." The good people say: "Somebody else's hat." That is the rule. Grammatical rules do not govern use any more than the cart pushes the horse. (2) Why not?]

A Mathematical Problem.

LEBANON, Mo., Sept. 8.—[Editor of The Tribune.]—Dr. A. F. Kew of this place told me you said that the following question could not be solved unless the diameter was given: To find the area of a circular zone, or the space included between any two parallel chords and their intercepted arcs. Example: The greater chord is 96, the lesser 60, and breadth 26, what is the area of the zone? He could not find the answer. I am satisfied that you can without the diameter being given.
A. P. MCMILLAN.

[The area of any spherical surface included between two parallel planes is found by multiplying the greatest circumference of the sphere into the height of the segment. The question as stated does not give the diameter of the sphere nor any means for computing it. Hence the question is defective. If three parallel planes were given, with the distances between them, the required diameter could be computed.]

MUSIC AND DRAMA.

Gillette's latest play, "All the Comforts of Home," which was produced in New York the other night, is thus described: The place is London. A jealous husband, believing that his young wife is pursued by an admirer whom she has encouraged, determines to take her away from temptation. He sends for his nephew, a harum-scarum young physician, without a shilling in his purse, and leaves that hopeful youth in charge of his house. This nephew is the familiar but always welcome "light comedy" hero of farce. This deplorable but fascinating young man as soon as his uncle and his family have departed hangs a sign in front of the house announcing that apartments are there to let with "all the comforts of home." Thus he fills his uncle's house with strangers and his pockets with money; but he also falls in love with a number of girls who cause him no end of trouble.

It is said that Joseph Jefferson will introduce a novelty into the stage decoration of "The Heir-at-Law," which he is to produce this season, in the shape of portraits for the drawing-room scene painted by himself, Mr. Jefferson being an artist of considerable merit. The drawing-room will be of the George II. period, and Mr. Jefferson will select the colors for the scenery and superintend the painting, besides doing the portraits.

During the preliminary season of Lawrence Barrett, before joining Edwin Booth, he will be seen in a good number of plays, including "Francesca da Rimini," "Rienzi," "Yorick's Love," and "Hamlet." The company is called for rehearsal Sept. 22, in Milwaukee, where the season will open a week later.

Miss Katie Emmett, who opens an engagement at the Haymarket Sunday afternoon, presenting her own play, "The Waifs of New York," brings with her Amy Ames, the well-known character actress so many seasons with Messrs. Hoyt and Thomas; also Miss Lizzie Davis, the pretty song and dance artist.

Manager Henderson has received the following telegram from Ed Rice, who opened with his Surprise Party in "The World's Fair" at the Broad-Street Theater, Philadelphia, Monday night. "Congratulate me on great success—newspapers excellent—performance smooth."

The bookings at Hooley's box-office yesterday were large. In addition to the sale for the farewell performances of "The Charity Ball" by the Lyceum company, the season sale for Mr. A. M. Palmer's organization in "Aunt Jack" was in progress.

Horses are growing in popularity as actors. In "A Straight Tip," the new farce produced this week in Boston, there is a pool-box at the race course which is realistic. At its close the winning jockey and his mount dash in upon the stage.

Mr. Florence, who has returned from England, says that Mr. A. M. Palmer has brought back the best lot of plays that has ever been captured by a manager in Europe for a single season.

Mr. N. C. Goodwin has bought in London a play called "The Viper on the Hearth," written by J. M. Campbell.

The House Must Insist on Free Sugar.

New York *Press* (Rep.): It will be the duty of the House of Representatives, or of its conference committee on the Tariff bill, to fight to the last ditch against the Senate's amendment to the sugar schedule lowering the free sugar limit from No. 16 to No. 13 Dutch standard. The Senate yesterday committed the blunder of adopting this recommendation of the Finance Committee, and thus voted to restrict the benefits of free sugar to the Sugar Trust. The grades above No. 13 can be used without further refining; the grades below that point cannot. Grades 13 to 16 include cheap brown sugars which housekeepers can use just as they are imported; grades below 13 are only the raw material of the Sugar Trust. The Senate has voted to protect the product of the Sugar Trust and to give it its raw materials duty free, so that only the trust and not the consumer gets the benefit of free sugar. In short, if the Senate has its way, there won't be any free sugar except free raw sugar.

The Senate should not be allowed to have its way in this matter. The House has public opinion behind it in its attitude on sugar duties, and must have the courage of its convictions and of the convictions of the whole country except Mr. Matthew S. Quay and his Sugar Trust friends in Philadelphia.

Sounded the Keynote.

Peoria *Transcript:* There can be no question that in his speech on reciprocity Mr. Blaine has fairly outlined the policy of the Republican party. Republicans who are fond of riding on the band-wagon might as well make a note of it.

An Encouraging Indication.

St. Louis *Globe-Democrat:* The tendency toward an increase in the free list, which Mr. Blaine spoke of as being a necessity of the times, is being pleasingly and conspicuously manifested in the Senate.

BAYONETS USED AGAIN.

MORE TROUBLE WITH THE RIOTOUS SOUTHAMPTON STRIKERS.

Mobs Dispersed by Soldiers—Many Offenders Arrested—The Mayor's Residence Threatened—Michael Davitt Will Start a Newspaper to Be Known as the "Labor World"—A New Tariff Scheme to Be Adopted by France—Foreign Notes.

SOUTHAMPTON, Sept. 10.—The striking dock laborers, sailors, and firemen are still riotously inclined. At 9 o'clock tonight the troops were obliged to make a succession of bayonet charges in order to clear the streets. The infantry hold all the approaches to the docks.

Twenty-three arrests of strikers have been made. The soldiers threatened to fire on the mob several times before they succeeded in dispersing the rioters. Posters issued by the Mayor urging the men to remain in their houses were angrily seized by the mob and destroyed. Business in this place has become paralyzed.

The Royal Mail company has locked out all of its men and has ordered its vessels to go to Plymouth instead of putting in here.

Two gunboats have arrived off this port. The union has issued an order withdrawing its pickets. This action causes much surprise and is giving color to a rumor that the London leaders have not replied to telegrams from the strikers here appealing for help and that they decline to support the movement. As the strikers were expecting strike-pay from London at the end of the week their ardor for their movement is probably dampened.

The employers held a meeting and subsequently issued a hand-bill promising every protection to men returning to work. The union submitted a proposal for an advance in wages, undertaking not to ask a further increase for two years to come. The employers, however, declined to accept the condition that no non-union men should be employed.

Today a mob gathered about the Mayor's residence and made threatening demonstrations. The Mayor telephoned for assistance, and a number of soldiers were dispatched in cabs to disperse the crowd.

MICHAEL DAVITT'S NEWSPAPER.

The "Labor World" and Its Mission—Interview with the Editor.

[SPECIAL CABLE TO THE TRIBUNE.]

LONDON, Sept. 10.—The latest venture in London journalism is the *Labor World*, with Michael Davitt as editor, which is on the point of appearing. Interviewed to-day, Mr. Davitt spoke as follows of the enterprise:

My policy will be to advocacy the rights of labor, a more just distribution of the products of industry, better and healthier conditions of employment, with less hours of labor. I am a legal eight-hour man. I intend to try and win for the *Labor World* the privilege of calling it an organ of the masses. I shall be found earnestly backing up such programs as have for their object winning brighter and happier lives for those men who are designated the masses. I am not wedded to any particular school of social reform, but I am not egotistical enough to imagine that I can propose any scheme for the abolition of the evils of society that will knock all others into a cocked hat in matter of wisdom and practicability. I can only say that that plan which will go the nearest toward securing to the laboring classes the full value of the full produce of their toil as the reward of their industry will have my strongest support. The labor problem is the most vital issue that confronts the statesmanship of the civilized world. It is going to occupy serious attention of European Governments for the next ten years, and the danger is not so much the opposition that may be expected from kings and capitalists as from temporizing and compromising action on the part of politicians who call themselves champions of the working classes. I look for true labor leaders from among the workingmen, and my paper will strongly advocate such organization and such a course of policy on the part of industrial classes as will enable men from their ranks to represent them on all public bodies, from the Village Board of Guardians to the Imperial Parliament in Westminster. But we must press forward also for universal adult suffrage, a second ballot, triennial parliament, and the ending—not the mending—of the evils of the landlord. It goes without saying that the *Labor World* will be a thorough home ruler. I have always demanded in the fullest possible measure home rule that can be got for Ireland, believing that the wider the measure of Irish National self-government is made the more harmonious will the relations become between the people of the three countries in Canada and Australia and the other self-governing English colonies where Irishmen are found in large numbers. They are as loyal to the empire as their Scotch, Welsh, and English fellow colonists. This follows from the wise statesmanship which gave home rule with no niggard hand to those parts of the empire. The more you trust in people of Ireland in the matter of governing themselves the better it will be for every one concerned. I am, however, for home rule all round and always have been—that is for England, Scotland, and Wales as well as for Ireland, and this I believe to be the only true remedy for the growing incompetency of Parliament and the manifest evils of too great centralization in Westminster.

FRANCE'S NEW TARIFF SCHEME.

A Simple General Measure—Retaliation on Unfriendly Countries.

PARIS, Sept. 10.—On the expiration of the French treaties of commerce a customs bill will be introduced fixing a simple general tariff and giving the Government the right to increase the duties on goods from countries that refuse to grant France economic advantages.

GENERAL FOREIGN INTELLIGENCE.

Russian Victory in the Bulgarian Elections—Nijni-Novgorod's Great Fair.

ST. PETERSBURG, Sept. 10—In Russian official circles the Government victory in the Bulgarian elections is attributed to local pressure. The result does not alter Russia's resolve never to recognize Prince Ferdinand as the ruler of Bulgaria.

The Russian bank is about to establish a branch at Samarcand.

The army maneuvers in Volhynia will terminate the 14th inst., when the Czar will review the five army corps, now divided as opposing bodies. The Grand Duke Nicholas, assisted by forty different officers, acts as umpire over the maneuvers.

At the great annual fair at Nijni-Novgorod a moderate to good business is being done. Payments are being promptly made.

Four army officers, one of them a Major-General, have been banished to Siberia for the theft of money and property belonging to the Government. It is feared that corruption is deep-rooted in the army. That such is the case has long been suspected, but no decisive proof has been obtained.

Elaborate precautions are being taken at Rovno for the protection of the Czar. The roads are lined with troops and travelers are subjected to a rigid scrutiny. No Galicians are allowed to cross the border. Even the inhabitants of Rovno are compelled to possess police passes and will not be allowed to leave their houses during the maneuvers.

Labor Troubles in Australia.

SYDNEY, N. S. W., Sept. 10.—The conference of employers here unanimously adopted resolutions condemning boycotting and upholding freedom of contract. After appointing a committee to prepare a manifesto the conference adjourned until Friday.

MELBOURNE, Sept. 10.—There are signs of a collapse of the strike in the shipping trade. Many of the men at Melbourne and Brisbane and at the New Zealand ports are applying for reinstatement.

Delegates of the striking workmen here have started for Sydney to attend the labor conference to be held in that city. The employers of the strikers have finally refused to meet the delegates.

Duchess d'Uzes and the Boulangists.

LONDON, Sept. 11.—The revelations of the Paris *Figaro* show that the Duchess d'Uzes gave $600,000 to the Boulangist cause, but did not mix herself in the petty intrigues of the party. In an interview printed in the *Siecle* she confirms all that M. Mermieux has said concerning her part in the affair, and adds that she arranged the interview with the Comte de Paris at Gen. Boulanger's request. Ostensibly, it was an accidental meeting between the Comte de Paris and Boulanger at her hotel. The Duchess d'Uzes speaks somewhat bitterly of Boulanger's lack of courage.

A Lot of Sailors Lost.

SAN FRANCISCO, Cal., Sept. 10.—Six of a crew of twenty of the poaching sealing schooner C. H. White were brought to this city by the steamer Karluk from Siberia. While in Russian waters eighteen men from the White—three in a boat—were sent out seal hunting. Fog came up and they lost track of the schooner. After rowing about for two days two boats reached Copper Island and surrendered to Russian officials. Nothing was seen or heard of the other men, and it is feared that they were lost.

Danger of More Flood Disasters.

VIENNA, Sept. 10.—In the valley of the Drave the situation is again threatening. Much damage has been done by the floods at Pressburg, Raab, Grau, and Waitzen. At Pesth the river is high and there is danger of serious trouble. The Island of Schnett at Pressburg has been inundated. The bodies of twenty-one persons who were drowned during the flood have been found floating in the Elbe.

The Emperor Pleased with the Soldiery.

BERLIN, Sept. 10.—At the conclusion of the maneuvres at Glucksburg last evening the Emperor assembled the commanders of the troops around the Duppel monument and in a short speech criticised the work of the soldiers and congratulated them upon the success of the operations.

Will Censure the Government.

ROME, Sept. 10.—The Balila Revolutionary Club has been dissolved. Signor Imbriani has given notice that he will introduce in Parliament a resolution censuring the Government for its subserviency to Austria on the Irredentist question.

Will Study Uncle Sam's Systems.

BERLIN, Sept. 10.—Dr. von Stephan, Secretary of State for Posts and Telegraphs, will shortly visit the United States for the purpose of making a study of the postal and telegraph systems.

Total Destruction of the Potato Crop

LIMERICK, Sept. 10.—At a meeting of the Board of Poor Law Guardians here today report was received saying that the potato crop was totally destroyed.

Briefs from Abroad.

Cable lines have been opened to Bagomoyo and Dar-es-Salaam.

The remains of the late Canon Liddon were buried yesterday in St. Paul's Cathedral.

A banquet was given in Paris by members of the Russian press last evening to Señor Magalhaes.

The Scotch iron masters have refused to concede the men's demands and a strike is imminent.

Emperor William will spend two days in Vienna after his hunting trip to Styria with the Austrian Emperor.

The Turkish Government has forbidden the circulation in Turkey of French papers which censure the outrages in Armenia.

An order has been issued providing for a uniform for the sailors of the German navy similar to that worn by British seamen.

The Jewish firms in London have responded generously to the Lord Mayor's appeal for assistance for the sufferers by the great fire in Salonica.

Col. Evan Smith, British Consul General at Zanzibar, has presented medals of the Royal Geographical Society to many of Stanley's former followers.

The Board of Health of Cairo will impose a quarantine of fifteen days upon the escort of the Holy Carpet from Mecca and a quarantine of twenty days upon pilgrims and caravans from Yembo.

Messrs. Russell, McCartney, and Lord Irish, members of Parliament, all anti-Home-Rulers, appeal in the columns of the *Times* for donations in behalf of thirty boycotted farmers and shopkeepers in Tipperary whose business has been ruined.

Herr Herrfurth, German Minister of the Interior, has intimated to the Chief of Police of Berlin his disapproval of that official's action in prohibiting the holding of a meeting called by Herren Singer and Liebknecht to discuss the split in the Socialist ranks.

The Austrian decoration which has been conferred upon Count Nigra, which, it is believed, is given him in recognition of his spontaneous efforts toward the depression of Irredentist societies in Italy, is regarded as a sure indication of the renewal of the triple alliance, and this is now considered a certainty. Germany's willingness to renew may be looked upon as absolutely certain since the unpleasant termination of Emperor William's visit to Russia.

SNEEZERS CLOSE THEIR SESSION.

The Western Hay Fever Association Finishes Its Business at Petoskey.

PETOSKEY, Mich., Sept. 10.—[Special.]—The final meeting of the Western Hay Fever Association for 1890 was held in the Lyceum Theater this afternoon. The following is a list of officers and committees for the ensuing year: President, the Rev. R. A. Condit, Cedar Rapids, Ia.; Vice-President, the Rev. G. H. McLaughlin, Indianapolis, Ind.; Secretary, the Rev. C. S. Stout, Petoskey, Mich.; Treasurer, Mrs. A. O. Olliver, Allegan, Mich.; Executive Committee, James R. Wylie, C. S. Hampton, L. J. Fasquelle, D. C. Page, W. J. McCune, all of Petoskey; Transportation Committee, Col. J. A. Andrews, Cincinnati, O.; F. H. Rockwood, St. Louis, Mo.; Gen. J. D. Rather, Tuscumbia, Ala.; Thomas C. Bell, Jonesville, Ky.; C. J. Quick, Bluffton, Ind.; M. J. Shannon, Chicago; Edwin Bennett, Baltimore, Md.; the C. I. Deyo, Oxford, Mich. Committee to Collect Facts—Dr. A. Miller, Whiteland, Ind.; Henry W. King, Chicago; the Rev. William M. Page, Leavenworth, Kas.; H. T. Talbot, Chicago. Committee on Printing—George E. Spraug, A. M. Coburn, and G. M. Harwood of Petoskey, Mich. Finance Committee—William L. Curtis, H. O. Rose, J. C. Boutecou, J. A. C. Rowan, P. B. Wachtel, and David Cushman of Petoskey. Committee on Membership—Leon Chichester, Allegan, Mich.; O. E. Fuller, East Akron, O.; Joseph S. Dailey, Bluffton, Ind.; John W. Lott, Harrisburg, Pa.; Mrs. Mary E. Rowell, Illinois; Joseph Whittemore, Newport, Ky. Committee on Literary and Musical Exercises—A. Kiphart, Berrien Springs, Mich.; J. W. Webb, Chicago; Mr. Sawin, Buffalo, N. Y.; Mrs. J. L. Chapman, Chicago, Ill.; Mrs. R. V. Chamberlin, Petoskey; Mrs. B. W. Lawton, Petoskey; Mrs. A. O. Olliver, Allegan, Mich.

TO PROMOTE TRADE WITH EUROPE.

Delegates from Southern States Hold a Convention at Atlanta.

ATLANTA, Ga., Sept. 10.—A convention of delegates from Southern States to consider the question of direct trade from Southern ports to Europe met today in the hall of the House of Representatives. Delegates were present from North Carolina, South Carolina, Florida, Tennessee, Alabama, and Georgia. Gov. Fowler of North Carolina and Gov. Fleming of Florida headed their respective delegations. Gov. Gordon of Georgia was expected to be present, but was unable to come. The convention organized with Col. W. J. Northen, Democratic nominee for Governor of Georgia, as President. The report of the committtee on plan of action was adopted. It recites that the South Atlantic and gulf ports have not received adequate appropriations for rivers and harbors and urges upon the Senators and Representatives from the South the "necessity of securing such appropriations as are necessary for the speedy improvement of the harbors of said ports."

The following resolution was also adopted:

Resolved, That this convention recommends the creation of a corporation to promote direct trade at some point on the South Atlantic coast and another to promote direct trade at some gulf port, each company to be capitalized at $1,000,000, with power to increase to $10,000,000.

A subsequent resolution provided another convention be held in January, 1891, and that the Grangers and State agricultural societies be represented, and that each Governor of a Southern State be a member of this next convention. A committee was appointed to investigate the subject of obtaining charters of the corporations named in the resolution above.

Wants the Circular Withdrawn.

JEFFERSON CITY, Mo., Sept. 10.—[Special.]—Telegraphic correspondence passed between Gov. Francis and Secretary of Agriculture Rusk today concerning the circular issued by the State Veterinary, which was published a few days since, calling attention to the existence of the foot-and-mouth disease among cattle. The Secretary says the statements therein are untimely and calculated to hinder negotiations with foreign Governments for the removal of restrictions. He doubts the existence of the disease in question and requests the withdrawal of the circular.

President Harrison at Cresson.

CRESSON SPRINGS, Pa., Sept. 10.—The President devoted the morning to the consideration of official business, and afterwards took Mrs. Dimmick for a drive to the Summit, the highest point in this immediate vicinity. Mrs. Harrison and Mrs. McKee are in the hands of the resident physician this evening. The latter has a touch of neuralgia as a result of the damp weather of the last few days. Mrs. Harrison's ailment is by no means of a serious character, and with rest and quiet will probably wear off in a few days.

To Be Sothern's Leading Lady.

NORWALK, O., Sept. 10.—[Special.]—Miss Jennie Dunbar, daughter of O. P. Dunbar, master mechanic of the Wheeling and Lake Erie road, has just completed an engagement with Sothern, the actor, as leading lady.

BLOODSHED ANTICIPATED

PROBABLE WAR AGAINST CHEYENNE AGENCY INDIANS.

Whites Aroused by Another Brutal Murder—Bank Thieves in Michigan Get Away with $5,400—Parson Arney's Case Before the M. E. Conference at Muskegon—Old Man Assassinated in Iowa—General Northwest News.

MILES CITY, Mont., Sept. 10.—A telegram received today by the Coroner from J. B. Cooper, agent of the Cheyennes, dated Tongue River Agency, via Fort Custer, says: "A murder committed here three days ago; body awaiting your arrival." The telegram itself is not explicit, but a letter received here from that locality probably explains. The letter is from Miss Rosa Lynch and dated Lame Deer, Sept. 7. She writes that her cousin, Hugh Boyle, started the night before to hunt stray cattle and had not been seen or heard from since, but that his horse, saddle, and bridle had been found, and that relatives with a detachment of soldiers were out hunting for him. A postscript dated Sept. 8 says Agent Cooper had asked Rowland, a squaw man, to go among the Indians and find out if they knew anything about the missing man. Cooper's telegram above quoted makes it plain that Boyle's body has been found and that he was murdered. As he was a young man and without enemies the crime undoubtedly was committed by Indians. It was only Saturday last that Indians arrested on suspicion of murdering Robert Ferguson in May were turned loose by the grand jury here for lack of evidence, witnesses having been tampered with. This murder, following so closely on the heels of the failure to punish the suspects, will no doubt arouse the white settlers to a war of extermination, and bloody scenes may follow soon. The settlers had declared that if another white man should be killed they would send the women and children out of the country and take up the fight themselves, which, with cowboys, they are abundantly able to do. There are now and have been since the trouble in May fully 300 soldiers camped in and about the Cheyenne Reservation, but the settlers do not look for any assistance from them, as Maj. Carroll, in command, has said the soldiers were there to protect the Indians.

RICH HAUL BY BANK THIEVES.

They Get Away with $5,400 at Bay City, Mich.

BAY CITY, Mich., Sept. 10.—[Special.]—The boldest robbery that ever took place in Bay City was perpetrated today at noon, the Second National Bank losing $5,400. At the hour named three well-dressed strangers entered the bank, and two of them engaged the attention of the teller and bookkeeper while the third secured a package containing the money. It had been prepared for shipment. Shortly after the departure of the visitors the package was missed. The entire police force, Sheriff, and detectives are at work on the case. The officials of the bank offer a reward of $500 for the capture of the thieves.

The Second National Bank is located in the Phœnix Block, Center and Washington avenues, the most prominent corner in the city. The bank is the finest in Northern Michigan and employs a large force of clerks.

PARSON ARNEY'S CASE CONSIDERED.

The Conference at Muskegon May Render a Decision Today.

MUSKEGON, Mich., Sept. 10.—[Special.]—The Michigan Annual Conference of the M. E. Church assembled for the fifty-fifth session this morning in this city, Bishop Andrews of New York presiding. The most interesting topic brought up during the session was the case of the Rev. J. W. Arney of Saranac, who is accused of conducting a horse-race. Presiding Elder Barnes of Kalamazoo moved that the whole subject matter be referred to a committee of nine, which was carried. The Bishop appointed the committee, which immediately met in executive session. The matter was carefully considered. Mr. Arney made his statement, claiming that the case had been greatly exaggerated and often misrepresanted; that there was no betting allowed at the races, and that he did not consider he had done anything wrong. The committee took the case under advisement and will probably report to the conference tomorrow. There is great interest manifested in the matter, and opinion is about evenly divided.

Dr. C. H. Payne, Secretary of the Educational Society, spoke of the importance of the work and urged coöperation.

A motion was made to divide the State conference, the line to be at the forty-third parallel and following nearly the line of the Detroit, Grand Haven and Milwaukee railroad through the State. This was made the special order for Saturday forenoon. The session tonight was in the interest of the Freedmen's and Southern Aid Society and was addressed by Dr. J. H. Hartzell of Cincinnati.

JACKSONVILLE, Ill., Sept. 10.—[Special.]—The sixty-seventh session of the Illinois Annual Methodist Conference opened at Centenary Church in this city this morning, Bishop S. M. Merrill of Chicago presiding. At the business session the following officers were elected: Secretaries, C. Paleener, R. G. Hobbs, C. W. Jacobs; Railroad Secretary, T. M. Dillon; Statistical Secretary, C. F. McKown; Treasurers, Henry Wilson, Abner Clark, and W. L. Beadles. Routine business was transacted.

BRUTAL MURDER IN IOWA.

An Aged Farmer Killed by an Unknown Man.

ANAMOSA, Ia., Sept. 10.—[Special.]—A brutal murder occurred about half a mile west of this city last night about 8 o'clock. George P. Fifield, a man about 60 years old, had been to the house of his son-in-law, A. J. Judson, and was returning down the railroad track, when some unknown person hit him on the head with a club, mashing his skull on the right side in horrible shape. He was not dead when found, but speechless, and died soon soon after. No clew to the assassin has yet been discovered and no reason for the murder can be given. The man's pockets had not been rifled.

HOW JOE SMITH WAS KILLED.

The Coroner's Verdict Unearthed at Carthage—A Remarkable Document.

CARTHAGE, Ill., Sept. 10.—[Special.]—The original finding of the Coroner's jury concerning the killing of Joseph and Hiram Smith has been found. It is as follows:

We, the jury, having been duly sworn by George W. Stigall, Coroner of Hancock County, diligently to inquire and true presentment make in what manner and by whom Joseph Smith and Hiram Smith, whose dead bodies were found in and at the jail of Hancock County the 27th day of June, A. D. 1844, came to their deaths, after having heard the evidence and upon full inquiry concerning the facts and a careful examination of the said bodies, do find that the deceased came to their deaths by violence and that the body of the said Joseph Smith has upon it the following marks—to wit: A wound of a bullet near the right breast and another in the right shoulder, near the neck, and that the said Hiram Smith has the following marks—to wit: A wound in the throat by a bullet and a wound in the abdomen, inflicted by some person or persons unknown to the jury, and which this jury finds to be the cause of their death. Given under our hands and seals this 27th day of June A. D., 1844.

WESTLY WILLIAMS,	FRANKLIN J. BARTLETT,
ANSON GRIFFITHS,	ANTHONY BARKMAN,
GEORGE C. WAGGONER,	PETER BILAN,
GEORGE BADMAN,	THOMAS BARNETT,
ELAM S. TRUMAN,	JOHN MAHERMER,
SIMEON PENNOCK,	SAMUEL GILPIN.

Herein is given for the first time authoritatively the number and character of the wounds received by Joseph and Hyram Smith. Each received two fatal wounds, the first being through the panel door against which Hyram was pushing to keep out the mob, and which struck him in the throat. Hyram fell a few feet southeast of the door as shown by the bloodstain still dimly visible on the floor where he probably received the second wound. Whether Joseph Smith received his two wounds from the inside of the jail before seeking flight by the window or from the outside while he momentarily hung in the window with one leg out is a matter of conjecture. The Coroner's verdict exploded the commonly-accepted statement that he was "riddled with bullets." In 1857, ten years after the tragedy, there were still many bullet holes in the glass, sash, and casing of that window that were evidently fired from both directions.

KILLED BY AN ELECTRIC CAR.

Michael McAleenan of Peoria Meets a Violent Death.

PEORIA, Ill., Sept. 10.—[Special.]—Michael McAleenan, an old citizen and the proprietor of the Vulcan Iron Works, was killed on the electric street-car line this evening. Mr. McAleenan was attempting to step from the motor bar to a trailer when he fell between the two, the trailer, heavily loaded, running over him. Both legs and one arm were broken. He died while being removed to his home. Mr. McAleenan was quite prominent in business and political circles. He was a Republican candidate for Alderman last fall.

WOULD-BE KIDNAPERS FOILED.

Kansas City Children Have a Narrow Escape—A Singular Case.

KANSAS CITY, Mo., Sept. 10.—An audacious plan which contemplated the wholesale kidnaping of children for ransom was revealed today when the grand jury found a true bill for that offense against Henry C. Wilson, who keeps a feed and livery stable at No. 2037 East Eighteenth street. The plan was to kidnap the children of wealthy parents, conduct them to a secret place in some distant State, and keep them there until their ransoms should be paid. Wilson took for an accomplice the coachman of Mrs. Jeff Dunlap, a wealthy widow living on McGee street. Mrs. Dunlap's 3-year-old boy was to have been the first victim. Then the 4-year-old son of James H. Arnold of No. 1019 East Fifteenth street was to have been kidnaped. The plan was all laid to kidnap the Dunlap boy, when the coachman weakened and confessed his part in the contemplated crime to Mrs. Dunlap, who informed the police. When Wilson went to the vicinity of Mrs. Dunlap's residence last Saturday to carry out the first part of his plan an officer placed him under arrest.

Damaging Testimony Against Horton.

ST. PAUL, Minn., Sept. 10.—[Special.]—At the preliminary examination of Walter F. Horton, the Northern Pacific timber inspector, charged with drowning his wife and daughter in the Mississippi, Geo. Hanson of Trempealeau, Wis., the brother of the dead woman, testified that Horton came to his house in Trempealeau five weeks ago and told him that he must get a divorce from Mrs. Horton. Both Horton and his mother rejected the proposition. Horton returned to St. Paul and two weeks later got his wife to come to this city on the pretense of living with her again. A few days after her arrival she was drowned. The motive for the deed is found by the prosecution in the attachment which Horton had formed for Miss Mary F. Van Wie, a teacher in the Lincoln School. Miss Van Wie made a deposition in which she admitted she had an understanding with Horton that they were to be married as soon as he could get a divorce. Little Mabel's body has not been found, and the belief is gaining ground that he did not drown her at all, but sent her away to distant friends.

A Parachute-Jumper's Narrow Escape.

CRAWFORDSVILLE, Ind., Sept. 10.—[Special.]—Bob Hill, the parachute-jumper, came near losing his life today. He made an ascension at 5 o'clock this afternoon. He hung to his balloon until he was about 3,000 feet from the earth. Then he dropped. Hill claims he dropped fully 500 feet before his parachute would open and when it did open it struck a swift current of wind, which swung him around in a fearful manner, and it was with great difficulty that he was able to hold on at all. The wind carried the parachute at great speed over the city, just missing the opera-house and throwing Hill into the top of a tree, where he lodged, in a stunned and helpless condition.

Arrest in the Otterville Robbery Case.

SEDALIA, Mo., Sept. 10.—[Special.]—Two men, one of whom answers to the description of the leader in the Otterville train robbery, were arrested in Tipton late last night. The men said they were brothers and gave their names as Hamilton, and said they lived in Southwest Missouri and were staying here because one of them was sick. When arrested they had two revolvers. The Missouri Pacific officials were notified and detectives were sent to Tipton to examine the prisoners. There are several suspicious circumstances connected with the arrest.

Big Deal of St. Louis Capitalists.

ST. LOUIS, Mo., Sept. 10.—[Special.]—Under the name of the California Improvement Association, duly incorporated under the laws of the State of Illinois, R. C. Kerens, Daniel Catlin, George W. Parker, S. W. Fordice, Charles B. Bailey, B. F. Hobert, and Jeff Chandler, St. Louis capitalists, have purchased Rattlesnake Island, which lies off the coast of California, making part of one of the finest harbors on the coast. Branch railroads, docks, and towns will be built.

Old Settlers at Lincoln.

LINCOLN, Ill., Sept. 10.—[Special.]—The annual meeting of the old settlers of Logan County held here today attracted from 8,000 to 12,000 people. Ex-Gov. Richard J. Oglesby, a resident of the county, was the principal speaker. Prizes were awarded to the oldest residents, the successful competitors being Col. R. B. Latham, who came here in 1819, and Mrs. Serena Barber, a resident here since 1823.

A Conductor Shoots a Tramp.

PERU, Ind., Sept. 10.—[Special.]—Daniel Waite, freight conductor on the Lake Erie and Western railroad, early this morning shot and fatally injured Robert Kelly, a tramp. Kelly and five of his friends on being driven from the train viciously attacked Waite with stones and knives. The conductor in defense fired at them. At the preliminary hearing this afternoon Waite was bound over.

Following His Wife and a Drummer.

WICHITA, Kas., Sept. 10.—[Special.]—J. D. Holt of Kingfisher, O. T., is on the trail of a drummer who has eloped with his wife and is supposed to be in Chicago. Two weeks ago Mrs. Holt left Kingfisher to visit her husband's mother at Kingman, Kas., but suddenly disappeared. Investigation showed she had left with a drummer, and her husband started in pursuit on the evening train.

Want the Maiden and the Money.

PIERRE, S. D., Sept. 10.—[Special.]—A recent statement by Fred Dupree, the Cheyenne River squaw man who is reported to be worth $100,000, that he would give some young business-man $10,000 to take in marriage his half-blood daughter, Swift-as-the-Wind, has brought a flood of letters from every section of the country from those who desire the dusky maiden and the money.

Mrs. Dubois Gets $4,200.

FORT DODGE, Ia., Sept. 10.—[Special.]—The claim of Mrs. A. C. Dubois against the Illinois Central road for damages on account of the death of her husband in the Aplington wreck last fall has been settled, Mrs. Dubois receiving $4,200.

A Woman Robbed at a Wedding.

MILWAUKEE, Wis., Sept. 10.—While witnessing a wedding ceremony at the fair grounds at Janesville, Wis., this afternoon, Mrs. F. Felber's pocket was picked of promissory notes and other securities valued at $6,500.

A Pastor Called to Iowa.

CINCINNATI, O., Sept. 10.—The Rev. Howard Johnston, pastor of a Presbyterian church in this city, has received a call to a Presbyterian church in Des Moines, Ia.

Northwest Notes.

The University of Wisconsin opened yesterday with 300 students.

A State Convention of Undertakers is being held at Peoria. The attendance is large.

A jury is being selected at Morris, Ill., to try James Maxwell, one of the Decker murderers.

The total population of eighteen counties in Arkansas is 270,174, a gain of 74,703 on the census of 1880.

At St. Louis yesterday a mad dog bit Fulton Rucker. Robert Mason killed the animal with a club.

Commander-in-Chief Veazey was given a banquet in St. Louis last night by the G. A. R. posts.

An insane man, claiming to be Vanderbilt, nearly naked, was caught and locked up at Peotone, Ill.

At Union, Franklin County, Mo., the case of Paul McBride, who killed Frank Loftus, has been continued indefinitely, causing harsh comment.

John Thornton, 12 years old, of St. Joseph, Mo., committed suicide by taking strychnine, which he had sprinkled on the heart of a watermelon.

Aid has been voted by Okaw and Todd's Point Townships, Shelby County, Illinois, for the Chicago and Eastern railroad extension from Tuscola to Shelbyville.

Samuel Shannaman, a merchant of Santa Fé, Ill., committed suicide by shooting himself in the presence of his wife and child. Financial troubles caused the act.

The One Hundred and Fourth Illinois Infantry held a reunion at Ottawa yesterday. Col. J. D. Hopeman was elected President. The next reunion will be held in Ottawa in August, 1891.

President Harrison said he could not attend his brigade's reunion at Galesburg, Ill., in October, so the reunion was postponed until next year, as also the reunion of the One Hundred and Second Illinois.

A meeting of the depositors of the defunct Juneau (Wis.) and Hartford banks has been called for Friday next, when it is expected a proposition will be submitted by the attorney of the banks to pay 40 per cent in full settlement of all claims.

The ladies interested in the Presbyterian church at Racine have completed all arrangements to produce the cantata of Nadji at the opera-house Thursday, Friday, and Saturday, with Mrs. Charles R. Carpenter in the title role. About 120 children will supply the choruses and various drills. The costumes are of the most exquisite texture. Prof. Averill has charge of the production.

The reunion of the Ninth Iowa Infantry and Hayden's Battery opened in Dubuque yesterday. About 200 of the old veterans were present. After the procession there was a meeting in the opera-house. Addresses of welcome were delivered by Mayor Stewart and Dr. E. A. Guilbert. Other speakers were Mrs. Wicklin of the Woman's Relief Corps, Col. McClure, C. D. Hayden, the Rev. C. O. Brown, and others. Letters were read from Gen. Sherman and Gen. Vandever, who was Colonel of the regiment. A rousing camp-fire was held in the evening.

ARRIVAL OF THE RACERS.

THE TEUTONIC BEATS THE CITY OF NEW YORK ACROSS THE SEA.

It Fails, However, to Lower the Record—Chauncey M. Depew Tells a Party of Friends What He Saw Abroad and What He Thinks of the Central Strike—Return of Richard Croker, the Tammany Chieftain—General Metropolitan News.

NEW YORK, Sept. 10.—The White Star steamer Teutonic came in a winner today in her great ocean race with her rival, the Inman liner City of New York. The Teutonic passed Daunt Rock lightship, Queenstown, at 3:11 p. m. Sept. 4, and arrived off the Sandy Hook light at 7:05 a. m., making the run between the two points in 5 days 20 hours and 54 minutes. The best previous run of the Teutonic between the same points was 5 days 19 hours and 5 minutes. The run made to noon on the 5th was 424 miles, the 6th 480 miles, the 7th 470, the 8th 494, the 9th 509 miles, and to Sandy Hook light 397 miles.

The two ocean racers kept well together until Thursday evening at 6 o'clock, when the Teutonic last saw the City of New York.

The latter passed Sandy Hook at 10:06 this morning. She passed Roche's Point at 2:20 p. m. Thursday, the 4th inst., making the trip, according to her log, in six days and twenty-one minutes. Roche's Point, from which the City of New York dates her start, is about six miles further distant than Daunt Rock Light, from which the Teutonic's time is dated. Up to noon the 5th inst. the City of New York's run was 417 miles, the 6th, 464; the 7th, 462; the 8th, 486; the 9th, 497; and the run to Sandy Hook, 450 miles.

The following record of ocean racers for nine years shows how the voyage to Europe has been shortened since the rivalry between the great steamship companies began:

	Days.	Hrs.	Min.
Oct., 1881—Arizona (Guion)	7	7	23
May, 1882—Alaska (Guion)	7	4	10
June, 1882—Alaska (Guion)	7	1	50
May, 1883—Alaska (Guion)	7	23	48
Sept., 1883—Alaska (Guion)	6	21	40
Sept., 1884—Alaska (Guion)	6	16	38
Oct., 1884—Oregon (Guion)	6	10	10
Oct., 1884—Oregon (Guion)	6	9	22
Aug., 1885—Etruria (Cunard)	6	5	31
May, 1887—Umbria (Cunard)	6	4	42
May, 1888—Etruria (Cunard)	6	1	55
Sept., 1888—Etruria (Cunard)	6	1	50
May, 1889—City of Paris (Inman)	5	23	7
Aug., 1889—City of Paris (Inman)	5	19	18
Aug., 1890—Teutonic (White Star)	5	19	5
Sept., 1890—Teutonic (White Star)	5	20	54

Chauncey M. Depew was a passenger on the Teutonic. A party of Mr. Depew's friends steamed down the bay at 5:30 o'clock on the Sam Sloan and escorted him to the landing. In response to a speech welcoming him by Mr. Loomis, Mr. Depew said:

Gentlemen: This welcome is the more gratifying because it is in a measure unexpected. About me is the largest representation of the organization of the New York Central road that during my Presidency has been gathered in any one place. I take it as a testimony to the fact that the organization of the New York Central road is a unit in its policy and its action. [Cheers.] I am not here to discuss the questions which have been so ably discussed by Mr. Loomis, but to say that my two months' vacation, which was entered upon at the usual date and from which I have returned at the usual date, left the management of the road in the hands of the duly accredited officers, whom the directory believed were fully competent to manage it in any difficulties that might arise, and they have demonstrated that that confidence has not been misplaced. [Cheers.]

I noticed that one of the newspapers that came to me seemed to be discussing my Presidential chances. It said in effect that my hob-nobbing with aristocrats and noblemen on the other side would hurt me in the eyes of the democracy of the United States. I want to state just here that in no movement of my life and in no utterance that I make is the Presidency of the United States in my mind. When I act as President of the Central road I act for the interests of that corporation without any regard whatever to my political chances or opportunities.

At the conclusion of Mr. Depew's remarks breakfast was served and before it was finished the Sloan arrived at the dock. Mr. Depew was immediately taken to his home.

What also impressed Mr. Depew was the sudden fall of Bismarck. The people of Germany have found they can get along without him, and consequently have forgotten him. He met a Chicago man in Switzerland who told him that he would not give the old masters room, and that the scenery of the Rhine could not compare with Yellowstone Park or Pike's Peak. The Chicago man could talk nothing but English, and he always got that place at the table d'hôte where he came in for nothing but the chickens' legs. Some of these he was taking with him to exhibit at the World's Fair in 1893, and believed them to be veritable centipedes.

The Europeans were scared to death about the McKinley bill, Mr. Depew said. When he spoke to a waiter in a French restaurant about good prospects for next year the waiter replied: "O, Bill McKinley is going to knock us all out."

GENERAL METROPOLITAN NEWS.

Arrival of Richard Croker, the Tammany Chieftain.

NEW YORK, Sept. 10.—The most prominent passenger on the City of New York, which arrived this morning, was Richard Croker, the Tammany chieftain. He was met at the dock by a number of Tammany leaders and warmly welcomed. Mr. Croker looked well and seemed to be in good spirits. He greeted every one with a pleasant smile, shook hands warmly with them, and assured them that he had an excellent voyage and felt in excellent health. To newspaper-men who attempted to learn what his intentions were respecting the fall campaign he said he was unable then to say a word on the subject.

Arrested for Libel.

Alex C. Lassen and D. G. Demeritt, publishers of the *Financial News* and *Weekly Finance Report* were arrested at their offices in Broad street today on a charge of criminal libel preferred against them by Rudolph Aronson of the Casino. Mr. Lassen on Tuesday published in his paper articles headed, "Turn the Casino Rascals Out," and attacked the Aronson management severely. He declared that the Aronsons were not using the stockholders fairly, and that instead of the Casino paying dividends, as it should do, its stock, valued at $50 a share, was being hawked about at $10 a share.

Plenty of Coffee.

It was announced this morning from Bloomington, Ill., that Mr. J. J. Grinlinton, who had been a resident of the Island of Ceylon thirty years, had declared that there was a marked decrease in coffee raising, both in Ceylon and Brazil. At the office of J. J. O'Donohue & Sons in this city a reporter was informed that Mr. Grinlinton did not know what he was talking about. The reporter's informant said that while last year's crop in Brazil was only about 3,000,000 bags this year's has every promise of being at least 6,500,000 bags.

Congressman Lodge on Reed's Election.

Congressman Henry Cabot Lodge of Massachusetts, who helped to stump Speaker Reed's district, was here today. A reporter asked him what he thought of the Speaker's large majority. He said: "I think his majority is significant and indicates two things clearly—viz.: The people approve of his course in the House and desire the passage of the Elections bill."

Items.

Mrs. Fanny Burke-Roche, née Work, has commenced proceedings against her British husband for divorce.

Talmage has got his money, and the Brooklyn Tabernacle will be finished within six months. Russell Sage this afternoon signed an agreement by which he loans them $125,000 for one year at 6 per cent interest.

Among the guests at the Windsor Hotel is Sig. Giovanni Succi, who makes a rather comfortable livelihood out of starvation as a profession. His fast here will commence some time in the latter part of this month and will continue forty-five days.

Judge Lacombe, in the United States Circuit Court, this afternoon refused to grant a writ of habeas corpus in the case of Shibguia Juglao, the Japanese murderer who is now in solitary confinement at Sing Sing under sentence of death by electricity.

The Western Union directors today declared the regular quarterly dividend of 1¼ per cent. The statement accompanying the dividend estimates the net revenue for the quarter at $2,000,000, against $1,750,000 a year ago, and shows a surplus after paying the dividend of $679,460.

Says That Benner Is Not a German.

CHICAGO, Sept. 10.—[Editor of The Tribune.]—While the German element of the Republican party of this county would like representation on the ticket, the nomination of Mr. Matt. Benner for Sheriff will not meet with their approbation. He is not and cannot be considered a representative German, as not only he but also his father was born in this country, and consequently he is not a German.

WILLIAM SAUER,
3034½ Cottage Grove-av.

Hygeia Distilled Water is free from bacteria. Sold by The Fuller & Fuller Company, No. 220 Randolph street. Call or send for our circular.

THEIR EFFECT ALREADY NOTICED.

Smoke Consumers Gradually Making the City More Cleanly.

"This is the first time that apparently an honest effort is made by the authorities to suppress the smoke nuisance," said a man who is interested in the matter by reason of being the owner of a successful smoke-consuming device.

Much has already been accomplished towards preparing the city for the World's Fair by giving it a clean appearance, and keeping the soot and cinders away. The numerous fines imposed have had the effect of making many people more tractable. It was the custom formerly when a notice was received from the Health Department to abate the nuisance to simply throw away the paper and pay no attention to it. It was not wholly carelessness as to the effect upon the city, but largely the result of an experience which had shown that jobbery existed, and the devices pushed by the department were worthless. This state of affairs prevails no longer. There is some dodging yet even by prominent business-men. There are two big buildings on State street which have a boiler in one and a smokestack in the other. If the one firm is told that they are making smoke they say: "We can't be doing it; we have no smokestack." If the inspector goes in next door he receives the reply: "We can't be doing it; we have no boiler." But as a rule the notices from the inspector receive proper attention and honest efforts are made to abate the nuisance, the more so as people are beginning to understand that a smoke burner means complete combustion and that complete combustion means a saving in fuel and more steam at less cost.

Among the most successful smoke burners now in use in many places in this city is the Hutchinson water-gas furnace. The principle in this device is the same as in the Olson burner in use in THE TRIBUNE Building. It is the principle of introducing steam into the fire-box, consuming the smoke, and at the same time adding water-gas fuel, so as to increase the heat. This burner can be attached to any kind of a boiler and is becoming popular among the railroads. There are now equipped with Hutchinson burners 120 engines on the Northwestern railroad, 33 on the Lake Shore, 22 on the Baltimore and Ohio, 20 on the Chicago and Eastern Illinois, 3 on the Western Indiana, 20 on the Pennsylvania, 12 on the Rock Island, and a few on the Illinois Central. These roads are equipping their engines one after the other with this burner and are gradually doing away with the smoke from their engines.

W. S. Hutchinson, the inventor, claims that his contrivance saves from 10 to 50 per cent in fuel. Among the firms and buildings in Chicago that are using this device are: Montgomery Ward & Co., National Life Building, Western Wheel Works, Phœnix Building, *Inter-Ocean* Building, West Division High School, L. L. Harsha Manufacturing company, Hotel Brevoort, Farwell Hall, Dibblee & Manierre, Sprague, Warner & Griswold, Martin A. Ryerson, Chicago and Northwestern office building, Illinois Iron Works, Hale Block, Howland Block, Union Bag and Paper company, Walter Proby, Brockway & McKey, Auditorium Hotel, Wetmore & Pride Manufacturing company, J. Falkenberg, Major Block, Western Refrigerator company, A. Booth Packing company, N. B. Rappleye, Hugh Templeton, H. J. Furber & Co., Allen B. Wrisley, Dearborn Station, Singer Manufacturing company, Dore block, Columbia Pure Water company, Atkinson Car Spring company, O. B. Tennis & Co., Rock Island Elevators A and B.

The following violations of the smoke ordinance have been reported to the Health Department: Gradle & Strotz, No. 209 South Water street; Holmes' laundry, No. 81 North Wells street; John Davis company, Nos. 67 and 69 Michigan street; Fritsch & Williams, Nos. 85 and 87 Ontario street; Cribben & Sexton, No. 56 Erie street; Paige's ironworks, No. 38 Ontario street; Oberne & Hosick company, Kingsbury and Superior streets; F. Rudolph, No. 52 Sedgwick street; Fraser Lubricating company, No. 41 Superior street; Dauchy Iron Works, No. 88 Illinois street; C. F. Reilly, No. 105 North Clark street; Dr. Gilmore, Thirty-seventh street and Ellis avenue; E. M. Schultz, No. 65 Wabash avenue; Milan, No. 111 Madison street; Wells & Nellegar company, Nos. 72 to 76 Lake street; Seeberger & Co., Nos. 38 and 40 Lake street; Borden & Selleck, Nos. 48 and 50 Lake street; Chicago Stamping company, Nos. 10 to 14 Lake street; A. F. Risser, Nos. 80 and 82 Wabash avenue; Tobey Furniture company, No. 100 Wabash avenue; Kennedy Bakery, No. 46 Desplaines street; A. J. Lensor, No. 22 Meridian street; Calumet Canning company, Nos. 68 to 82 West Jackson street; A. Plamondon, No. 67 Clinton street; E. D. Ellis, No. 157 Madison street; Gass Press company, Sixteenth street and Ashland avenue; The Air-Brake company, No. 64 Waldo place; Haymarket Theater; Consolidated Copying company, No. 222 Van Buren street; M. Sears, No. 705 West Lake street.

John H. Leidigh, in the Rookery Building, writes to THE TRIBUNE congratulating it upon its successful efforts towards abating the smoke nuisance and complaining that the American Paper company is still "belching forth enough of the vile stuff to damage hundreds of dollars' worth of property and poison the lungs of hundreds of innocent persons." He also calls attention to the brewery at Van Buren and Desplaines streets.

TO BE LOCATED IN MILWAUKEE.

Immense Harvesting Machine Works to Be Established in the Cream City.

MILWAUKEE, Wis., Sept. 10.—[Special.]—The officers of the Wood Harvesting company of Troy, N. Y., who had been in Milwaukee some days, declared before their departure today that the proposed Western plant of the company's immense harvesting machine works will be located here. The new plant, which will give employment to 1,000 men, will cost $1,000,000, and all Milwaukee will be asked for is a site. This the Milwaukee Advancement Association guaranteed would be cheerfully given.

On his release from the House of Correction today, where he has served a term for larceny, Thomas Dougherty was turned over to an officer from Chicago, where he is wanted for burglary. Dougherty, it is said, made a practice of watching when a Chicago engine company responded to an alarm, and then going in and rifling the sleeping apartments of the firemen.

Maj. C. P. Huntington, formerly commander of the Light Horse Squadron, will be buried tomorrow afternoon with military honors. Besides the various organizations to attend in a body, there will be present Maj.-Gen. Favor of Chicago, the head of the Uniformed Rank of the Royal Arcanum, with his staff.

Jack Carkeek, the wrestler, has been tendered the position of Professor of Athletics at Harvard College, and will probably accept it.

A large and fashionable audience attended the reopening of the new Academy tonight. The new owners in expending $55,000 have transformed the house into one of the handsomest theaters in the West. The opening attraction was the Rose Coghlan company.

MONEY FOR SEA COAST DEFENSES.

New York, Boston, and San Francisco's Share.

WASHINGTON, D. C., Sept. 9.—Secretary Proctor today approved the allotment of money made by the Board of Ordnance and Fortification for expenditure upon new sea coast defenses. The money is to be spent as follows: $235,000 for construction of gun and mortar batteries for the defense of Boston Harbor; $726,000 for New York Harbor; $260,000 for San Francisco; $25,000 for steel field guns of 32-inch caliber; $400,000 for breech-loading rifled sea coast mortars, cast iron and steel hooped, 12-inch; $2,000 for sights and implements for guns and fuses; $143,135 for metallic cartridges for field-gun batteries; $100,000 for alteration of existing carriages for 10 and 15 inch smooth bore guns, $10,000 for powder for proving 12-inch sea coast mortars, $27,500 for steel shells for sea coast cannon, $100,000 for steel armor-piercing projectiles for sea coast cannon, $165,000 for machinery to complete the full capacity of the Watervliet gun factory, $10,630 for wash-rooms, etc., at Watervliet, $3,500 for engine and shafting, $320,000 for lathes and traveling crane. In all the allotments made at this meeting amount to $2,261,565. The board also prepared schedules for dimensions, weights, and other details for the construction of twenty-five 8-inch, fifty 10-inch, and twenty-five 12-inch breech-loading steel rifles to be made under contract. The advertisement for bids will be issued in a short time.

Stabbed by an Injured Husband.

LIMA, O., Sept. 10.—[Special.]—Last night at Sidney, near this city, Edward Stanup returned home unexpectedly, and finding his wife and Town Marshal Haines occupying the same room pulled a revolver and attempted to shoot Haines, but the revolver would not go off and he then drew a knife and plunged it into Haines' side, making a fatal wound.

FIFTY YEARS AGO.

BEFORE THERE WERE ANY BRICK BUILDINGS IN THE LITTLE VILLAGE OF CHICAGO.

Fifty years ago Chicago was a wild and woolly village of two-story wooden houses. People now living remember when there were only about a dozen first-class stores in the place. One of these, a stationery store with a fine printing department, has since become famous, being none other than that of S. D. Childs & Co., now of 115 Franklin street. Speaking of historic associations Mr. Dudley McCormick, a well-known employe of the house, gave a short chapter from his own experience.

DUDLEY M'CORMICK, WITH S. D. CHILDS & CO.

"Chicago people seem always to have suffered from catarrh," said Mr. McCormick. "The climate, of course. I suffered terribly from the disease for years. Aside from chronic stoppage of the nose and droppings in the throat, with an everlasting hawking and spitting, I was troubled with severe pains in the chest, incessant headache, and frequent dizziness. I lost appetite and became greatly debilitated, but all remedies failed. Finally I went to Drs. McCoy & Wildman, and under their radical treatment my recovery set in immediately, all my distressing symptoms soon disappearing entirely. I don't believe that any sufferer from chronic catarrh can take their remedies and fail of a complete cure."

FIVE DOLLARS A MONTH.

Until Nov. 1 Drs. McCoy & Wildman will treat all cases at the uniform fee of $5 per month. Those placing themselves under the doctors' care prior to Nov. 1 will be treated until cured at the same rate—namely, $5 per month.

DOCTORS
McCoy & Wildman,
OFFICE, 224 STATE-ST.,
Corner of Quincy, Chicago.

SPECIALTIES—ALL CHRONIC DISEASES, including Throat and Lung Diseases, Consumption, Diseases of the Stomach, Liver, and Kidneys.

CATARRH CURED.

Patients living at a distance successfully treated by mail. Write for Symptom Blank.
Office hours—9:30 a. m. to 12:30 p. m.; 2 to 4 p. m.; 6 to 8 p. m.; Sundays from 9 a. m. to 12 m. only.

The New Perfume
Freeman's "HIAWATHA"
Registered.

is a rare combination that pleases everyone. One of the most delightful Perfumes ever produced. Try it. FREEMAN'S FACE POWDER. Medicated. Free from Poisons. A Perfect Beautifier. At Druggists, viz:

On State St.: Scuphan's, 63; Dyche & Co., 64; Zahn's, 1201; F. M. Adam's, 1969; Waldin's, 4161; Calder's, 4836; Dietz's, 4648; Lindberg's, 5400; M. W. Porter & Co., cor. 39th, also 48th and Indiana Ave.; On N. State: Cowan-Balmer Co., 160; Becker's, 293; On Wabash Ave.: Eakin's, 362; Lane's, 1201; Painter's, 1553; King's, cor. 22d; On Wentworth Ave.: Wieneke's, 2236; [illegible]

OUT
Of the way. THE DRESLYFT when not in use.
OUT
Of the mud and the dust. The DRESS SKIRT, where the Dreslyft is in use.
OUT
Of pocket. THE PURCHASER—25c for cotton, 35c for silk, 50c for worsted.

Directions with it. Ask any dealer for it. Samples mailed on receipt of price.
ELMER & ANDERSON,
No. 257 Franklin-st., Chicago,
Agents for the Dreslyft Co.

KIRK'S AMERICAN FAMILY SOAP
Best for General Household Use.
SOLD ONLY IN POUND BARS.

Debility Mitigated by Food, Not Medicine.

LIQUID BREAD.
FOR SALE BY
Druggists and Grocers Generally
AND BY
WM. C. TITCOMB,
57 MICHIGAN-AV.

THEY COULDN'T HIT LUBY.

ALLEGED BALL-PLAYERS FROM PITTSBURG AGAIN DEFEATED.

Anson's Nine Takes One More Game from the Visitors—The Score Was 8 to 1—The Badly Beaten Club Leaves the City Forever—Results of the Other National League Contests—Base-Ball Notes and General News of the Diamond.

Players'.	Won.	Lost.	P.ct.	National.	Won.	Lost.	P.ct.
Boston	73	42	.634	Brooklyn	77	41	.652
New York	66	49	.561	Boston	73	44	.624
Brooklyn	70	51	.579	Philadelphia	71	45	.606
Chicago	64	56	.533	Chicago	67	47	.587
Philadelphia	63	55	.533	Cincinnati	65	47	.580
Pittsburg	54	60	.459	New York	56	63	.470
Cleveland	44	69	.389	Cleveland	33	77	.300
Buffalo	31	82	.274	Pittsburg	20	97	.169

Western.	Won.	Lost.	P.ct.	American.	Won.	Lost.	P.ct.
Milwaukee	68	36	.653	Louisville	68	37	.647
Kansas City	68	36	.653	St. Louis	63	46	.577
Minneap'lis	68	39	.641	Columbus	59	48	.551
Denver	52	52	.500	Toledo	56	49	.533
Sioux City	48	57	.451	Rochester	56	49	.533
Omaha	44	61	.419	Athletic	52	56	.481
Lincoln	41	66	.383	Syracuse	44	61	.419
St. Paul	32	73	.304	Baltimore	29	80	.266

Attendance at Yesterday's Games.

Players' League.		National League.	
At Buffalo	485	At Chicago	857
At Pittsburg	900	At New York	617
At Brooklyn	500	At Philadelphia	3,011
At Boston	1,750	At Cincinnati (rain)	.....
Total	3,635	Total	4,485

Games Scheduled for Today.

Players' League—Chicago at Cleveland, Pittsburg at Buffalo, New York at Philadelphia, Boston at Brooklyn.

National League—Cleveland at Chicago, Pittsburg at Cincinnati, Philadelphia at Boston, Brooklyn at New York.

Western Association—Omaha at Milwaukee, Kansas City at St. Paul, Denver at Minneapolis, Sioux City at Lincoln.

WENT AWAY BADLY BEATEN.

The Pittsburg Nine Could Not Hit Pitcher Luby.

The agony is over. When darkness had spread its friendly cloak over the city last night an aggregation of athletic-looking men slunk out of the Tremont House, and, jumping into a bus, ordered the driver to quickly take them to the depot. The order was obeyed and a few minutes later the Pittsburg (N. L.) Club of 1890 had left the city forever.

There was no sorrow, apparently, in any quarter at the riddance. In fact, the ball cranks' faces looked brighter and more cheerful last evening in view of the fact that they would be compelled to sit through no more games in which the Pittsburgs took part.

Yesterday the Allegheniës went to the League Park, and as usual lost. If Anson could, by hook or crook, manage to play the Pittsburgs the rest of the season there would be no doubt about where the championship flag for 1890 would fly. In the two games before yesterday the only time the visitors had a chance to win was before the game started. In the other two games before the first inning was over the game, as a contest, was over.

Yesterday the visitors were actually even with the colts up to the end of the second inning. Then, however, Hecker, who was in the box, weakened. Luby, he of Texas fame, was in the box for the colts and the Pittsburgs showed marked inability to do anything with his curves. Either the ball would go into the air or direct at a fielder.

One of Wilson's drives Cliff Carroll misjudged badly and the other bounded from Luby's hands and was beaten out. Sales therefore made the only clean drive credited to the visitors. Hecker was not so lucky. Eleven good, hard, clean hits adorned the home club's base hit column at the end of the game. There was nothing of the scratch order about them, and when they left the bat they sounded like the bursting of a toy balloon.

Wilmot and Foster each drew a three-base hit, and Anson, Nagle, and Carroll reached second base on hits. The hits were made at the right time, too, and the fact that but four Chicagoans were left on the bases shows that but little powder was wasted.

In the field the Pittsburgs did not play a half bad game. Miller managed to make two wild throws and Wilson secured one. Jordan made six good catches in left field, while Decker and Laroque played well. Cooney carried off the fielding honors for the home club. Glenalvin was too lame to play and Anson went to second, Earle covering first. The score:

Chicago.	AB	B	P	A	E	Pittsburg.	AB	B	P	A	E
Cooney, ss	5	1	1	5	0	Burke, c. f.	4	0	3	0	0
Carroll, r.f.	4	2	1	0	0	Miller, 3b	4	0	1	2	2
Wilmot, lf	5	2	2	0	0	Laroque, 2b	2	0	2	2	0
Anson, 2b	4	1	3	0	0	Decker, 1b	2	0	7	1	0
Burns, 3b	4	0	1	1	0	Berger, r. f.	4	0	4	1	0
Foster, cf	4	1	1	0	0	Hecker, p	4	0	0	1	0
Earle, 1b	4	1	10	1	2	Sales, ss	4	1	3	2	0
Luby, p	4	1	2	2	0	Jordan, l. f.	4	0	6	0	0
Nagle, c	4	1	2	0	0	Wilson, c	4	2	1	1	1
Totals	38	11	27	9	2	Totals	32	3	27	11	3

Chicago..........1 0 2 1 2 1 0 0 1—8
Pittsburg........0 1 0 0 0 0 0 0 0—1

Earned runs—Chicago, 4; Pittsburg, 1. Two-base hits—Anson, Wilson, Nagle, Carroll. Three-base hits—Wilmot, Foster. Sacrifice hits—Wilmot, Burke, Earle, Anson, Carroll. Stolen bases—Chicago, 3; Pittsburg, 2. Bases on balls—Chicago, 1; Pittsburg, 4. Struck out—Pittsburg, 1. Left on bases—Chicago, 4; Pittsburg, 9. Hit by pitched ball—Burke, Laroque. Double play—Berger and Sales. Passed ball—Wilson. Umpire—McQuaid. Time of game—1:20.

Notes of the Game.

Hecker pitched regular ball, but one of the colts going to base on balls.

Cooney was all over the infield. He is covering an immense amount of ground.

Anson plays second base in good style. Earle was not altogether at home at first.

Anson has commenced to bat again. This has been an unlucky season with the old man.

Foster had only two chances and accepted both. One he misjudged and had great difficulty in finally reaching it.

Cleveland vs. Chicago Today.

The Clevelands follow the Pittsburgs at the National League Park, opening with a double game this afternoon. Stein and Kittridge and Beatin and Dowse will officiate in the first game, which will be called at 2 o'clock. If Glenalvin is in condition he will resume his place at second, otherwise Earle will cover the bag. It will be ladies' day and professional day combined and ladies accompanied by escorts, as well as all actors, will be admitted free to grounds and grand stand. The make-up of the teams for the first game follows:

Chicago.	Position.	Cleveland.
Hutchinson	Pitcher	Beatin.
Kittridge	Catcher	Dowse.
Anson	First base	Virtue.
Glenalvin	Second base	Delaney.
Burns	Third base	Smalley.
Cooney	Shortstop	McKean.
Carroll	Right field	West.
Wilmot	Left field	Gilks.
Foster	Center field	Davis.

The second game will be called upon the conclusion of the first with Hutchinson and Kittridge, Young and Sommers in the points. The two games will be played for one price of admission.

Philadelphia, 9; Brooklyn, 3.

PHILADELPHIA, Pa., Sept. 10.—The Philadelphia National League Club concluded the local league championship season this afternoon and defeated Brooklyn by a fortunate bunching of hits in the seventh inning, when they made seven runs on as many hits, a muff by Foutz, and a base on balls. The score:

Brooklyn..........1 0 0 0 0 0 2 0 0—3
Philadelphia......0 0 0 0 0 0 7 2 *—9

Hits—Brooklyn, 9; Philadelphia, 14. Batteries—Lovett and Daly; Esper, Clements, and Gray. Two-base hits—Foutz and Thompson. Double plays—Thompson-Gray; Thompson-Allen-McCauley. Passed balls—Gray, Daly. Errors—Brooklyn, 3; Philadelphia, 2. Earned runs—Brooklyn, 3; Philadelphia, 6. Umpire—Powers.

Boston, 8; New York, 5.

NEW YORK, Sept. 10.—The final game of the season between the New York and Boston league teams was played at the Polo Grounds today and resulted in a victory for the Boston team. The day was cold and raw. The game was poorly played, New York losing all chance to win through the fumbling of Murphy and Burkett. The score:

New York..........0 0 0 1 0 0 1 3 0—5
Boston............0 1 0 3 0 0 3 1 *—8

Batteries—Sharrott and Murphy; Clarkson and Hardie. Errors—Boston, 4. Hits—New York, 7; Boston, 9. Earned runs—New York, 1; Boston, 2. Two-base hit—Whistler. Three-base hits—Bassett, Long, Hines. Sacrifice hits—Clarke, Lowe, Tucker, Sullivan, Hardie, Clarkson. Umpire—Lynch.

BROKE EVEN AT BUFFALO.

One of Two Games with the Bisons Won by Comiskey's Men.

BUFFALO, N. Y., Sept. 10.—[Special.]—Buffalo and Chicago played two games today in the worst kind of weather and each club got one. It rained during the second game and became so dark that the Bisons appealed to Umpire Sheridan to call it after they had the game won. Sheridan refused to do so, and Capt. Faatz showered abuse on him, telling him to "soak his head" and "go back to some farm," etc., and Comiskey sat on the bench and vented his spite against Sheridan on account of the latter's decisions, which Comiskey denounced as vile. Sheridan caught it all around. The crowd, though small in numbers, yelled like 10,000 Comanches.

Williamson was not on deck for the first game and Boyle covered third. Farrell, with a lame leg, played first and covered it in fine style. The Pirates won the first game by hitting Stafford at the right time. Duffy, O'Neill, Pfeffer, and Darling did some clever stick work. King was touched up quite lively, but not at the right time. The fielding on both sides was sharp.

The Pirates took a good lead in the first two innings, but the Buffalos crawled up rapidly, and it was not until the fifth inning that the visitors secured the victory on a succession of hits. Hoy and Mack hit safely in the first inning, but sharp fielding by Farrell and Boyle shut off any runs. In Chicago's half Hoy muffed Duffy's fly, O'Neill hit safely, and Darling cracked out a double. Shugart made a sacrifice, Farrell got a base on balls, and Bastian singled, the result being three large tallies.

Another in the second resulted from singles by King, Duffy, and Pfeffer. The bases were full when a double play by Stafford, Mack, and Faatz cut Chicago short.

Buffalo got two in the third on a base on balls, Wise's double and Beecher's single, and another in the fifth on Wise's single, Darling's wild throw, and Rowe's sacrifice. With the game four to three in their favor the Chicagos clinched it in the fifth on singles by Darling and Boyle, Shugart's sacrifice, Farrell's corking two-bagger, and Duffy's single, which yielded four runs.

Buffalo.	AB	B	P	A	E	Chicago.	AB	B	P	A	E
Hoy, cf	4	1	2	0	1	Duffy, c. f.	5	2	3	0	0
Mack, c	4	1	5	1	0	O'Neill, l. f.	4	2	2	0	0
Wise, 2b	5	2	2	4	0	Pfeffer, 2b	4	2	2	4	1
Clark, rf	5	0	0	0	0	Darling, c	5	2	4	0	1
Beecher, lf	4	1	0	1	1	Boyle, 3b	4	1	2	4	0
Rowe, ss	4	1	2	3	0	Shugart, rf	4	0	0	0	0
White, 3b	4	1	1	2	0	Farrell, 1b	3	1	10	1	0
Faatz, 1b	3	1	11	0	0	Bastian, ss	3	1	3	2	0
Stafford, p	4	0	0	6	0	King, p	3	1	1	4	0
Totals	37	8	24	17	2	Totals	35	12	27	15	2

Buffalo..........0 0 2 0 1 0 0 0 0—3
Chicago..........3 1 0 0 4 0 0 0 *—8

Two-base hits—Wise, Darling, Farrell. Bases on balls—By Stafford, 5; by King, 2. Sacrifice hits—Wise, White, Mack, Boyle, Shugart (2), King. Double plays—Stafford-Mack-Faatz; White-Wise-Faatz. Umpires—Gaffney and Sheridan. Earned runs—Buffalo, 1; Chicago, 7.

The Second Game.

The second contest was begun in a drizzling rain and it looked as if play would be suspended at any moment. Twitchell went in to pitch for Buffalo and Bartson for Chicago. "Larry" put up an excellent game. He held the Pirates down to eight hits and fielded his position superbly. Clark started the run-getting in the second inning on a single, Beecher's sacrifice, and Bastian's error. Wise scored in the fourth on a single, passed ball, and Beecher's hit. Three more were piled on in the fifth as a result of two men being hit by Bartson, Mack's single, and Wise's triple. In the seventh Hoy hit safely and an error by Pfeffer, Clark's double, and Beecher's single boosted Buffalo's total up to seven. Two more in the eighth resulted from a base on balls, singles by Faatz and Hoy, and Williamson's error. Two more were added in the ninth on another error by Williamson, hits by Beecher and Rowe, and Faatz's out.

The Pirates were not in it at any stage of the game. They did not score until the fifth, when O'Neill went around on a hit, Wise's error, and Boyle's sacrifice. In the seventh Darling was hit and scored with the assistance of Boyle and Shugart. In the eighth Bastian made Chicago's third and last run on a two-bagger, Bartson's sacrifice, and O'Neill's single. The score:

Buffalo.	AB	B	P	A	E	Chicago.	AB	B	P	A	E
Hoy, c. f.	5	2	2	4	0	Duffy, c. f.	4	1	1	1	0
Mack, c	5	1	3	1	0	O'Neill, lf	5	2	2	0	1
Wise, 2b	5	2	3	2	1	Pfeffer, 2b	4	2	2	6	4
Clark, r. f.	5	2	3	0	0	Darling, c	4	1	4	2	1
Beecher, l. f.	5	1	3	0	0	Boyle, 1b	5	0	11	1	0
Rowe, s. s.	5	1	0	1	0	Shugart, r. f.	4	1	0	0	0
White, 3b	5	1	2	0	0	Willi'ms'n, 3b	4	1	2	1	2
Faatz, 1b	4	1	12	0	1	Bastian, ss	4	1	2	5	1
Twitchell, p	4	0	0	8	0	Bartson, p	4	0	0	2	0
Totals	41	13	25	18	2	Totals	38	8	27	16	5

Buffalo..........0 1 0 1 3 0 2 2 2—11
Chicago..........0 0 0 0 1 0 1 1 0—3

Two-base hits—Clark, Bastian, Pfeffer. Three-base hit—Wise. Bases on balls—By Twitchell, 5; by Bartson, 2. Double play—Bastian-Boyle. Sacrifice hits—Roe, Faatz, Bartson, Boyle, Williamson. Umpires—Gaffney and Sheridan. Earned runs—Buffalo, 5; Chicago, 1.

Boston, 5; New York, 2.

BOSTON, Mass., Sept. 10.—Buck Ewing went into the pitcher's box today and Boston hit him hard. The hits were well scattered, but the Giants could do nothing with Gumbert. The score:

Boston..........0 0 2 0 2 0 1 0 0—5
New York........0 0 0 0 0 0 1 0 1—2

Base hits—Boston, 14; New York, 7. Errors—Boston, 2; New York, 2. Home runs, Kelly, Brown. Two-base hits—Brouthers, Nash, Brown. Double plays—Shannon and Richardson and Connor; Ewing, Connor, and Brown; Irwin, Quinn, and Brouthers. Batteries—Gumbert and Kelly; W. Ewing and Brown. Umpires—Knight and Jones. Earned runs—Boston, 3; New York, 1.

Philadelphia, 6; Brooklyn, 4.

NEW YORK, Sept. 10.—The cold winds blew in from Jamaica Bay today, making life in the grand stand at Eastern Park, Brooklyn, anything but desirable. The game was between the Brooklyn and Philadelphia Players' teams. It was anybody's game up to the sixth inning, when Sowders lost control of the ball and the Quakers drew ahead and won. Hemming took Sowders' place in the eighth inning. The score:

Brooklyn..........1 0 1 0 0 0 1 0 1—4
Philadelphia......0 0 1 0 0 0 2 2 1—6

Hits—Brooklyn, 9; Philadelphia, 11. Errors—Brooklyn, 4; Philadelphia, 2. Batteries—Sowders and Hemming, Daily, Buffinton, and Cross. Home run—Andrews. Three-base hit—Shindle. Two-base hits—Joyce, Orr, Fogarty. Sacrifice hits—Buffinton, McGeachy, Daily. Double plays—Ward-Bauer-Orr, Pickett-Farrar-Cross, Griffin-Farrar. Umpires—Pierce and Snyder. Earned runs—Brooklyn, 1; Philadelphia, 3.

Pittsburg, 4; Cleveland, 2.

PITTSBURG, Pa., Sept. 10.—Cleveland met its third successive defeat at the hands of the Pittsburgs today. The score:

Pittsburg..........0 0 2 1 0 0 1 0 0—4
Cleveland..........1 0 1 0 0 0 0 0 0—2

Hits—Pittsburg, 7; Cleveland, 6. Errors—Pittsburg, 2; Cleveland, 2. Earned runs—Pittsburg, 2; Cleveland, 1. Two-base hits—Hanlon, Larkin. Three-base hits—Radford, Beckley, Fields. Sacrifice hits—Pittsburg, 3; Cleveland, 2. Stolen base—Pittsburg, 1. Bases on balls—Pittsburg, 6; Cleveland, 2. Struck out—By Staley, 4; by Bakely, 7. Time—1:45. Umpires—Ferguson and Holbert. Attendance—300. Batteries—Staley and Quinn; Bakely and Brennan.

Pittsburg's Capital Stock Increased.

PITTSBURG, Pa., Sept. 10.—At a meeting of the stockholders of the Pittsburg Players' League club today the capital stock was increased from $20,000 to $40,000 to meet expenses and put the club in good financial condition. The new stock was taken by the old stockholders.

HAVE CONFIDENCE IN COMISKEY.

He Has Orders to Get Together a Winning Team at Any Cost.

When the information was sent broadcast a few days since that Comiskey was disgusted with the playing of his team and would leave it at the end of the season, the Captain gave a prompt denial to the story. There can be no question, however, that he has been far from satisfied with the work of his team. A few days since there was a conference of the local directors and it was determined to stand by Comiskey and give him absolute power to get together a winning team for 1891. The big Captain was given his orders by telegraph, and that he has not been idle the McCarthy and Denny Lyons deals show. McCarthy, the ex-Captain of the St. Louis club, is one of the best ball-players in his position in the country. He is much the build of Duffy and plays ball in the same style. Nothing more need be said to recommend him. He will probably be put in left field. Lyons is the third baseman of the Athletics of the American Association. He is the leading batter of that body and will strengthen the team wonderfully in hitting and fielding. Either Shugert will be put at short or a new man secured and Shugert kept as a utility man. At any rate the team will be made as strong as possible for 1891.

ILLINOIS-IOWA LEAGUE.

Games Won by Joliet, Ottawa, Aurora, and Monmouth.

JOLIET, Ill., Sept. 10.—[Special.]—Another close game was played to a fair-sized crowd today. The score:

Joliet..........1 0 1 0 0 0 0 1 0—3
Cedar Rapids....0 0 0 0 0 0 0 2 0—2

Batteries—Hughey-Walker, Wilson-Ready. Errors—Joliet, 2; Cedar Rapids, 7. Base-hits—Joliet, 6; Cedar Rapids, 6. Struck out—By Hughey, 9; by Wilson, 7. Passed balls—Walker, 1. Time of game—1:35.

OTTAWA, Ill., Sept. 10.—[Special.]—The home team won another game from the Dubuques today by superior work with the stick. The visitors were not in the game after the first inning. The score:

Ottawa..........2 0 0 0 4 1 0 0 3—10
Dubuque.........3 0 0 0 0 0 0 0 0—3

Batteries—Hoskins and Brandenburg; Friend and Tully. Base hits—Ottawa, 12; Dubuque, 5. Two-base hits—Ottawa, 2. Three-base hit—Ottawa, 1. Errors—Ottawa, 3; Dubuque, 9. Time—2:15. Umpire—Kilpatrick.

AURORA, Ill., Sept. 10.—[Special.]—Aurora defeated the leaders again today. This was the last game to be played between the two clubs. Of those played Aurora has won a majority. The score:

Aurora..........3 0 0 0 0 0 0 1 0—4
Ottumwa.........0 1 0 0 0 4 0 0 0—3

Batteries—Viau and Inglis, Fitzgerald and Clark. Errors—Aurora, 4; Ottumwa, 3. Earned runs—Aurora, 2; Ottumwa, 1. Base hits—Aurora, 10; Ottumwa, 8. Two-base hits—Thompson, Valley. Three-base hit—Golden. Umpire—Prescott. Time of game—1:35.

MONMOUTH, Ill., Sept. 10.—[Special.]—Burlington lost the game here today. The score:

Monmouth..........3 1 0 1 0 0 5 0 *—10
Burlington........0 0 0 1 0 3 0 0 0—4

Errors—Monmouth, 3; Burlington, 4. Base hits—Monmouth, 18; Burlington, 7. Two-base hits—Monmouth, 3; Burlington, 1. Three-base hit—Monmouth. Time—2 hours.

WESTERN ASSOCIATION.

Kansas City, Minneapolis, and Lincoln Yesterday's Winners.

MILWAUKEE, Wis., Sept. 10.—Kansas City won by one run today. The score:

Milwaukee..........0 0 0 0 0 0 1 0 0—1
Kansas City........0 1 1 0 0 0 0 0 0—2

Earned runs—Kansas City, 2. Two-base-hits—Stearns, 2. Stolen base—Nicol. Bases on balls—Milwaukee, 1; Kansas City, 3. Struck out—By Thornton, 4; by Smith, 4. Time—1:40. Umpire—McDermott.

MINNEAPOLIS, Minn., Sept. 10.—Sioux City was shut out today. The score:

Minneapolis..........0 0 2 0 0 2 2 0 1—7
Sioux City...........0 0 0 0 0 0 0 0 0—0

Earned runs—Minneapolis, 2. Two-base hit—Ryn. Sacrifice hits—Ryn, Day, Dugdale. Double plays—Duke-Dugdale-Day, Duke-Day-Ryn. Stolen bases—McQuaid, Day, Ryn, Strauss (2), Kappell, Genins (2). Hit by pitcher—Black. Bases on balls—By Duke, 4; by Harkness, 7. Struck out—By Duke, 12; by Harkness, 7. Passed balls—Crossley, 5. Wild pitch—Duke, 1. Time of game—1:45. Umpire—Hoover.

LINCOLN, Neb., Sept. 10.—Lincoln took its third game from Omaha today through costly errors by the visitors in the ninth. The score:

Lincoln..........3 4 0 0 0 0 0 0 4—11
Omaha............3 2 1 1 0 0 0 2 0—10

Runs earned—Lincoln, 5; Omaha, 5. Two-base hits—Flanagan, Brimblecom, Hoover, Hanrahan, Moran. Three-base hit—Macullar. Home runs—Hemp, Cleveland (2). Bases on balls—Off Roach, 2; off Eitlejorg, 3; off Clark, 2. Hit by pitcher—Hemp, Roach. Struck out—Roach, 1; Eitlejorg, 1; Clark, 2. Time—1:25. Umpire—Hengle.

MUST BE CONTENT WITH THIRD PLACE.

The "Tribune" Team Defeated by the "Times" and Out of the Race.

At the North Side City League Park yesterday afternoon THE TRIBUNE and *Times* teams met, and the latter won after a hard struggle. This practically decides THE TRIBUNE team's chances for the pennant, and it must be content with third place this season. The members say they will win next season, sure. The score:

Tribune.	AB	B	P	A	E	Times.	AB	B	P	A	E
Mist, 1b	5	0	9	0	4	Bathgeb'r, 3b	5	3	2	2	4
Steele, 3b	5	1	0	1	4	Bilger, p	5	3	2	3	2
Snow, p	5	1	0	4	1	Williams, 1b	3	1	10	0	1
Barton, lf	5	3	1	0	0	Adair, 2b	4	0	2	0	1
Divine, c	3	0	16	1	1	Young, c	5	1	5	1	1
McNabb, 2b	4	0	1	3	0	O'Conn'll, ss	4	0	1	3	1
Hoch, cf	4	1	0	0	1	Petersen, l.f.	4	1	0	0	0
Owen, ss	5	2	0	0	0	Oschger, r.f.	4	1	0	0	0
Engels, rf	5	1	0	0	0	Coleman, c.f.	4	0	1	0	1
Totals	41	9	27	9	11	Totals	38	7	27	5	14

Tribune..........2 2 2 0 0 0 0 0 3—9
Times............4 0 0 0 0 2 1 1 2—10

Two-base hits—Snow, Bilger. Double plays—Coleman-Williams; Bilger (unassisted); Adair-Bathgeber. Hit by pitched ball—Hoch, Peterson. Struck out—Steele (2), Divine (2), Hoch, Owen, Bathgeber, Bilger, Williams (2), Adair (3), Young (2), O'Connell, Oschger, Coleman (4). Umpire—Tindell.

Today's South Side Game.

Silver Flint's team will tackle Jack Schaefer's Billiardists at Brotherhood Park this afternoon at 3:30 o'clock. The nines will be as follows:

Flint's Team.	Position.	Billiardists.
Horan	Pitcher	Van Holm.
Gross	Catcher	Sullivan.
Flint	First base	Ives.
Quest	Second base	Cuddy.
Maloney	Shortstop	Schaefer.
McMahan	Third base	Fisher.
Jenkins	Left field	Bramer.
Ryan	Center field	Williamson.
Dwyer	Right field	Miller.

Reporters vs. Jenney & Grahams.

Next Wednesday at Brotherhood Park before the game the Reporters will meet the crack amateur club, the Jenney & Grahams. That percentage of 1,000 that the Reporters have been nursing is likely to receive a severe shock. The Reporters, however, claim that it will continue to do business at the old stand.

Base-Ball Notes.

Manager Mutrie is looking for an outfielder.

Jimmy Ryan will play with the Pirates next Monday.

Crane is helping the Giants out of the race by giving bases on balls.

Vice-President Talcott will accompany Ewing's team on its last trip to the West.

Al Johnson has signed a young catcher named Steins, hailing from Arlington, Mass.

Ex-Manager Buckenberger of Columbus is playing with an amateur club somewhere in the West.

Walter Taylor, late of the Inter-State League, has been appointed an American Association umpire by President Phelps.

Ed Morris has sworn to keep sober from this time to the end of the season. His reinstatement by Pittsburg was a popular move.

Glenalvin has blood poisoning, the result of being spiked, and may not be able to play again this season. One of his knees is twice its ordinary size.

It is said in Pittsburg that Jack Chapman will manage the National League club of that place next season. Chapman will do nothing of the kind. There will be no league club in Pittsburg next year.

The day of that thirteen-inning game at Cincinnati the Queen City papers announced that as Chicago was close on the Reds' heels two games would be played even if a drizzling rain was falling. They no doubt wish it had poured by this time.

"Barnie wants Silver King of the Chicago Players' League team." This a sample of news which is floating around the country. There isn't any doubt that Barnie also wants Anson, Kelly, Ewing, Tebeau, and Zimmer; but will he get them?—*Cleveland Plaindealer.*

The plans for strengthening the Players' League are slowly but surely maturing, says the *Sporting Life*, and the results, when everything is settled, will not only make the Players' League the best and strongest base-ball league in the world, but will throw its enemies into confusion. More cannot be said at the present time, except to assure the clubs and players that not one of the present clubs will be dropped from the roll and that all of the players will be taken care of. This can be relied upon as official.

Reports being sent out from New York that the amalgamation scheme has been abandoned are all bosh. These reports are sent out for a good reason—that is, not to let the National League know the details. There will be an American Association-brotherhood amalgamation for next season. Every base-ball patron and lover can put this down as a certainty.—*St. Louis Globe-Democrat.* Anyone who puts such a thing down will be compelled to rub it out with a sigh. St. Louis wants to get into the brotherhood. It may in time, but not through any amalgamation of the American Association and brotherhood.

Among the Amateurs.

The Stars defeated the Tidals by a score of 11 to 10.

The Young Franklins would like a challenge from any nine 12 years of age for Sunday, Sept. 14. Address E. Kurtz, No. 373 Desplaines street.

The Rockets would like to play the Capitals for any amount they choose Sunday morning, Sept. 21. Address O. Willie, No. 220 Larrabee street.

The Hard Times would like to get a game for Sunday from the Unions, La Las, Royals, Trasits, Clothiers, Acmes, Hartmans, or Exiles. J. J. Powers, No. 163 Canalport avenue.

The Stars defeated the Eighteenth Streets at the latter's grounds. The batteries were Ottenheimer and Vehan for the Stars, and Chamberlain and Harper for the Eighteenth Streets. The score:

Stars....................3 1 0 0 1 1 0 3 2—16
Eighteenth Street........0 0 0 7 2 3 0 3 0—15

ALBION-CICERO ELEVEN DEFEATED.

The Detroit Cricketers Find the West-Siders Easy Game.

It was with no small degree of surprise that the devotees of cricket saw the Detroits hard pushed by the Albion-Cicero eleven in the first inning of yesterday's game. A score of 41 against the Detroits' 54 is a creditable achievement of the West-Siders, and when they left the wickets in the first half of the second inning after adding 66 to their count, a victory was for the first time hoped for. This hope was quickly extinguished, however, when the visitors settled down to business and batted out the 54 runs requisite to success, only three wickets being down when the score of the West-Siders was passed. Appended are the summaries:

ALBIONS-CICEROS—FIRST INNING.

F. Agar, b Humffreys-Roberts	1
J. A. Richardson, b Woodcock	0
J. Cummings, b Woodcock	22
J. P. Jaffray, c Anderson, b Humffreys-Roberts	0
A. Jefferson, c Bradley, b Woodcock	6
W. H. McNaughton, b Woodcock	0
J. Wade, c and b Humffreys-Roberts	0
W. Prosser, not out	4
A. Tansley, b Humffreys-Roberts	1
C. J. Smith, b Humffreys-Roberts	0
G. J. Charlton, st Macpherson, b Woodcock	3
Extras	3
Total	41

DETROITS—FIRST INNING.

Vernon, b Cummings	15
Childs, b Cummings	0
Jenner, c Jefferson, b Jaffray	8
Humffreys-Roberts, c Agar, b Cummings	4
Bradley, c Prosser, b Agar	6
Bainford, c and b Cummings	0
Macpherson, c Jaffray, b Prosser	5
Anderson, b Agar	2
"Dennis," not out	1
Wardel, c Cummings, b Prosser	0
Woodcock, b Agar	6
Extras	7
Total	54

ALBIONS-CICEROS—SECOND INNING.

Richardson, b Humffreys-Roberts	3
McNaughton, c Vernon, b Humffreys-Roberts	10
Prosser, b Bradley	2
Cummings, b Humffreys-Roberts	9
Jefferson, run out	0
Agar, c Anderson, b Humffreys-Roberts	17
Jaffray, b Woodcock	4
Tansley, c Jenner, b Woodcock	2
Smith, run out	4
Charlton, b Bradley	4
Wade, not out	3
Extras	8
Total	66

DETROITS—SECOND INNING.

Humffreys-Roberts, b Cummings	0
Bradley, not out	17
Macpherson, c Tuffeld, b Prosser	16
Wardel, b Cummings	11
Woodcock, not out	7
Extras	3
Total	54

The great feature of the bowling was the contest in the first inning between Humffreys-Roberts and Woodcock, between whom there is considerable rivalry. The analysis follows:

DETROITS—FIRST INNING.

	Balls.	Runs.	M'd's.	W'k's.
Woodcock	44	19	0	5
Humffreys-Roberts	43	19	0	5

ALBIONS-CICEROS—FIRST INNING.

	Balls.	Runs.	M'd's.	W'k's.
*Cummings	84	23	2	4
†Jaffray	54	10	3	1
Agar	35	12	0	3
Prosser	12	2	0	2

*Bowled one no ball.
†Bowled one wide.

ALBIONS-CICEROS—SECOND INNING.

	Balls.	Runs.	M'd's.	W'k's.
Bradley	62	20	3	2
*Humffreys-Roberts	42	24	1	4
†Woodcock	24	14	0	2

*Bowled two no balls.
†Bowled one wide.

DETROITS—SECOND INNING.

	Balls.	Runs.	M'd's.	W'k's.
Cummings	54	21	0	2
Agar	34	13	1	0
Prosser	24	7	0	1
Jaffray	18	10	0	0

Saturday's Sports.

There will be a gala day's sports at Brotherhood Park Saturday next. The athletic program will consist among others of the following events: 100 yards dash, 220, 440, 880 yards run, putting the shot, throwing the hammer. Entries can be made free of charge with Jenney & Graham, No. 102 Madison street, any day this week. Besides the athletic events there will be a base-ball game. The Rivals and West Ends of the City League will play for a purse of $100. Each team has deposited $25 forfeit with John Burke, manager of the Garden Citys. The Rivals are sore at the West Ends for the Cady matter, and they will have it out Saturday.

Hood's Sarsaparilla is an honest and reliable medicine. If you have never tried it, do so now.

WAS A ONE-SIDED AFFAIR.

THE NEW YORK HANDICAP A BIG DISAPPOINTMENT.

Nearly All the Heavy Weights Are Scratched, Leaving the Race Between Firenzi and Retrieve—The Former Has Everything Her Own Way and Wins as She Pleases—A 30 to 1 Shot Successful—Sheepshead Bay Results—Events at Hamline—Sporting News.

NEW YORK, Sept. 10.—[Special.]—The New York Handicap at Sheepshead Bay today promised to be one of the sensational contests of the year, but numerous scratchings reduced it to a match between Firenzi and Retrieve, the former carrying 128 pounds and the latter 105. The betting on the queen of the turf was 1 to 20 and on Retrieve 8 to 1. There was no semblance of a race. Firenzi indulged Retrieve with the lead for a mile and three-eighths, then strode over, and won in a canter. Never before was there a meeting in which so many one-sided contests were produced by the absurd penalty and allowance clause in the conditions of races. One day Kingston gets in at 110 pounds and there is nothing to oppose him; the next Raceland gets in at 108 pounds and walks in. The handicaps are quite as unfortunate. Today Firenzi should have carried 132 pounds instead of 128. Tournament in the same race was asked to carry 121 pounds, a preposterous burden on a 3-year-old. It was out of the question for him to start at that weight. King Crab took up 132 pounds in the first race and won cleverly. It is safe to say that no jockey but McLaughlin could have gotten him home. No finer exhibition of horsemanship ever was seen. La Tosca, now the best filly in training with a single exception, Sallie McClelland, won the Belle's Stakes after a hard struggle with Nellie Bly, to whom she was conceding twenty-two pounds. La Tosca won the race in 1:08 2-5, beating the Futurity record by one second. Kasson, a 30 to 1 shot, captured the sixth race from a good field on the grass course.

The Summaries.

First race, sweepstakes, for 3-year-olds and upward, of $15 each, with $1,000 added, one mile—Starters: Eleve, 125 pounds, 15 to 1; King Crab, 125, even; Puzzle, 125, 8 to 1; Kyrle B., 115, 10 to 1; Long Shore, 115, 15 to 1; Penn P., 115, 3 to 1; Soho, 115, 10 to 1; Monroe, 115, 15 to 1. King Crab won by three parts of a length, while Penn P. beat Puzzle two lengths for the place. Time, 1:43 4-5.

Second race, for 2-year-olds, non-winners of $700, a sweepstakes of $15 each, with $1,000 added, Futurity course, about six furlongs—Starters: Key West, 118 pounds, 5 to 2; Forerunner, 118, 5 to 1; Verd, 115, 4 to 1; Kittie T., 115, 10 to 1; Luray, 115, 30 to 1; Commonsense, 111, 20 to 1; Upman, 111, 20 to 1; Riot, 111, 30 to 1; Algonquin, 111, Silver Ado, 111, 10 to 1; Benjamin, 111, 20 to 1; Adair, 111, 20 to 1; Lowlander, 111, 40 to 1; Miss Hooker colt, 111, 15 to 1; Yosemite, 115, 50 to 1; Landscape, 108, 15 to 1; Leonora, 108, 10 to 1. Verd won by three lengths from Forerunner, who beat Lowlander a length for the place. Time, 1:09 1-5.

Third race, the Belles Stakes, a sweepstakes for fillies, 2-year-olds, of $50 each, with $1,500 added, Futurity course—Starters: La Tosca, 122 pounds, even; Ambulance, 122, 3 to 1; Ethel, 115, 10 to 1; Correction, 115, 20 to 1; Lady Washington, 115, 30 to 1; Cleopatra, 115, 10 to 1; Ma Belle, 107, 15 to 1; Arrogance, 100, 15 to 1; Nellie Peyton, filly, 100, 50 to 1; Bettie Prather, 100, 20 to 1; Nellie Bly, 100, 6 to 1; Dutch Girl, 100, 20 to 1; Annie, 100, 30 to 1. La Tosca won by a length, while Nellie Bly beat Ambulance four lengths for the place. Time, 1:08 3-5.

Fourth race, purse $1,000, selling; one mile and a furlong—Starters: Eleve, 117 pounds, 3 to 1; Gendarme, 117, 4 to 5; Lee Christy, 115, 6 to 1; Rover, 101, 3 to 1. Rover won by two lengths from Eleve who beat Gendarme a head for the place. Time, 1:59 1-5.

Fifth race, the New York Handicap, a handicap sweepstakes of $50 each, with $1,750 added; one mile and a half—Starters: Firenzi, 128 pounds, 1 to 20; Retrieve, 105, 15 to 1. Firenzi won. Time, 2:38 1-5.

Sixth race, a sweepstakes for 3-year-olds and upwards, of $15, with $1,000 added, twenty-eight pounds added to weight for age, allowances, seven-eighths of a mile on turf—Starters: Young Duke, 133 pounds, 12 to 1; Tanner, 133, 13 to 5; Kasson, 120, 30 to 1; Castaway, 120, 30 to 1; Bravo, 120, 30 to 1; Kingston, 120, 100 to 1; St. John, 120, 12 to 1; G. W. Cook, 120, even; Kismet, 120, 100 to 1; Reſcho, 117, 15 to 1; Renounce, 120, 50 to 1. Kasson won, Bravo second, Young Duke third. Time, 1:31.

Today's Entries.

First race, a sweepstakes for 3-year-olds, of $25 each, with $1,000 added; seven furlongs—Pliny, 115 pounds; Druidess, Urbana, Jennie B., 107 each; Worth, Gunwad, Costa Rica, Drizzle, 110 each; Dr. Helmuth, Kenwood, 122 each; Reciare, 119.

Second race, handicap sweepstakes of $25 each, with $1,000 added, one mile and a furlong—Buddhist, 116 pounds; Badge, 112; Diablo, 110; Ballston, 107; Benedictine and My Fellow, 105; Cousin Jeems and Mabel Glenn, 100; Belle d'Or, 102; Miss Belle, 98; Robespierre, 95; Rizpah, 93.

Third race, the Flatbush Stakes, a sweepstakes for 2-year-olds, with $1,500 added, seven furlongs—Sallie McClelland, 112 pounds; Westchester, Strathmeath, 110; Florimore, 100; Algernon, 100; Potomac, 115; Montana, 115; Killdeer, 107.

Fourth race, the Sheepshead Stakes, for 3-year-olds, a handicap sweepstakes of $50 each, with $1,500 added, one mile and a quarter—Torso, 114 pounds; Banquet Demuth, 116; Her Highness, Kenwood, Sir John, 112 each; Masterlode, 100; Prince Fonso, 115; Frontenac, Anaconda, 95 each; Rosette, 90; Sinaloa, 125; Edgar Johnson, 93.

Fifth race, the Great Fall Selling Stakes for all ages, selling allowances, $1,250 added, one mile and a furlong—Philander, 97 pounds; Vivid, 91; Grimaldi, 105; St. Paris, 103; Kempland, 95; Firefly, 99; Golden Reel, Palisade, Drumstick, 102 each; Gipsy Queen, 109, Fitzjames, 112; Eric, 117; Lodon, 92; Raymond G., 92.

Sixth race, handicap sweepstakes of $15 each, $1,000 added, one mile and three furlongs on the turf—Philosophy, 125 pounds; Lavinia Belle, 132; Macbeth II., 130; St. Luke, 119; Bonanza, 117; Falcon, 120; St. John, 114; Woodecraft, 110.

TEN-MILE RACE AT HAMLINE.

One of the Riders Falls from Her Horse and Is Badly Injured.

ST. PAUL, Minn., Sept. 10.—[Special.]—The crowd at the State Fair races ran up to 30,000 today, the largest attendance in five years. The chief attraction was the ten-mile equestrienne race between Miss Villa Poole of North Dakota and Miss Jennie K. Rush of Louisville, Ky., for a purse of $1,000. The young ladies started for their great swing around the circle at 3:15, Miss Poole getting a lead of an eighth on the first mile and increasing it considerably in the second and third miles. This apparently agitated Miss Rush to some extent and the men who were changing her from horse to horse at the end of each mile did their work in a slow and bungling manner. She gained rapidly in the fifth and sixth miles, however, and at the beginning of the seventh shot away only a few yards behind her competitor. Going along at terrific speed, at the first turn her horse literally ran out from under her and she fell upon her left shoulder and head. She was picked up unconscious, the blood streaming from her temple. It was found, however, that her injuries were probably not serious, and tonight she is resting easy. Miss Poole finished the race and was awarded the prize. The summaries on the trotting and pacing races follow:

Breeders' Stake, 3-year-olds:

H. W. Pratt's Mark Cyrus	1	1	1
N. P. Lee's Senator L.	2	3	2
J. Orth's Hattie Medium	3	2	5
W. L. McGrath's Templemore	6	6	3
N. C. Bruce's Credo	4	4	4
L. G. Phelps' Portion Junior	5	5	6

Time—2:45; 2:32½; 2:36.

2:30 pace, purse $500:

Ben Stanley's Cæsar	2	1	1	1
A. H. Orth's Johnny Smoker	1	2	2	3
Sam Hewey's Aga	3	6	3	2
A. J. Woodman's Midway	4	2	4	4
M. Delaney's Mack H.	6	4	5	5
H. Adams' Star Gaines	5	5	6	6

Time—2:23¾; 2:27; 2:24½; 2:25¼.

2:30 trot, purse $600:

G. W. Spears' Mollie O'Connor	1	1	1
W. H. Knight's Rowena Sprague	2	2	2
Matthew & Co.'s Billy W.	3	3	3

Time—2:27¼; 2:27; 2:25¼.

RACES AT THE WEST SIDE TRACK.

A Great Field Day on a Slow Track—Today's Entries.

Yesterday was a great field day at the West Side Park, although by the looks of the card the favorites—Ithaca, Bankrupt, Stony Montgomery, and Khaften—seemed sure to win. The combination bookmaker only offered 7 to 1 against these four horses and only 4 to 1 against the three last named. Still Bankrupt was the only winning favorite, and in the second race, where Fanchette and Creole each stood at 2 to 1, the winner turned up in Gov. Hardin, the steeplechaser and hurdler. The track was heavy and slow.

First race, $2,000 selling, purse $300, for 2-year-olds, five furlongs—Betting: 12 to 1 James V.

T. D. Carter's ch. c. James V., 100 lbs. (Gardner)..... 1
L. B. Bell's br. c. Ed Bell, 102 lbs. (West)..... 2
J. F. Davis' b. g. Patrick, 103 lbs. (Soden)..... 3
Time—1:05¾.

Post odds: 15 straight, 6 place, 2½ to show, James V. even money, Ed Bell place.

Second race, $2,200 selling, purse $300, for 3-year-olds and upwards, weights 20 pounds above the scale, six furlongs—Betting: 2 to 1 Fanchette, 6 to 1 Elsie B., long prices each the others.

C. W. Crowley's ch. g. Gov. Hardin, 119 lbs. (Curry) 1
L. Elsie's b. m. Elsie B., 113 lbs. (Delong)..... 2
Ed. Corrigan's gr. m. Fanchette, 119 lbs. (Soden)..... 3
Time: 1.19¾.

Post odds: 5 to 1, place, Gov. Hardin.

Third race, handicap, purse $500, one mile and seventy yards—Betting: 9 to 10 Bankrupt.

Gilford Stable's ch. g. Bankrupt, 112 pounds (Soden)..... 1
J. E. Cushing's b. g. Longlight, 96 (Penny)..... 2
L. H. Bell's b. g. Blue Vail, 95 (West)..... 3
Time—1:51¼.

Fourth race ($2,000 selling), purse $400, for 3-year-olds and upwards, one and one-sixteenth miles—Betting: 10 to 1 Carus.

J. J. McCafferty's b. g. Carus, 111 pounds (McCafferty)..... 1
G. W. Poole's b. g. John Daly, 107 (Soden)..... 2
P. Corrigan's b. g. Stoney Montgomery, 105 (Doggett)..... 3
Time—1:55¼.

Post odds: 3 to 1 Carus place.

Fifth race, purse $400, for all ages, non-winners of two races of value of $400 allowed three pounds, one race of like value five pounds, non-winners since Aug. 15 allowed three pounds, July 20 seven pounds additional, maidens allowed twenty-five pounds, one mile—Betting: 3 to 1 Jed.

D. Waldo's b. c. Jed, 109 (Doggett)..... 1
W. J. Widener's ch. f. Lizzie Gwynn, 89 (Porter)..... 2
Robert Bain's b. g. Red Leo, 94 (Bain)..... 3
Time—1:49¼.

Post odds: 3 to 5 Jed place.

Today's Entries.

First race, three-quarters of a mile, selling—Prince, 108 pounds; Periwinkle, 107; April Fool Jr., 108; Lizzie D., 105; Miss McCullough, 103; Levering, 97; Warren Leland, 97; Haley, 100; Billy W., 91; Peter Harlan, 94; Ruffian, 91.

Second race, three-quarters of a mile, for 2-year-olds—Shoshone, 112 pounds; Ethel S., 112; Tom Mackin, 112; Annie Clark, 109; Ella Mack, 105; Ed Bell, 108; Collector, 103.

Third race, three-quarters of a mile, selling—Atticus, 112 pounds; Good-Day, 106; Callie Mc., 103; Texas Girl, 108; Spalding, 100; Lida L., 100; Harambourе, 97; Crab Cider, 97.

Fourth race, one mile, selling—Billy Pinkerton, 107 pounds; Dan H., 103; J. B. Freed, 103; Jackstaff, 102; St. Albans, 103; Revival, 86; Labradon, 86; Artistic, 86.

Fifth race, selling, three-quarters of a mile—Ireland, 106 pounds; Dock Wick, 106; Sourire, 106; Langtress, 107; Skobeloff, 97; John Red, 100; Signal, 97; Sena A., 97; Bessie Briggs, 94.

Sixth race, hurdle, one and three-sixteenths miles—Winslow, 165 pounds; Longshot, 160; Bob Thomas, 160; Ecarte, 128.

On the Springfield Track.

SPRINGFIELD, Ill., Sept. 10.—[Special.]—The races formed the principal event of interest at the Sangamon County Fair and Springfield Exposition today. Large crowds attended. The miscellaneous exhibits also attract attention and are unusually fine. The great pacer Roy Wilkes, record 2:06¼, has arrived and is in excellent shape. It is thought he will experience no difficulty in lowering this record Friday. Summaries:

Trotting race, 2:40 class, ten starters—Won by Maud White in three straight heats, Willie C., second, Orinoco third. Time, 2:23, 2:23, 2:22½.

Pacing race, 2-year-olds, four starters—Won by Flossie Longstride, Jeraldine second, Jim Tonic third. Time, 3:05, 3:03½, 2:59, 3:02½.

The novelty of the day was a mile dash between two teams of thoroughbred horses attached to skeleton wagons. There was also a hurdle race.

Results at Monmouth.

MONMOUTH, Ill., Sept. 10.—[Special.]—In the races here today the 2-year-old trot, half-mile heats, was won by Helter Skelter, Rosewood second. Best time, 1:29¼.

Three-minute trot—Won by Bushnell Chief. Best time, 2:38¼.

Free-for-all running race—Won by Irish Boy. Time, 54.

Good Sport at Elgin.

ELGIN, Ill., Sept. 10.—[Special.]—There was some good time made here today for a half-mile track. Summary:

2:24 class, trotting:

A. C. Redfield's Senator Conklin	1	2	1	1
A. Vogel's Duke	2	1	2	2
C. H. Griswold's Nellie McGregor	3	3	3	3
J. K. Bullock's March	4	4	4	ds

Time—2:26¼; 2:24¼; 2:22½; 2:26¾.

Three-minute class, trotting:

D. G. Brown's Belle Wilkes	1	1	1
J. H. Cartwright's Keturah	2	2	2
M. T. Barrow's Mat B.	3	3	3
C. A. Smith's Jim Wilkes	4	5	4
S. W. Chapman's Twine Binder	5	4	ds

Time—2:38½; 2:33½; 2:35¼.

The unfinished half-mile running race was won by Jim Jordan, Passion second, Seamer third. Best time, fifty-one seconds.

The three-quarter mile running race was not finished. Cole Miller won the first heat and Cornelius the second. Time—1:16¼; 1:17¼.

Racing at Carthage.

CARTHAGE, Ill., Sept. 10.—[Special.]—The special trot of half-mile heats today was won by Dority. Time, 1:25.

Two-year-old trot, 2:30 class:

Zook	1	1	1	1
Flaxmont	2	2	4	2
Emma B.	4	3	2	3
Maud D.	3	4	3	½

Best time—2:27.

Special trot:

Dunton	1	1	1
Lou Moody	2	2	2
Matty	3	3	3

State Fair Races at Lansing.

LANSING, Mich., Sept. 10.—[Special.]—Today's races at the State Fair resulted as follows:

2:25 trot, mile heats, three in five:

Freddy J.	1	1	1
Turck	2	2	2
Pathfinder Jr.	3	3	3
Cleveland S.	6	4	5
Jubilee	4	5	4
Zach Chandler	5	6	dis

Time—2:21¼; 2:20; 2:20.

Stake race, for 2-year-olds, mile heats, two in three:

Lexington B.	1	1
Fannie T.	2	2
Greenceps	3	4
Keno	4	3

Time—2:48¾; 2:49¾.

Trot, mile heats, three in five:

Judge Hatch	1	1	2	2	4	3
Temperance	2	2	1	5	6	ds
French Advocate	3	4	4	3	3	2
Mark Twain	4	3	5	1	1	1
Nettie H.	5	5	3	4	2	...
Myra	6	6	6	6	5	ds

Time—2:40; 2:34¼; 2:40; 2:42; 2:42; 2:44.

At the end of six heats darkness stopped the race. It will be finished tomorrow.

Grand Circuit Events at Fleetwood.

NEW YORK, Sept. 10.—Owing to the disagreeable weather there were less than 1,000 persons at the grand circuit races at Fleetwood Park today. Summaries:

2:24 class, $1,000, divided:

Frank T.	4	1	1	1
Alicante	1	2	4	4
Albion	2	3	2	2
Maj. A. Ulrich	3	5	3	3
Mamie Woods	5	4	5	5

Time—2:25¼; 2:24; 2:23¼; 2:23¾.

2:27 class, purse $1,000, divided:

Horicon	1	1	1
Autograph	2	2	2
Ida Norwood	3	3	3
Honey B.	4	4	4
King Bird	5	5	5
Nutmount	6	6	6

Time—2:21½; 2:23; 2:22¾.

Opening of Green Bay, Wis., Races.

GREEN BAY, Wis., Sept. 10.—[Special.]—This was the opening day of the fall trotting meeting. The summary:

2:45 trotting class:

Black Frank	4	1	1	1	1
Dorthy	2	4	5	4	4
Oleams	1	2	2	2	2
Bonsee	5	3	1	2	3
Jinger Jim	3	5	3	4	dis

Time—2:36¼; 2:32¾; 2:33¼; 2:33¼; 2:35.

2:24 trotting class:

Black Cloud Jr.	3	1	1	1
Mary C	2	3	2	2
Maggie Kevin	1	2	3	3

Time—2:29¼; 2:28; 2:29¼; 2:26¼.

Happy Pilot, the fastest 2-year-old in the State, trotted against his record of 2:41¼. He broke a shoe, but made the mile in 2:40.

Trotting in Janesville.

JANESVILLE, Wis., Sept. 10.—[Special.]—In the Rock County Fair Standard Stakes today Virginius, 4 years old, by Phallamont, made a record of 2:28¼.

The 2-year-old stake was won by Esperanza. Time, 2:48¼.

In the 2:50 class King Rock won. Best time, 2:37¼.

Results at Burlington.

BURLINGTON, Ia., Sept. 10.—The races today were: Three-year-old trot, Twinkler walked home in 3:01. Running, one mile, Harry Warren first, Rosebud second, Wild Rose third. Time, 1:09½.

Racing at Lincoln.

LINCOLN, Neb., Sept. 10.—[Special.]—The great race today was the 2:30 guarantee trot for a purse of $1,000. The starters were Jessie Gaines, owned by R. T. Kneebs, Sioux City, Ia.; Ignis Fatuus, owned by L. W. Parrotte, Kearney, Neb.; Freddie C., owned by M. J. Jones, Kearney, Neb.; Golden Wing, owned by B. J. Moore, Dunlap, Ia. Jessie Gaines won in three straight heats. Time, 2:22¾, 2:21½, 2:20¾.

The 2:42 trot for a purse of $400 was won by Arden, owned by the Diamond Horse Company of Ponca, Ia. Time—2:25¼; 2:29½; 2:42. Salem was second and Trenton third. Toboggan, owned by J. S. Martin of Topeka, having been protested as a "ringer" at Omaha and at Creston, Ia., and not having provd his identity, was ruled out.

The 2:35 pace was won by Sam Keith, owned by J. F. Smith of Burlington, Ia. Time—2:22½; 2:27¼; 2:30.

The races were witnessed by 10,000 people.

The Race for the St. Leger.

LONDON, Sept. 10.—The principal event at the Doncaster September meeting today was the race for the St. Leger Stakes of 25 sovereigns each for 3-year-olds, about one mile, six furlongs, and 132 yards. It was won by the Duke of Portland's filly Memoir. The Duke of Westminster's colt Blue Green was second and Mr. J. Gretton's colt Gonsala third. The other starters were Baron de Rothschild's Heaume, Mr. J. Porter's Sainfon, Mr. E. Lascelle's Queen's Birthday, Mr. A. W. Merry's Surefoot, the Duke of Portland's St. Serf, Mr. Douglas Baird's Martagon, Mr. W. Low's Rightaway, Mr. J. H. Houldsworth's Alloway, Mr. R. Peck's Oddfellow, Prince Soltykoff's Star, Mr. E. Perkins' Hutton Conyers, and the Duke of Westminster's Orwell. Memoir won by two lengths. There was one length between Blue Green and Gonsala.

Nancy Hanks Off for Cleveland.

LEXINGTON, Ky., Sept. 10.—[Special.]—The sensational 4-year-old Nancy Hanks, 2:14½, and the great 3-year-old colt Sternberg, 2:29¼, left here tonight for Cleveland. The mare goes to Budd Doble, who will handle her for the purpose of beating the record of Maud S. if possible. Sternberg goes to trot in the Cleveland races in charge of his half-owner, George Dickerson, who will drive him in his contests.

A Libel Suit Dismissed.

WINNIPEG, Man., Sept. 10.—The charges of criminal libel brought by Attorney-General Martin against Editor Linton of the *Free Press* for editorial reference to alleged Northern Pacific boodling, which has been going on lately in Manitoba came up for trial this morning. After hearing Martin's witnesses the court dismissed the case.

ITS STEEL ARCHES WERE TOO BRITTLE.

The Chamberlain's New Ones Give Way in the Dry Dock.

PORT HURON, Mich., Sept. 10.—The steambarge Porter Chamberlain has been in the Wolverine dry-docks several weeks having steel arches put in. The work was completed today and the dock filled with water, when the arches broke in three places. It will be detained in dock a week longer to make repairs.

Advance in Lake Freights.

There was another upward movement in lake freights yesterday, the quotations being, for wheat to Buffalo, 1⅞ cents; for corn, 1¾ cents; and for oats, 1¾ cents. This was due to a brisk demand for vessel-room, while the offerings of tonnage were only moderate. Georgian Bay rates were easier at 1½ cents for corn. The total of engagements foot up 575,000 bushels, the largest amount reported on any one day for weeks past.

CLEVELAND, O., Sept. 10.—Coal cargoes are very scarce and tonnage is plentiful, but shippers are making no effort to force down rates. The situation in ore freights is unchanged.

BUFFALO, N. Y., Sept. 10.—Coal freights were dull and easy. Shippers had about all the tonnage needed for Lake Michigan, and for Lake Superior they wanted nothing. It is learned that the Italia, engaged yesterday for Superior, gets only 30 cents, and not a full cargo at that.

Brief Items from Buffalo.

BUFFALO, N. Y., Sept. 10.—Frank O'Hara, James Slocum, and Michael Nolan were arrested this morning on the charge of broaching the cargo of the propeller Avon of the Union line and stealing a quantity of underwear, plush caps, etc.

The water has been very low all day and tonight is down two feet.

The Nyack, of the Union line, which has been running to Duluth, will go on the Chicago route the rest of the season.

Around the Lakes.

KINGSTON, Ont., Sept. 10.—The Lake Michigan lightered grain and left for Montreal.

ERIE, Pa., Sept. 10.—The water in the bay raised last night and the Kaliyuga is off the bar and into the ore dock this morning.

SAULT STE. MARIE, Mich., Sept. 10.—The schooner Baltic, of the Vail's tow, struck heavy in the river and is having repairs made by a diver above the canal.

MANITOWOC, Wis., Sept. 10.—The dredge owned by Knapp & Co. of Racine, which was raised from the bottom near Keewaunee and brought here, has been thoroughly repaired. One-third of its bottom was replaced by new planks and other repairs were made. Its machinery was in good condition. The damages amounted to $2,500.

Nautical Notes.

Night before last four miles outside of Waukegon John Cody, 22 years old, fell off the tug Jack Perry and was drowned. The body was recovered yesterday. His father is a letter-carrier in this city and lives on Huron street.

Tug Captains are complaining of the State street bridgetender. While in response to their signals he will ring the bell and drop the ball, which indicates that they may move ahead, yet he does not, they say, begin to open the bridge until they are so close with their tows that they could not avoid a collision with it, if for some reason the bridge refused to readily swing. And this may happen any day unexpectedly, and to the damage of bridge and vessels.

Grain, Coal, and Ore Charters.

Buffalo—For coal—Scranton, Chicago, owner's account; Roumania, Milwaukee, 50 cents; Starling, Soo, 60 cents; Mystic Star, Detroit, owner's account; Sophie Kincardine, contract.

Chicago—To Buffalo—Clarion, Conestoga, J. B. Lyons, America, F. L. Danforth, corn; New York, Quito, wheat; City of Rome, oats. Total capacity, wheat, 95,000 bushels; corn, 360,000 bushels; oats, 120,000 bushels.

Cleveland—For coal—H. W. Sibley, Toledo to Duluth, 45 cents; Fred Kelley, Erie to Chicago, hard coal, 60 cents; John Mitchell, Cleveland to Duluth, 45 cents; Fitz-Hugh, Cleveland to Sault Ste. Marie, 50 cents; Monguagon, Cleveland to Detroit, private terms; M. E. Warner, Cleveland to Manitowoc, 50 cents; Roumania, Buffalo to Milwaukee, 50 cents. For ore—C. C. Barnes, Escanaba to Wyandotte, 85 cents. The Quito takes wheat from Chicago to Buffalo at 1⅞ cents.

Vessel Movements of Sept. 10.

Alpena—Cleared—Sturgis, Chicago.

Port Dalhousie—Down—Ionia, Frost.

Ludington—Cleared—Butters, Chicago.

Cheboygan—Cleared—Mary Collins, Chicago.

Muskegon—Cleared — Covell, Dunbar, Pauley, Chicago.

Port Colborne—Up—Pilgrim, Omaha. Down—James, Homer.

Ogdensburg—Arrived—Gov. Smith. Cleared—Langdon, Chicago.

Two Harbors—Cleared—Vance, Flower, Pasadena; ore to Cleveland.

Sheboygan—Arrived—L. E. Raesser, Cynthia, Gordon, Christina, Aztec.

Erie—Cleared—Idaho, Duluth; Alaska, Fitzgerald, Chicago; Nevada, Milwaukee.

Marquette—Cleared—Neosho, Ashtabula; Everett, Minch, Macy, Camden, Sheldon, Ely, Cleveland; City of Duluth, Duluth.

South Chicago—Arrived—Colin Campbell, City of Toledo, John Wesley, Manchester. Cleared—Massachusetts, Emily P. Weed.

Menominee—Cleared—J. C. Perritt and barges, Westover, Chicago; Mary Ludwig, Milwaukee; W. H. Sawyer and barges, Tonawanda.

Ashland—Cleared—Japan, Duluth; Montana, Buffalo; Toledo, pig-iron, Buffalo; Josephine Johnson, Owen Parker, ore to Cleveland.

Escanaba—Arrived—Chippewa, Toltec, Mixtec. Cleared—Hallaran, Ford, Kelley, Warner, Ashtabula; W. Boyce, McGregor, Rust, Tokio, Buffalo; Manhattan, Minnesota, Chicago.

Minerville—Down—Thomas Smith and consorts, Boscobel and consorts, Pewaukee, D. D. Powers. Up—Muskegon, New Era, Grace Grummond, I. N. Foster, Cape Horn, Shepard, Jessie Phillips.

Toledo—Cleared, with coal—John B. Merrill, Milwaukee; Onward, Detroit. Light—H. A. Emery, Bay City; Ida, Marine City; Harry Cottrell, East Tawas. With grain—L. S. Hammond, Ogdensburg.

Ashtabula Harbor—Arrived—Waverly, Hiawatha, Planet. Cleared, light—Onoko, George F. Williams, Hiawatha, Duluth; Roumania, Buffalo; Nelson Bloom, Erie; H. P. Baldwin, Milwaukee.

Duluth—Arrived—Badger State, William H. Barnum, Fayette Brown, Japan. Cleared—India, Buffalo; City of Traverse, Chicago; C. H. Bradley, James Pickands, light to Ashland; Northern King, Neshoto, wheat, to Buffalo.

Cleveland—Arrived—P. P. Pratt, Samuel F. Hodge, John Mitchell, Manola, W. R. Stafford. Cleared—Northern Light, Idaho, Duluth; B. W. Arnold, Portage; A. C. Keating, Saginaw; Kate Plymouth, Escanaba; Julia Willard, Detroit; H. D. Root, Sand Beach, Louisiana, Duluth. Light—Havana, Continental, Marquette, H. Prentice, Alta, Middlesex, Duluth.

Mackinaw City—Down—Howard, Wilson, Foster, Crusader, Muir, Mineral State, Penokee, Kitchen, 9 last night; Charles Eddy and consort, 12:30 a. m.; Wissahickon, 1:30; Ruge, 4:20; Annie Young, 5:30; Jewett, 10:20; Metropolis, 1 p. m.; Lehigh, 1:10; Saginaw Valley, 3. Up—Rochester, 12:50 a. m.; Marengo, Gilmore, 4:20; Collins, 5:20; Delaware, 8:20; Raab, Mead, 12; Curtis and consorts, 1:20 p. m.; Progress, Georger, 5:20.

Buffalo—Arrived—Nyac, R. A. Packer, Scranton, China, C. P. Minch, Commodore, Parnell, Italia, Egan, Mercur, Hudson, Tuscarora, Seneca, Fountain City, Schoolcraft, Bourke, Sweepstakes. Cleared with sundries—Buffalo, Avon, Alaska, Chicago, Chicago; Osceola, Toledo. With coal—Lackawanna, Plankinton, Robert Mills, D. M. Wilson, Manitowoc, Ida Keith, Lizzie Law, Chicago; A. P. Grover, Atmosphere, Toledo; Mystic Star, Detroit. With sulphur—Bredel, Alpena. Light—Mark Hopkins, Chicago; Gebhart, Alpena.

Sault Ste. Marie—Down—Glidden, Morse, Warmington, 9:20 last night; Yosemite, Ryan, 10:40; Fayette Brown, 12; Tampa, 2 a. m.; Maruba, 5:20; Folsom, Mitchell, Nelson, 7:40; Spokane, M. B. Grover, Mecosta, 7; Marquette, 10; Sitka, 10:11; J. C. Lockwood, 11:40; Alberta, 12:20 p. m.; City of Cleveland, Negaunee, 5:40. Up—Mather, 10 last night; Vail, Baltic, Adriatic, 11:20; Baldwin, Whitney, India, Dashing Wave, 12:40 a. m.; Kershaw, Ironton, Moonlight, 12; Winslow, Nimick, 1 p. m.; Northern Wave, 1:40; Olympia, 4.

Port Huron—Up—Hesper, 1 a. m.; Sweepstakes, O'Neil, Watson, Montgomery, 2:20; Harlen, 4:20; Majestic, Iron Duke and consort, Wilhelm and consorts, 5:20; Iron Chief and consort, Transfer, 7; Gogebic, 7:10; Gilchrist and consort, 8; Pahlow, Flora, Cumberland, 8:30; Sam Marshall, 9:20; Gold Hunter, 11:20; Robert Rhodes, 11:40; Ed Smith, Matoa, 12:20 p. m.; Rhoda Emily, Cuba, 1; Lanyell, Aranac, Pabst, 2:30. Down—Vanderbilt—1 p. m.; Salena, 2:10; Empire State, 5; Ralph, Hutchinson, 5:20.

Later—Up—Calvin, 6:20; Edwards, Golden Age, Paige, Nahant, 6:40; Albany, Cambria, 7; Cayuga, 7:20; Hale and consort, Canada, 8; Gladstone, Quayle, 9; Philadelphia, 9:20; Wade, 9:40. Down—A. J. McBrier, 6:40; Lindsay, Alma Munro, 8.

Detroit—Up—Gladstone, Quayle, 12; Albany, Cambria, 1 p. m.; Cayuga, 1:20; Philadelphia, 2:20; Roby, 3:10; Yakima, 1:30; Queen of the West, 4; H. C. Richards, Col. Cook, 5:20; Hurlbut, Butts, Clint, 5:20; Viking, Michigan, Clyde, 6. Down—Stevens, 10:40 last night; Champion, Reddington, Mowatt, Senator, Red White and Blue, 12; Portage, 12:20 a. m.; Sovereign, Sligo, 2; Tower, 124, 6:40; Schnoor, 7:20; Brazil, 8:20; Nipigon, Melbourne, Delaware, 8:40; Green, Bell, Sonsmith, 9:40; Republic, 10; Ketcham, 11:15; C. B. Lockwood, 1:20; North Wind, 2; William Chisholm, 2:20; Corsica, 5.

Later—Algonquin, Fisk, 6; Lackawanna, 7:20; Pilgrim, 8:15; Snook, Oceanica, 8:20; Gordon Campbell, 8. Down—Vanderbilt, 8.

Port of Chicago.

Arrived with lumber—Fayette, Arthur Bay; Sachem, Oscoda; R. Holland, Washburn; Mystic, Masonville; W. Loutit, Manistee; R. Simmons, Connut, Muskegon; Eagle Wing, Gladstone; J. M. Stephenson, A. Sherwood, Washburn; Phenix, Menominee; Success, Jacksonport; Winslow, Cecil Bay; A. Mosher, Drummond's Island; Barbarian, Sturgeon Bay; Norman, Bois Blanc; M. E. Cook, Ludington. With sundries—Chicago, Manitowoc; Wyoming, Newburg, Conestoga, Buffalo; Wilbur, Buffalo. With coal—G. H. Dyer, Erie; Frontenac, Buffalo; Pensaukee, Cleveland. Light—E. P. Weed, South Chicago.

Cleared light—Kalamazoo, Saugatuck; De Pere, Manistique; Sheboygan, Manitowoc; G. H. Dyer, Escanaba; Ried, A. Laura, Thompson, Neff, H. Soper, Muskegon; Carter, Shipman, Ludington; Gill, Gil's Pier; Martin, Marinette; Markham, Manistee; Coates, M. Dall, Sturgeon Bay; Dresden, Muskegon; Hershel, Oconto; Constitution, B. F. Wade, Grand Haven; Blackhawk, Traverse Bay; Lookout, Torch Lake; Naiad, L. W. Perry, H. H. Badger, R. Simmons, Menominee, C. L. Fick, M. E. Cook, Ludington; Green Bay, Cedar River; Monticello, Portage Entry; L. M. Davis, Manistee; Delos De Wolf, Marinette. With sundries—City of Racine, Muskegon; City of Charlevoix, Cheboygan. With grain—Chemung, Quito, Saranac, Susquehannah, Boston, Lycoming, Buffalo; J. L. McLaren, Port Edwards.

Catholic Knights of America.

FREMONT, O., Sept. 10.—[Special.]—The State Council, Catholic Knights of America, closed its session today. The following officers were elected: Spiritual Director, the Rev. Cussac, Eaton; President, J. Pater, Hamilton; Vice-President, J. Hochenedel, Fremont; Secretary, A. Honkomp, Cincinnati; Treasurer, C. Phelan, Toledo, O.; Delegates to Supreme Council, J. F. Neilan, Hamilton; C. J. Kirschner, Toledo. The next meeting will be held at Gallion two years hence.

Closed by the Sheriff.

CINCINNATI, O., Sept. 10.—The Eureka Silk company, doing business at 218 Main street, was closed by the Sheriff today by an attachment to secure payment of notes aggregating $25,000. The company is said to be an offshoot of a firm in New York—Seavey, Foster & Bowman—and that the notes upon which attachment was issued are due to the New York firm.

SHOTS BY THE SOLDIERS.

SCORES MADE BY THE MILITIA TEAMS AT CAMP DOUGLAS.

Second Day of the Preliminary Practice Firing—Record of the Marksmen at Fixed Distances and at Skirmishing—Rules Similar to Those Observed in the Regular Army Governing the Competition—The Carbine and Rifle Teams.

CAMP DOUGLAS, Wis., Sept. 10.—[Special.]—The following are the individual fixed-distance scores made by members of the National Guard on this the second day of preliminary practice firing. Five shots were fired by each man at 200, 300, 500, and 600 yards:

Warren, Wis.	87	Soper, Mich.	[illegible]
Vansickle, Ia.	86	Schakey, Ia.	[illegible]
Davenport, Minn.	84	Shortow, Mich.	[illegible]
Bird, Minn.	84	Wade, Minn.	[illegible]
Kane, Wis.	83	Morris, Ill.	[illegible]
Garlock, Ia.	82	Morgan, Minn.	[illegible]
Mandlin, Minn.	82	Eldredge, Mich.	[illegible]
Barricklow, Ill.	81	Wilson, Mich.	[illegible]
Mount, Ia.	81	Smith, Mich.	[illegible]
Aikin, Ills.	81	Stoddard, Mich.	[illegible]
Falk, Minn.	81	Smith, Ill.	[illegible]
May, Ill.	79	Singstad, Ill.	[illegible]
Carpenter, Minn.	78	Domsef, Ill.	[illegible]
Watters, Ia.	78	West, Ia.	[illegible]
Fero, Wis.	77	Grimmner, Wis	[illegible]
Cooke, Ia.	77	Dennis, Mich	[illegible]
Tenhardt, Mich.	77	Britton, Minn.	[illegible]
Clarke, Minn.	77	Fisher, Ia.	[illegible]
Rafers, Wis.	77	Williams, Mich	[illegible]
McRoberts, Ia.	77	Kemble, Ia.	[illegible]
Burns, Wis.	76	Manon, Mich.	[illegible]
Ingalls, Ill.	76	Gibson, Wis.	[illegible]
Ashley, Wis.	76	Erwin, Wis.	[illegible]
Williams, Ill.	75	Winsor, Wis.	[illegible]
Chandler, Minn.	75	Metcalf, Ill.	[illegible]

The United States army rifle team, also the carbine team, started in to shoot at fixed distances on Range 3 at about the same time that the National Guardsmen did on Range 5 (Wisconsin rifle range), but the conditions and light were not favorable for high scores, so the army team quit shooting after firing at 200 and 300 yards. The State troops did not discontinue firing. The following skirmish scores were made, each National Guardsman firing twenty shots at the skirmish figures. The conditions and restrictions as to distance, gait, number of halts or firing opportunities, and time intervals were identical with the regulations observed in the regular army, except in one respect. In the army a skirmisher is permitted to fire as many shots as he wishes to during the prescribed interval of thirty seconds. The competitors in the inter-State competition were restricted to two shots at a halt. The totals given are out of a possible 100:

Chandler, Minn.	68	Clark, Minn.	35
West, Ia.	68	Burns, Wis.	35
Falk, Minn.	66	Dennis, Mich.	35
Fero, Wis.	65	Fisher, Ia.	35
Smith, Ill.	60	Stoddard, Mich.	34
Ingalls, Ill.	56	Erwin, Wis.	34
Grimmer, Wis.	56	Walters, Ia.	33
Gibson, Wis.	56	May, Ill.	33
Warren, Wis.	52	Damron, Ill.	33
Vansyke, Ia.	52	Metcalf, Ill.	33
Aiken, Ill.	52	Smith, Mich.	31
McRoberts, Ia.	51	Ashley, Wis.	31
Davenport, Minn.	50	Williams, Ill.	28
Barracklow, Ill.	48	Morgan, Minn.	28
Morris, Ill.	48	Manon, Mich.	28
Tingstad, Ill.	48	Mount, Ia.	27
Winsor, Wis.	48	Wade, Minn.	27
Kane, Wis.	47	Eldrigo, Mich.	26
Garlock, Ia.	46	Britton, Minn.	24
Schukey, Ia.	44	Williams, Mich.	24
Kemble, Ia.	44	Bird, Minn.	23
Carpenter, Minn.	43	Soper, Mich.	17
Cookey, Ia.	39	Tenhardt, Mich.	15
Rogers, Wis.	39	Wilson, Mich.	15
Mandlin, Minn.	37	Sharlow, Mich.	13

The following is the order of merit of the competitors for the day, both classes of firing being considered. The totals given are out of a possible 200:

Falk, Minn.	147	Walters, Ia.	111
Chantler, Minn.	143	May, Ill.	111
Fero, Wis.	142	Kemble, Ia.	110
Warren, Wis.	139	Mount, Ia.	108
Van Sickle, Ia.	138	Bard, Minn.	106
West, Ia.	136	Stoddard, Mich.	104
Davenport, Minn.	134	Ashley, Wis.	104
Aiken, Ill.	133	Dennis, Mich.	103
Ingalls, Ill.	132	Fisher, Ia.	103
Kane, Wis.	130	Williams, B. F., Ill.	103
Smith, Ill.	129	Winsor, Wis.	102
Barricklow, Ill.	129	Damron, Ill.	101
McRoberts, Ia.	128	Smith, Mich.	101
Gerlock, Ia.	128	Morgan, Minn.	100
Grimmer, Wis.	124	Wade, Minn.	100
Morris, Ill.	121	Eldridge, Mich.	97
Carpenter, Minn.	121	Button, Minn.	93
Schukey, Ia.	119	Soper, Mich.	93
Mandlin, Minn.	119	Tenhardt, Mich.	92
Trigstod, Ill.	117	Erwin, Wis.	91
Cooke, Ia.	116	Williams, Mich.	90
Rogers, Wis.	116	Monon, Mich.	89
Gibson, Wis.	114	Sharlow, Mich.	87
Clarke, Minn.	113	Wilson, Mich.	85
Burns, Wis.	111	Metcalf, Ill.	[illegible]

The highest individual scores were as follows: At 200 yards, by Lieut. Bird of Minnesota, 24; and at 300 yards, Lieutenant Bird, Davenport, and Warren each made 23; at 500 yards, Lieut. Bird, 23; at 600 yards, Van Syckle and Fero each made 22. Considered as teams, ten men to each team, the following is the order of merit for the day:

Iowa—Fixed distance, 758; skirmish, 439; aggregate, 1,197.

Minnesota—Fixed distance, 774; skirmish, 401; aggregate, 1,175.

Wisconsin—Fixed distance, 713; skirmish, 460; aggregate, 1,173.

Illinois—Fixed distance, 718; skirmish, 436; aggregate, 1,154.

Michigan—Fixed distance, 703; skirmish, 237; aggregate, 940.

The aggregate of the teams for two days' practice is as follows:

Iowa—Fixed distance, 1,524; skirmish, 827; aggregate, 2,351.

Minnesota—Fixed distance, 1,544; skirmish, 771; aggregate, 2,311.

Wisconsin—Fixed distance, 1,487; skirmish, 822; aggregate, 2,309.

Illinois—Fixed distance, 1,468; skirmish, 833; aggregate, 2,297.

Michigan—Fixed distance, 1,417; skirmish, 496; aggregate, 1,913.

The regular competition begins tomorrow. It is conceded that Michigan is out of the race. The other four teams are so evenly matched as regards fixed distance firing it is predicted that skirmish practice will decide which team wins the Washburn trophy. Lieut. Muir of the army rifle team made 170 out of a possible 200 in known distance firing today, and retains his place at the head of his team. Capt. Kerr is still 28 points ahead of the next man on the army carbine team.

The third day of the competition of the rifle and carbine army teams was devoted to known distance firing as follows, the day's score and totals for the three days being shown:

RIFLE TEAM.

Lieut. Muir, Seventeenth Infantry	170—458
Sergt. Davis, Sixteenth Infantry	164—442
Corporal Densmore, Fourth Infantry	172—428
Sergt. Hamburg, Twenty-third Infantry	162—428
Sergt. Merwin, Fifteenth Infantry	162—420
Sergt. Doolan, Engineers	150—415
Corporal Trich, Seventeenth Infantry	158—415
First Sergt. Unger, Fifth Infantry	162—402
Corporal Lang, Twelfth Infantry	155—392
Private Herman, Ninth Infantry	151—385

CARBINE TEAM.

Capt. Kerr, Sixth Cavalry	157—448
Corporal Hake, Fifth Cavalry	165—420
Blacksmith Keiser, Sixth Cavalry	152—417
Corporal Thornton, Sixth Cavalry	168—416
Sergt. Taylor, Fifth Cavalry	164—407
Corporal Corp, Fifth Cavalry	163—408
Capt. Hall, Fifth Cavalry	162—404
Corporal O'Connor, Eighth Cavalry	159—400
Private Mitchell, Sixth Cavalry	159—397
Lieut. Wright, Ninth Cavalry	146—366
Infantry total	4,105
Cavalry total	4,071

General Sporting Notes.

Peter Cannon, the Scotch pedestrian, has returned to Scotland.

It is said the National Cross Country Association will not accept the resignation of handicapper E. C. Carter.

Jack Dempsey will fight the New Zealander, Bob Fitzsimmons, and has so notified the Olympic Athletic Club of New Orleans.

Harry Jewett of the Detroit Athletic Club holds the record for the running hop, step, and jump, which is 44 feet 8¾ inches. At a meeting of the Record Committee of the Amateur Athletic Union, held last week, the record was allowed.

The St. Louis athlete, Cabanne, is not in good condition. He has been East for several weeks, but has been unable to carry off a prize from any of the games at which he has competed. —*Boston Herald.* Cabanne is a good man but outclassed in the East. That is why he does not win.

$250,000 for the Harlem Canal.

New York *Press*: Two hundred and fifty thousand dollars for the improvement of the Harlem River is appropriated by the conference report form of the River and Harbor bill, which has been agreed to by both Houses of Congress, and has gone to the President for his signature. It is less than the amount originally agreed upon by the House, but it is enough, if at all properly spent, to advance the Harlem Ship Canal so far that the talk of abandoning it and filling it up ought never more to be heard. In other words, it ends a crisis in the commercial history of New York, and ends it favorably. With one great tunnel projected under the Hudson River, two projected under the East River, and one under the Narrows, a wider channel than either, it is utter nonsense to pretend that the little Harlem River, which is a mere creek by comparison, cannot be tunneled for railroad purposes. There is no reason why the Hudson River should not become an important channel of navigation without in the slightest degree interfering with railway traffic. The city's gain by its improvement will be clear gain, for there need be no loss to offset it.

Don't Want the Monument Removed.

GALENA, Ill., Sept. 10.—[Special.]—The Jo Daviess County Board of Supervisors by a vote of 8 to 25 rejected the resolution requesting that the county permit the removal and pay the expenses thereof of the Jo Daviess County Soldiers' and Sailors' Monument from its present location to Grant Park, the recently-purchased site for the Kohlsaat statue of the Old Commander on the east side of the Galena River. Resolutions were subsequently adopted providing that the question of the removal of the monument be submitted to the people at the forthcoming election and urging Congressman R. R. Hitt to do his utmost to bring about the removal of the remains of Gen. Grant from Riverside Park to Galena.

A Flag Over the Grant Cottage.

SARATOGA, N. Y., Sept. 10.—[Special.]—Over the Gen. Ulysses S. Grant Cottage at Mount McGregor this afternoon was unfurled the National flag presented by Post Luther M. Wheeler of Saratoga Springs to the Grand Army of the Republic. The presentation speech was made by Judge Martin L. Stover of Amsterdam and was responded to by Commander Clarke, who has charge of the cottage where the illustrious hero died. A brief address was also made by Gen. Winsor B. French.

PASSED THE...

THE SENATE A... BY A STRI...

A Conference with ... the Conferees ... Assist in Securi... mony Heard by ... Committee—No ... House—Mr. Fitz... Senate Agricul...

WASHINGTON, D. ... The Tariff bill went ... afternoon on schedu... on the program th... speech by Senator I... wait until the measu... ference. The talkin... ming up was done ... which accounted for... Senators who were ... choly duty of defen... scalping the opposit...

Everybody knew ... would be kept intac... and the voting had ... towards prompt act... ing a conference w... through with and th... named. Chairman ... bill comes over to ... won't ask to have it... Means Committee, ... request for a confere...

Mr. Morgan offere... over till tomorrow, ... the Interior for a ... land claim of the ... company. He also ... bodying instruction... on the Land Forfeit... lands of the North... pany and other com... for future action.

The Tariff bill wa... tions being on its p... lowed to close the d...

Mr. Hoar, referri... cession, said that he ... with some hesitati... done so if he had ... contained in the an... likely to come out ... policy.

There were some ... culties in the way, ... by Mr. Evarts. He ... one side, the recipr... complete and that ... articles—especially ... be dealt with solely ... terests, and withou... other countries o... taxed. He though... front of any ... tion the Unite... termine to put ... legislation could do ... eign nations impos... ucts used here. He ... coming from such ... gether from Americ... supplied from els... garded the amendm... of purpose than a... policy; and it wa... given it his support...

After speeches b... Gibson, Vest, Vanc... vote was taken and ... 40; nays, 29, a stric...

Aldrich, ... Allen, ... Allison, ... Blair, ... Cameron, ... Casey, ... Chandler, ... Cullom, ... Davis, ... Dawes, ... Dixon, ... Evarts, ... Frye, ... Hawley, ...

Barbour, ... *Bate,* ... *Berry,* ... *Blackburn,* ... *Blodgett,* ... *Butler,* ... *Carlisle,* ... *Cockrell,* ... *Coke,* ... *Colquitt,* ...

The following ... first named in ... the bill: Messrs. D... and George, Farwel... Pherson, Morrill a... Gibson, Pettigrew ...

Mr. Aldrich move... its amendments to ... a committee of con... consist of seven co...

The motion wa... Aldrich, Sherman, ... son, Vance, and C... ferrees on the part ...

The Senate then ...

THE HAU...

Assistant Chief ... the Comp...

WASHINGTON, D. ... investigation tod... ceeded to pass upo... the relevancy of t... day by Mr. Cooper ... of the refrigerato... it out.

Mr. Flick said t... at this time an... charges.

Mr. Lewis, the ... his protest again... ing that the charg... the counter indic... the Chairman's r...

Assistant Chief ... fice testified tha... had expedited the ... and retarded othe... ficial information ... adjudicated unde... had been made, ... ceived preference ... were delayed to ... case of preferen... ticular attorney. ... 20 per cent of the ... plete were reall... about refrigerato... in the papers.

To Commission... while there had b... under the new o... been greater hast... and much rivalry ... say that the wo... had called attenti... aminers were d... time than they co...

Judge Wilson ... that Mr. Cooper h... blank calls upon ... of pension attor... have Mr. Cooper ...

Mr. Cooper sai... to sign a large nu... firm in his di... had been the cust... missioner Tanne... if the signatures ... plied that they w... not know the p... give such weigh... have under the c...

At this point ... proper that the c... his resolution, ... scope of the inv... made and the co...

PROCEED...

The Body Oblig... send...

WASHINGTON, D... was called to ord... rows. Mr. O'Fe... that there was no...

The Speaker p... a quorum Mr. H... the House.

The call was o... failed to disclose...

Mr. Haugen o... rest of absentees... rall moved an a... lost—yeas 50, na... announcing, how... that there were ... Speaker then di... journal of ye... O'Ferrall demo... abridged form.

The journal ha... of Illinois move... motion moved t...

PASSED THE TARIFF BILL.

THE SENATE ADOPTS THE MEASURE BY A STRICT PARTY VOTE.

A Conference with the House Asked For and the Conferrees Named—McKinley Will Assist in Securing Prompt Action—Testimony Heard by the Raum Investigating Committee—No Quorum Present in the House—Mr. Fairbank to Be Heard by the Senate Agricultural Committee.

WASHINGTON, D. C., Sept. 10.—[Special.]—The Tariff bill went through the Senate this afternoon on schedule time. The only thing on the program that didn't come off was a speech by Senator Ingalls, who concluded to wait until the measure was patched up in conference. The talking done in the way of summing up was done for campaign purposes, which accounted for the little attention paid the Senators who were charged with the melancholy duty of defending their own party and scalping the opposition.

Everybody knew that the party majority would be kept intact on the passage of the bill and the voting had little interest. As a step towards prompt action the formality of asking a conference with the House was gone through with and the Senate conferrees were named. Chairman McKinley says when the bill comes over to the House tomorrow he won't ask to have it referred to the Ways and Means Committee, but will move to grant the request for a conference.

Mr. Morgan offered a resolution, which went over till tomorrow, calling on the Secretary of the Interior for a statement concerning the land claim of the Northern Pacific railroad company. He also offered a resolution embodying instructions to the Senate conferrees on the Land Forfeiture bill in relation to the lands of the Northern Pacific railroad company and other companies. Laid on the table for future action.

The Tariff bill was then taken up—the questions being on its passage—six hours being allowed to close the discussion.

Mr. Hoar, referring to the reciprocity proposition, said that he had voted for it yesterday with some hesitation, and should not have done so if he had thought that the scheme contained in the amendment was all that was likely to come out of the entering on that policy.

There were some great constitutional difficulties in the way, which had been ably stated by Mr. Evarts. He thought also that, on the one side, the reciprocal exchanges were incomplete and that they contained one or two articles—especially tea and hides—that had to be dealt with solely in the view of internal interests, and without relation to the effect on other countries of their being taxed or untaxed. He thought also that in the forefront of any policy on the question the United States should determine to put an end as far as legislation could do it, to the practice of foreign nations imposing export duties on products used here. He would have such products, coming from such nations, excluded altogether from American ports, if they could be supplied from elsewhere. He, however, regarded the amendment rather as a declaration of purpose than as a definition of legislative policy; and it was in that view that he had given it his support.

After speeches by Messrs. Hiscock, Turpie, Gibson, Vest, Vance, and Jones of Nevada, the vote was taken and the bill was passed—yeas, 40; nays, 29, a strict party vote—as follows:

YEAS.

Aldrich,	Higgins,	Power,
Allen,	Hiscock,	Quay,
Allison,	Hoar,	Sanders,
Blair,	Ingalls,	Sawyer,
Cameron,	Jones (Nev.),	Sherman,
Casey,	McMillan,	Spooner,
Chandler,	Manderson,	Squire,
Cullom,	Mitchell,	Stewart,
Davis,	Moody,	Stockbridge,
Dawes,	Paddock,	Teller,
Dixon,	Pierce,	Washburn,
Evarts,	Platt,	Wilson (Ia.),
Frye,	Plumb,	Wolcott—40.
Hawley,		

NAYS.

Barbour,	Daniel,	Pugh,
Bate,	Faulkner,	Ransom,
Berry,	Gorman,	Reagan,
Blackburn,	Gray,	Turpie,
Blodgett,	Harris,	Vance,
Butler,	Hearst,	Vest,
Carlisle,	Jones (Ark.),	Voorhees,
Cockrell,	Kenna,	Walthall,
Coke,	Morgan,	Wilson (Md.)
Colquitt,	Pasco,	—29.

The following pairs were announced, the first named in each couple being in favor of the bill: Messrs. Dolph and Brown, Edmunds and George, Farwell and Payne, Hale and McPherson, Morrill and Hampton, Stanford and Gibson, Pettigrew and Call.

Mr. Aldrich moved that the Senate insist on its amendments to the House bill and ask for a committee of conference, the conference to consist of seven on each side.

The motion was agreed to, and Messrs. Aldrich, Sherman, Allison, Hiscock, McPherson, Vance, and Carlisle were appointed conferrees on the part of the Senate.

The Senate then adjourned.

THE RAUM INVESTIGATION.

Assistant Chief Bryant Testifies Regarding the Completed Cases Order.

WASHINGTON, D. C., Sept. 10.—In the Raum investigation today Chairman Morrill proceeded to pass upon the question raised as to the relevancy of the testimony offered yesterday by Mr. Cooper, relating to the character of the refrigerator company's stock, and ruled it out.

Mr. Flick said the testimony was irrelevant at this time and without relation to the charges.

Mr. Lewis, the minority member, entered his protest against the narrow limitation, holding that the character of the stock was one of the counter indictments; but by a party vote the Chairman's ruling was sustained.

Assistant Chief Bryant of the Pension Office testified that the completed cases order had expedited the settlement of some claims and retarded others. It was a matter of official information that more claims had been adjudicated under the order than before it had been made. The completed cases received preference over other cases, which were delayed to that extent. Knew of no case of preference being shown to any particular attorney. He had found that less than 20 per cent of the cases certified to be complete were really complete. Knew nothing about refrigerator stock except what he saw in the papers.

To Commissioner Raum witness said that while there had been a larger output of claims under the new order than before, there had been greater haste in the preparation of cases and much rivalry between clerks. He did not say that the work was improperly done, but had called attention to the fact that some examiners were disposing of claims in less time than they could be properly considered.

Judge Wilson said that it had been stated that Mr. Cooper had signed a large number of blank calls upon the pension office for a firm of pension attorneys, and he would like to have Mr. Cooper make a statement about it.

Mr. Cooper said he had authorized his clerk to sign a large number of calls for a pension firm in his district. Understanding that it had been the custom, witness did this. Commissioner Tanner had written to ask witness if the signatures were his own, and he had replied that they were authorized; that he did not know the practice of the bureau, but to give such weight to his name as it should have under the circumstances and no more.

At this point Mr. Cooper thought it was proper that the committee should pass upon his resolution, referred to it, to extend the scope of the investigation. No decision was made and the committee adjourned.

PROCEEDINGS IN THE HOUSE.

The Body Obliged to Adjourn by the Absence of a Quorum.

WASHINGTON, D. C., Sept. 10.—The House was called to order by Speaker pro tem. Burrows. Mr. O'Ferrall (Va.) raised the point that there was no quorum present.

The Speaker pro tem. being unable to count a quorum Mr. Haugen (Wis.) moved a call of the House.

The call was ordered—yeas 88, nays 44—but failed to disclose a quorum.

Mr. Haugen offered a resolution for the arrest of absentees; pending which Mr. O'Ferrall moved an adjournment. The motion was lost—yeas 50, nays 92—the Speaker pro tem. announcing, however, that he was advised that there were 172 members present. The Speaker then directed the clerk to read the journal of yesterday's proceedings. Mr. O'Ferrall demanded the reading in the unabridged form.

The journal having been read Mr. Payson of Illinois moved its approval and upon this motion moved the previous question. On ordering the previous question no quorum voted.

A call was ordered, but no quorum made its appearance. Mr. Haugen offered a resolution looking to the attendance of absentees. This was agreed to. Mr. Haugen also offered a resolution revoking all leaves of absence excepting those granted on account of illness. No quorum being in sight the House, without approving the journal, adjourned.

GENERAL WASHINGTON NEWS.

Mr. Fairbank to Have a Hearing Before the Senate Agricultural Committee.

WASHINGTON, D. C., Sept. 10.—[Special.]—Chairman Paddock of the Senate Agricultural Committee has promised Mr. N. K. Fairbank a hearing tomorrow. Mr. Fairbank thought that the attack made on his private character in the House required that he should set himself right with the Senate regarding personal matters without necessarily going into the compound-lard question. During the day Mr. Fairbank was introduced by Senator Cullom to many of the Senators, and had the opportunity of talking to them concerning the proposed legislation. The committee will report the Conger bill to the Senate this session, possibly without any recommendation. When it is reached on the calendar it may be modified, or the Padock Pure Food bill may be substituted for it.

Miscellaneous Notes.

The Senate Committee on Agriculture will take up the Lard Taxation bill tomorrow.

The Secretary of the Treasury today purchased $186,000 four and a half's under circular of Aug. 30.

The President today nominated Henry Sherwood to be Postmaster at Washington, D. C., vice John W. Ross resigned.

The Census Office today announced the population of Nashville, Tenn., to be 76,039. This is a gain in ten years of 32,959, or 76.03 per cent.

The amount of silver offered for sale to the Treasury Department today was 640,000 ounces, and the amount purchased 210,000 ounces at $1.17¼.

Representative Morrow has introduced a bill into the House for the relief of William J. Bryan, ex-Postmaster of San Francisco. It directs the accounting officers to credit him with $9,466.91, money order funds embezzled by James S. Kennedy, money order clerk.

HAVE ADOPTED A DESIGN.

The Grant Memorial Committee Makes a Selection.

NEW YORK, Sept. 10.—[Special.]—Something has been done by the Grant Memorial Committee. It has a plan. The Executive Committee met again Tuesday up on the top floor of No. 140 Fifth avenue under a veil of mystery and behind bolted doors. Secretary Greener gave out an account to the press. He regretted exceedingly that he could not make public just how much money had flowed into the treasury since the last report. Every member of the committee was present except ex-Secretary Hamilton Fish of Grant's Cabinet, who sent a letter from Glenclyffe, Putnam County, regretting that his absence from the city would prevent his attendance. These members of the committee were present: President, William R. Grace; Secretary, Richard T. Greener; Treasurer, H. L. Hotchkiss; Gen. Collis, Sydney Dillon, E. M. Knox, C. O'Reilly, and Charles H. Woodman. After an inspection of all the designs the committee decided unanimously to adopt the design presented by John A. Duncan of No. 237 Broadway. Architect Duncan's design provides for a plain, substantial structure with a central location on the Riverside plot, and with approaches from every direction. There is no "gewgaw work" about it, as Secretary Greener put it, and one of the principal features that appealed to the committee was its adaptability to being constructed on the installment plan. The entire cost of the monument will come within the prescribed $500,000, and under Mr. Duncan's plans can be commenced at once with the $144,000 now in the hands of the committee.

ED. CORRIGAN IS MADE DEFENDANT.

Sued for $25,000 by Edward D. Manning, Whom He Assaulted.

Edward D. Manning, the pianomaker who was assaulted by Ed Corrigan July 23, 1890, at the West Side race course, began an action on the case through his attorney, W. C. Hoyer, to recover $25,000 damages for his injuries.

The day mentioned Corrigan assaulted a negro, when Manning made a remark that he should not do so. Corrigan then turned on Manning, so Hoyer claims, and struck him a blow on the face, knocked him down, and while he was lying prostrated on the ground kicked him. Manning's spine was severely injured, and it is claimed that he was otherwise permanently disabled. Manning caused the arrest of Corrigan on the charge of assault with intent to kill, and after an examination before Justice White on the West Side Corrigan was held over to the Criminal Court in bail. Then Corrigan swore out a warrant in Austin for the arrest of Manning on a charge of disorderly conduct, but failed to prosecute and Manning was discharged.

Mr. Hoyer stated that his intention was to begin capias proceedings for Corrigan's arrest, but there was some difficulty in procuring a bond for $50,000—double the amount sued for. The plaintiff is a married man and resides with his family in Englewood.

Confessed Judgment for $93,332.

The Eureka Silk Manufacturing company of Boston confessed judgment in the Superior Court yesterday in favor of Weston Lewis of Boston, George S. Bullens of Newton, and Artemas W. Stearns of Lawrence, Mass., assignees of Seavey, Foster & Bowman, for $93,332 on a note executed for that amount Sept. 8, 1890, signed by J. A. Bowman, Treasurer, and approved by J. W. C. Seavey, President. An attachment suit was also commenced by the firm of W. K. Lewis & Co. of Boston against the Eureka Silk Manufacturing company to recover $4,506 on a note made by Seavey, Foster & Bowman and indorsed by the company. The National Eagle Bank of Boston likewise sued out an attachment to recover $5,001.67 upon a bill of exchange.

Charged with Attempted Murder.

Harmon L. Emmans makes the serious charge in a Superior Court bill for divorce that his wife, Martha E., in the middle of May, 1887, at Jersey City, maliciously attempted his life by means of strychnine administered to him continuously for a long period of time in small doses. He also alleges that she came near killing him with a butcher-knife. They have been married since 1858, and separated in June, 1887.

An Old Will Set Aside.

Judge Kohlsaat yesterday set aside the will of the late Catherine E. Hoyne, which was executed Aug. 19, 1872, and bequeathed her property worth $100,000 to her husband, Michael A. Hoyne of No. 264 Superior street. Since this will was probated another has been discovered, bearing date Jan. 11, 1887, and it makes the same disposition of the property. Winfield S. and Helen A. Niles of Brooklyn, N. Y., are witnesses to the new will found, and a dedimus was issued to take their evidence.

A Voluntary Assignment Made.

A voluntary assignment was filed in the County Court yesterday by Frederick K. Bowes, a broker in railroad iron and supplies with an office at rooms Nos. 301 and 302 Phenix Building, in favor of Thomas Parker Jr. as assignee. It is thought there will be sufficient assets to cover all the debts. There has been no other litigation commenced, and it was deemed for the benefit of all to straighten out the difficulty by assigning.

THE RECORD.

United States Circuit Court—New Suit.

21,726—George H. Seeley et al. vs. Sperry Electric Light Co., Samuel F. Parmly, David F. Perry, and George H. Bliss. Infringmt. on pat. No. 141,827 imp. in electric lights. G. P. Barton, solr.

United States District Court—New Suit.

3,594—Samuel Little vs. Scow E. M. Stanton. Libel for wages, $22.75. E. J. Hill & Son, procs.

Superior Court—New Suits.

128,925—Augusta M. Garner vs. William M. Garner. Bill for div. Swett & Knight, solrs.
128,926—William O'Connor, by next friend, vs. Peter J. Goss. Case, $20,000. Scales, Boyle & Smith, attys.
128,927—George P. Lee vs. Jesse L. Hallahan, Michael J. Walsh, and Henry B. Saunders. Asst. $1,000. Sleeper & Starrett, attys.
128,928—Same vs. George V. Hallahan. Asst. $1,000. Same attys.
128,929—German Hospital of Phila. vs. Francis J., Mary A., and James Parrott, Percival S. Fuller, tr., O. K. A. Hutchinson, tr., Midland Co., and George W. Bailey. Bill. Hutchinson & Luff, solrs.
128,930—Weston B. Lewis et al. vs. Eureka Silk Mfg. Co. Attch. $4,506. H. L. Dawes Jr., atty.
128,931—National Eagle Bank of Boston vs. Same. Attch., $5,001.67. Same atty.
128,932—Webster Lewis et al. vs. Eureka Silk Mfg. Co. Conf. of judgt. $93,332.36. Noyes & Dows, attys.
128,933—Mary Dvorak et al. vs. Josef Petezelska and Albert Kuse. Appl.
128,934—Sherwood D. Andrus vs. C. and E. I. R. R. Co. Case, $5,000. Thompson & Swisher, attys.
128,935—John Short vs. City. Case, $1,500. Pedrick & Dawson, attys.
128,936—Meyer Friedman vs. William Bachman. Case, $1,000. Gentleman, Richolson & Gelder, attys.
128,937—Thomas Rafferty vs. Michael McDermody. Bill for accts. O'Donnell & Coghlan, solrs.
128,938—Adolph Stein et al. vs. Bernard Ginsburg. Conf. judgt., $397.44. Phillips & Stein, attys.
128,939—Harmon L. Emmons vs. Martha E. Emmons. Bill for div. Sears & Arnd, solrs.
128,940—Edward D. Manning vs. Edward Corrigan. Case, $25,000. H. C. Hoyer, atty.
128,941—William W. Wilcox vs. Alfred J. Burrows and M. L. Bowbeer. Covt., $300. Wilber & Clark, attys.
128,942—Webster Mfg. Co. vs. William M. Druley. Asst., $200. Rich & Stone, attys.
128,943—John V. McAdam vs. Michael J. Howard, Lazarus S. Borwin, John A. Packard, Benjamin F. Ray, Ernest K. Henderson, and Milburn Wagon Co. Mchs. lien. G. W. Plummer, solr.
128,944—P. R. Lewis vs. State Mut. F. Ins. Assn. of Hyde Park. Asst. $2,000. R. H. White, atty.
128,945—Jane Rediger vs. John Rediger. Bill for div. Bunyan & Bunyan, solrs.
128,946—John Dutcher vs. Annie Dutcher. Bill for div. L. Sprague, solr.
128,947—P. Schoenhofen Brewing Co. vs. Marian F. W. Stebalis et al. Bill. Lackner & Butz, solrs.
128,948—James Parkinson vs. Mamie Parkinson. Bill for div. J. O. King, solr.
128,949—John W. Farrell vs. N. C. S. R. R. Co. Case, $5,000. Same atty.

Circuit Court—New Suits.

84,212—Metropolitan Nat. Bk. vs. Henry F. Ide. Conf. judgt., $7,252. G. Bass, atty.
84,213—Bill. Withheld for service.
84,214—Philip Schus vs. Herman M. and Sarah Baskowsky. Debt, $750; dam., $750. J. C. Trainor, atty.
84,215—Frank Komorous vs. John and Teresie Cervenka. Conf. of judgt., $648.60. T. H. Schintz, atty.
84,216—J. H. Pearson et al. vs. Frank G. Widerborg. Conf. judgt., $187.15. E. T. Noonan, atty.
84,217—Sprague Electric Ry. & Motor Co. vs. J. L. Barclay and Sprague Electric Equipment Co. Case, $25,000. Knight & Brown, attys.
84,218—George D. Ide vs. Henry F. Ide. Conf. judgt., $15,572. Abbott, Oliver & Showalter, attys.
84,219—George Detwiler vs. C. Lochwing. Appl.
84,220—Commercial National Bank vs. Henry F. Ide. Conf. judgt., $6,650. Williams, Holt & Wheeler, attys.
84,221—Chemical Trust and Savings Bank vs. same. Same, $7,100. Pinckney & Tatge, attys.
84,222—Frederick R. Hendrick vs. City, N. C. S. R. R. Co., and C. & N. W. Ry. Co. Case, $1,000. Sears & Arnd, attys.
84,223—George Specheimeyer, use, etc., vs. Louisa Behk. Appl.
84,224—S. Rosenberg et al. vs. C. B. Matson and Henry F. Ide. Replevin $1,120. B. J. Wertheimer, atty.
84,225—Joseph Herman vs. W. C. R. R. Co. Case $10,000. Blum & Blum, attys.
84,226—Pets of Fidelity Trust & Safety Vault Co. of Louisville committee of insane person to sell land. Swett & Knight, attys.
84,227—Fraser & Sommers vs. Eli B. Felsenthal. Appl.
84,228—John Johnson, by next friend, vs. C., M. & St. P. R. R. Co. Case, $10,000. Weigley, Bulkley & Gray, attys.
84,229—Mary A. Childs et al. vs. W. T. Hardenbrook. Asst., $300. Doolittle, McKay & Tolman, attys.
84,230—W. B. McChesney et al. vs. George Stickney. Appl.
84,231—Rosanna A. Pugh vs. Arnett Pugh. Bill for div. A. Smith and J. M. Cleaver, solrs.
84,232—Joseph A. Stolba et al. vs. John Laurie. Appl.

DECREES.

JUDGE TUTHILL—78,372, O'Brien vs. Samuel; dec. sale.

JUDGE COLLINS—4,464, Reid vs. Corrigan; final dec. and appld.

County Court—New Suits.

JUDGE PRENDERGAST—8,906—Joliet and Chicago Stone Co. vs. Henry Francisco. By deft., $608.40.
8,926—Frederick K. Bowes to Thomas Parker, Jr. Assignment. E. A. Otis, atty.

The Call.

JUDGE TUTHILL—10 a. m., emergency business.
JUDGE GRESHAM—Submitted cases.
JUDGE PRENDERGAST—10 a. m., insanity cases.
JUDGE KOHLSAAT—Adjourned to Monday.
JUDGE COLLINS—10 a. m.; Branch 1—Nos. 181, Brill; 216,217, Watts; 123, Salke.
JUDGE ALTGELD—Branch 2. No call.

Another Wisconsin Democrat on the Bennett Law.

Capt. J. H. Woodnorth of Waupaca is one of the latest to bolt the Democratic ticket. He has resigned the Chairmanship of the Democratic County Committee and says in an interview that he is displeased with the party platform in demanding the unconditional repeal of the Bennett law, and his sentiments on that question being distasteful to his party associates, he was perfectly willing to step down and out. Capt. Woodnorth has for many years been one of the most prominent Democrats in that region. He has always been deservedly popular, as the fact that he held a county office for several years in that strong Republican county fully testified. He was on the Cleveland Electoral ticket in 1884, and was subsequently appointed Registrar of the Land Office at Menasha. He is one of the trustees of the Veterans' Home at the Waupaca lakes and has devoted much of his time the last few years in superintending the improvements and buildings at that place.—*Oshkosh Northwestern.*

Miscellaneous Telegraphic Markets.

Philadelphia, Pa., Sept. 10.—GRAIN—Wheat 1@1½c higher, but quiet. No. 2 red in export elevator, 97c; No. 2 red, September, 97@98½c; October, 98c; November, 99¾@99½c; December, $1.00¾@1.01¼c. Corn a shade stronger but quiet. No. 3 mixed in grain depot, 54c; choice No. 2 high mixed in Twentieth Street Elevator, 58c; No. 2 mixed, September, October, November, and December, 52¾@53¼c. Oats—Car-lots quiet. No. 3 white, 41c; No. 2 white, 43c; do choice, 43¾@43½c. Futures advanced ¼@½c under good speculative inquiry, but business was restricted by light offerings. No. 2 white, September, 41¾@41¾c; October, 41¾@41¾c; November, 41¾@41¾c; December, 41¾@43¼c.
RECEIPTS—Wheat, 6,800 bu; corn, 20,000 bu; oats, 25,800 bu.
SHIPMENTS—Wheat, 6,400 bu; corn, 12,000 bu; oats, 14,400 bu.

Minneapolis, Minn., Sept. 10.—WHEAT—The demand for sample wheat was very good, and nearly all sorts moved quite well. Local millers and out-of-town millers bought well of the upper qualities, and the choice selections hardly met the demand for them. Receipts were 244 cars and shipments 72 cars. The inspection of new wheat: 11 cars No. 1 hard, 101 cars No. 1 Northern, 34 cars No. 2 Northern, 13 cars No. 3, 6 cars rejected, and 30 cars of no grade. Closing quotations: No. 1 hard, September, 98c; on track, $1.00@1.07; No. 1 Northern, September, 93¼c; October, 94c; December, 97c; on track, $1.01@1.02; No 2 Northern, 89c.

Baltimore, Md., Sept. 10.—GRAIN—Wheat—Western, strong; No. 2 red spot and September, 96¾@97c; October, 97¾@98c; December, $1.01¾. Corn—Western firm; mixed, spot, and September, 53; October, 52¼. Oats—quiet.
RECEIPTS—Wheat, 17,000 bu; corn, 30,000 bu; oats, 3,000 pu.
SHIPMENTS—Wheat, 2,000 bu; corn, 3,000 bu.

Toledo, O., Sept. 10.—GRAIN—Wheat active, firm; cash and September, 98¾c; October, 99¼c; December, $1.02; May, $1.07. Corn active; cash and May, 49c. Oats quiet; cash, 38c.
CLOVER-SEED—Active; lower; cash, $4.37¼; December, $4.37¼.
RECEIPTS—Wheat, 16,544 bu; corn, 12,728 bu; oats, 6,911 bu; clover-seed, 900 bags.
SHIPMENTS—Wheat, 16,690 bu; corn, 96,846 bu; oats, 1,400 bu.

Buffalo, N. Y., Sept. 10.—GRAIN—Wheat—No. 1 hard dull at $1.12; No. 1 Northern, $1.10; No. 2 red, $1.01. Corn—No. 2, 50¼c.
RECEIPTS—Wheat, 22,000 bu; corn, 170,000 bu.
SHIPMENTS—Wheat, 30,000 bu; corn, 52,000 bu.

Peoria, Ill., Sept. 10.—GRAIN—Corn—Firm; No. 2 yellow, 45¼c; No. 3 yellow, 45c; No. 2, 45¼c; No. 3, 45c; No. 4, 44¼c. Oats—Active and higher; No. 2 white, 38@38c; No. 3 white, 35@36½c.
WHISKY—Firm; wines, $1.14; spirits, $1.16.
RECEIPTS—Corn, 16,800 bu; oats, 27,000 bu.
SHIPMENTS—Corn, 15,000 bu; oats, 64,000 bu.

Wilmington, N. C., Sept. 10.—TURPENTINE—Firm at 38¼c.

THE DR. OWEN **Electric Belt** And Appliances

Cure acute, chronic, and nervous diseases without medicine. It is a stimulant and tonic, and while curing one disease does not produce another. Send 6c for sealed illustrat'd catalogue with full list of diseases and valuable information and sworn statements in English, German, Swedish, & Norwegian. The OWEN ELECTRIC BELT AND (TRADE MARK.) APPLIANCE CO., 191 and 193 State-st., Chicago, Ill.

A GREAT NERVE REMEDY

If you are sick take "SANATIVO," the great Spanish Cure for Impure Blood, Bad Circulation, Nervousness, Headache, Loss of Brain Power, Weak Memory, Trembling, Wakefulness, Lost Power, Pain in the Back, and Vital Exhaustion. Put up in convenient form to carry in the vest pocket. Price $1.00 a package, or 6 for $5.00. Sent by mail to any address. Circulars free. Address or call on DALE & SEMPILL, Clark & Madison Sts., Chicago.

102 E. WASHINGTON ST. BORSCH-OPTICIAN CONSULT US ABOUT YOUR EYESIGHT SATISFACTION GAURANTEED

KIRKLAND SCHOOL.
275 and 277 Huron-st., for Young Ladies and Children, will reopen Sept. 18. Complete course, from Kindergarten upwards. A few boarders received. Girls fitted for college. For circulars address Miss KIRKLAND or Mrs. ADAMS.

SYLVAN DELLS.
A Home School for Boys and Girls. Prepares for College. Manual Training Dept. Gymnasium. W. H. RUSSELL, Principal, P. O. Box 274, Highland Park, Ill.

JACKSONVILLE FEMALE ACADEMY
Preparatory and collegiate courses, literature, languages, music, art. E. F. BULLARD, Principal, Jacksonville, Ill.

Rockland College.
Nyack-on-the-Hudson, N.Y. Both sexes. Progressive, Successful. Music and Art Specialties. An endowment takes ladies at $300. Catalogues. W. H. BANNISTER, Pres.

MISS SPAIDS' SCHOOL,
No. 9 East 31st-st., Chicago. This practical Family School for Girls and Boys reopens Sept. 18th. All branches, including Kindergarten. Day and boarding pupils.

CHICAGO SCHOOL OF LANGUAGES,
CENTRAL MUSIC-HALL.
Native Teachers only. HENRY COHN.

MISS MARTIN'S SCHOOL
For Young Ladies and Children will reopen at 1626 Indiana-av. on Monday, September 15. Kindergarten Department. Girls prepared for College.

Northwestern Military Academy,
Highland Park, Ill. Col. H. P. Davidson, Supt. Session begins Sept. 11.

WEST WALNUT STREET SEMINARY for Young Ladies. 24th year. Is provided for giving a superior education in Collegiate, Eclectic, and Preparatory Departments; also in Music and Art. MRS. HENRIETTA KUTZ, 2045 Walnut-st., Philadelphia.

THE BROOKLYN HEIGHTS SEMINARY.
Boarding and Day School for girls. 40th year. Opens Sept. 25. Address for circulars 138-140 Montague-st., Brooklyn, N. Y.

COLUMBIA SCHOOL OF ORATORY—ELOCUTION, Voice Culture, Physical Culture, Visible Speech, Literature. Send for circular. MARY A. BLOOD, A. M., and IDA MOREY-RILEY, O. M., Associate Principals. 24 East Adams-st., Chicago.

MISS ELLEN SIMPSON, of 1619 Mt. Vernon-st., Philadelphia, Pa., a teacher of highest standing, having a delightful home school, will educate a limited number of girls of first-class families. Special attention given to Music, French, and Art.

DWIGHT SCHOOL FOR GIRLS,
Englewood, N.J., near the Palisades, on the Hudson. MISSES CREIGHTON and FARNAM.

MISS BROOKS' SCHOOL FOR GIRLS, 107 Monroe-st.; Sept. 15. Address 67 Flournoy-st.

A Whole Year Watching for One Chance.

But We Have It at Last. . . . . . .

The fearful tightness of the money market found one of the largest Hat manufacturers in so tight a box that he had but two choices: Sell or Bust. He sold. At a forced sale—to save his name—he sacrificed the finest stock of new Fall Hats made in this country for next to nothing.

"THE HUB"

Northwest Corner State and Jackson-sts.

Bought it. Tom, Dick, and Harry can't pay thousands of dollars—good hard cash—on 6 hours' notice. This was our chance—but it is now your chance. Read what THE HUB offers:

LATEST FALL STYLES DERBY HATS

Manufactured for fine trade and sold all over the State as a leader for $3.00, perfect in style, perfect in material, and perfection itself in workmanship.

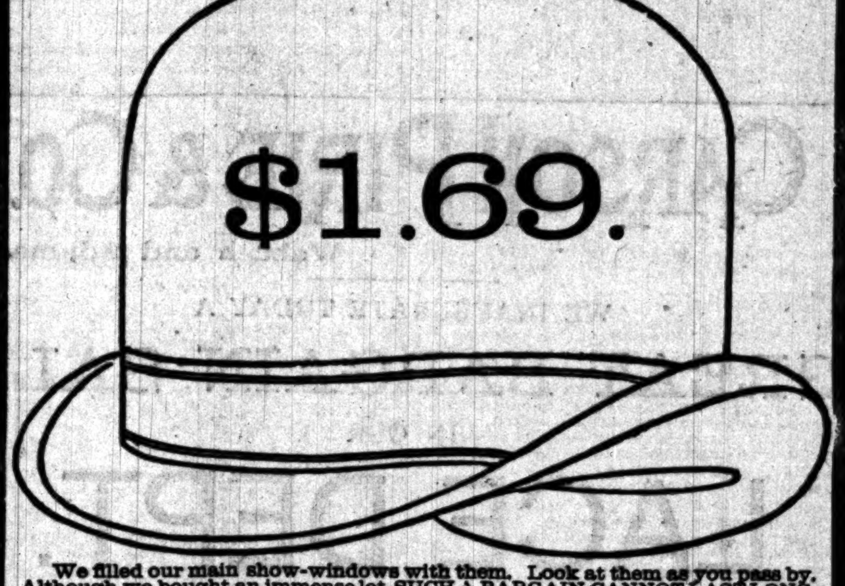

We filled our main show-windows with them. Look at them as you pass by. Although we bought an immense lot, SUCH A BARGAIN CANNOT LAST LONG. THIS SALE WILL like a tidal wave on the ocean SWEEP EVERYTHING BEFORE IT.

MEN'S SILK HATS.
CORRECT STYLES at $2.98, $4.00, and $5.00, warranted to be equal to what regular hatters charge $5.00, $6.00, and $8.00 for.

BOYS' HEADGEAR.
In endless variety, and all the latest novelties for Children at popular prices. We have just what you want at just what you want to pay.

THE MOST COMPLETE HAT DEPT. IN THE WORLD.

This Day Only!

475 Assorted Arm Chairs, Ladies' Rockers, Arm Rockers, Cane Seat, Various Woods,

Choice for $1.00 Each.

Worth from $2.00 to $3.00 each.

Goods Exchanged or Money Refunded if purchases do do not prove satisfactory.

Everything marked in Plain Figures—Cash—One Price.

SPIEGEL & CO.,

The Cheapest Furniture House in America, 249 and 251 State Street.

KENWOOD INSTITUTE
(INCORPORATED),
5000 and 5001 Lake-av., Chicago, Ill.
Mrs. HELEN EKIN STARRETT, Miss ANNIE E. BUTTS, Principals.
A Home and Day School for Young Girls and Women. Accredited Preparatory School for Vassar and Wellesley Colleges and the University of Michigan. Largely increased accommodations for boarding pupils. Special facilities for the study of Art and Music. Principals at home Thursday, and Saturdays. Fall term begins Monday, Sept. 22.

ESTABLISHED 1867.
CHICAGO MUSICAL COLLEGE.
CENTRAL MUSIC HALL.
Every facility offered for thorough course in all branches of Musical and Dramatic Art.
Fall Term September 8th, 1890.
New catalogue mailed free on application.
DR. F. ZIEGFELD, Pres.

THE HARVARD SCHOOL,
2101 INDIANA-AV., reopens Wednesday, Sept. 24th. Prepares for College, the Scient. School, or Business. Kindergarten, Primary and Higher Department. The new Gymnasium and Kindergarten Building will be ready for inspection soon after Sept. 1st. For information apply to JOHN J. SHOBINGER or JOHN C. GRANT, Principals.

Chicago Conservatory,
AUDITORIUM BUILDING.
(Wabash-av. entrance to the Elevators.)
MUSIC, DRAMATIC ART, DELSARTE, ELOCUTION, LANGUAGES, ETC.
Special SUMMER COURSE July 7 to Aug. 4.
Catalogue sent on application.
SAMUEL KAYZER, Director.

ALLEN ACADEMY,
2251 and 2253 Calumet-av., Chicago. A Boarding and Day School, charmingly located and thoroughly equipped for young men and children. Full course; best methods. New Gymnasium, Laboratory, Bicycle, and Locker rooms. Our pupils admitted, on Dr. Allen's certificate, into best universities and colleges. 28th year opens Sept. 18. For information apply to IRA W. ALLEN, A. M., LL. D., President, IRA W. ALLEN, Jr., A. M., Master.

WYMAN INSTITUTE,
Home School for Boys, Upper Alton, Ill.
Ten hours' ride from Chicago. Twelfth year opens Sept. 17, 1890. Careful home training, best educational advantages. Preparation for college a specialty; facilities unexcelled. Manual training, gymnasium, military drill, etc. Address ALBERT M. JACKSON, A. M., Principal, or MRS. EDWARD WYMAN.

Girls' Higher School,
479 and 481 Dearborn-av., Chicago. Fifteenth year begins Sept. 17. Boarding and Day School for Young Ladies and Children. Full courses of study, including preparation for college. Excellent houses thoroughly fitted up. Address MISS REBECCA S. RICE, A. M., MISS MARY E. BEEDY, A. M., Principals.

GIRLS' CLASSICAL SCHOOL,
Ninth year, opens Sept. 15. Prepares for all colleges that admit women. Special attention paid to physical development. Advantages for music and art. Handsome accommodations for boarding pupils. Send for catalogue. THEODORE L. SEWALL and MAY WRIGHT SEWALL, Principals, 343 North Pennsylvania-st., Indianapolis, Ind.

THE MISSES ANABLE'S BOARDING SCHOOL for young ladies, New Brunswick, N. J. Will reopen Sept. 24th. Students prepared for college.

ST. MARY'S SEMINARY
(Under the direction of the Servite Sisters), S. W. corner W. Van Buren-st. and Albany-av., one of the largest and most thoroughly equipped and successful institutions for young ladies in the United States. The musical department is unsurpassed. Full course of study. Exceptionally fine advantages. Pupils can enter at any time. Send for catalogue.
MOTHER SUPERIOR.

Chicago Froebel Association.
The tenth year of the TRAINING SCHOOL FOR KINDERGARTNERS opened on Sept. 1, 1890, at the Harvard School, 2101 Indiana-av. Class meets Monday and Thursday at 2 p. m. For particulars address MRS. ALICE H. PUTNAM, Prin., 4815 Kenwood-av., Chicago.

ST. MARGARET'S SCHOOL,
604 and 606 West Adams-st., Chicago, Ill.
For Young Ladies and Children. Number of boarding pupils limited. Boys prepared for the Manual Training School. Advent term begins Sept. 18, 1890. Address VIRGINIA SAYRE, Principal. The Rev. T. N. Morrison, visitor and instructor in Bible History.

Clinton Liberal Institute, Fort Plain, N. Y.
Unequaled Seminary Equipment. Both sexes. Classics, Languages, Engineering, Belles Lettres, Science, Business Training, English, Music (Vocal, Piano, Violin, Pipe Organ), Art, Elocution, Library, Museum, 17 Pianos, Art Models, Gymnasiums, Elevator, Steam, Gas, Bathrooms all floors, handsomely furnished rooms. C. V. PARSELL, A. M., Pres.

KENYON MILITARY ACADEMY
This old and remarkably successful school provides thorough preparation for College or Business, and careful supervision of health, habits, and manners. For catalogue address LAWRENCE RUST, LL. D., Rector, Gambier, Ohio.

HARCOURT PLACE SEMINARY.
A school of the highest grade for young ladies and girls. Established upon original lines, its growth has been remarkable. For catalogue address the Principal. MISS ADA I. AYER, B. A., Gambier, Ohio.

DEARBORN SEMINARY,
2141 Calumet-av. School for Young Ladies and Children, will open its thirty-fifth year, Wednesday, Sept. 24. For circulars address
MR. E. GROVER or MRS. JENNIE F. PURINGTON.

Pennsylvania Military Academy,
Chester, Pa. 29th year opens Sept. 17.
A Military College. Civil Engineering, Chemistry, Architecture, Arts. A Preparatory Course of one year. Circulars of Mr. W. Wilson, 125 Washington-st., city. Col. CHAS. E. HYATT, President.

Racine College,
RACINE, WIS.
Fall Term of the Grammar School begins September 11th, 1890. REV. A. PIPER, A. M., Warden.

AMERICAN CONSERVATORY, CHICAGO,
CHICKERING HALL, WABASH AVE. & JACKSON ST.
All branches of Music, Dramatic Art, Delsarte. Teachers' Training School. Unsurpassed advantages at moderate cost. Catalogs mailed free. J. J. HATTSTAEDT, Director.

Illinois Military Academy.
Superior location; improved facilities. Fall term begins Sept. 11th. HENRY J. STEVENS, A. B., Prin., Morgan Park, Ill.

ST. JOHN'S MILITARY SCHOOL, MANLIUS, N. Y. Address WM. VERBECK.

TEMPLE GROVE LADIES' SEMINARY, SARATOGA Springs, N. Y. Thirty-sixth year begins Sept. 17. Address CHAS. F. DOWD, PH. D., Pres.

IMPORTERS of *Rothschild Bros.' Celebrated $1.00 KID GLOVES.*

ROTHSCHILD BROS. GLOVERS,

180 STATE-ST.

YOU are INVITED

To Attend Our GRAND OPENING and DISPLAY OF

KID GLOVES!

TODAY, FRIDAY, SATURDAY, } *For Ladies, Gentlemen, Children.*

We shall show the most complete line of KID, SUEDE, and DRIVING GLOVES Ever offered for sale under one roof.

SOUVENIRS, PRETTY and USEFUL, to each visitor.

TEMPTING BARGAINS,—1,000 Dozens Black and all colors,

REAL KID GLOVES.

LADIES—8-Button Suede Mousquetaires, 6-Button Dressed Kid Mousquetaires, 5 and 7 Hook Suede and Dressed Kid, 4 and 5 Button Suede and Dressed Kid,
GENTLEMEN—Kid and Dogskin [street and driving]
CHILDREN—6-Button Kid Mousquetaires, 5-Hook Lacing Kid Gloves, 4-Button Real Kid Gloves,
ALL One Price, $1.00 Every Pair Warranted.

ROTHSCHILD BROS., 180 State-st.

THE LEADER

State and Adams-sts.

The Popular Verdict: The Handsomest and Brightest **CLOAK** Department In the City. Daylight Surrounds It.

UNPARALLELED PRICES

Our Special Offering IN CLOAKS
Beautiful Vest-Front Cloth Jackets.
Nobby Embroidered Sleeve Effects.
Elegant French Wraps.
Tasteful Children's Cloaks.
Everlasting Walker's Plush Garments.

DERNBURG, GLICK & HORNER.

UNION PACIFIC IS THE **Favorite Line** TO ALL Nebraska, Kansas, Colorado, Wyoming, Utah, Idaho, Montana, Oregon, Washington, AND Puget Sound Points.

For rates, tickets, or any desired information apply to W. H. KNIGHT, General Agent, 191 S. Clark-st., Chicago, Ill.

HOW IS YOUR CHILD?

Swift's Specific is the great developer of delicate Children. It regulates the secretions; it stimulates the skin to healthy action, and assists nature in development.

There is no tonic for children equal to **S. S. S.**

Send for our treatise on Blood and Skin Diseases. SWIFT SPECIFIC CO., Atlanta, Ga.

TRADE MARK. USE **CALLUSTRO**

DR. R. GREER,
30 years' practice, gives free consultation upon all diseases. Dr. Greer's new remedies cure at once; a positive cure for nervous debility. Office hours 9 to 8 daily. Sundays, 10 to 12. Western Medical and Surgical Institute, 121 La Salle-st.

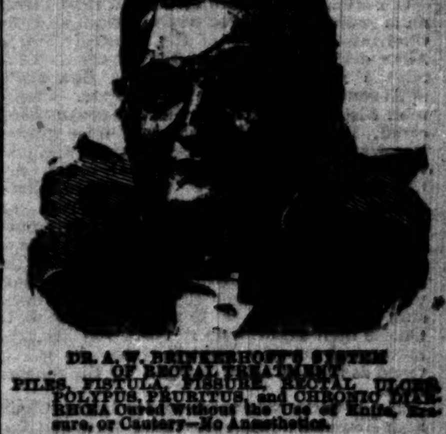

DR. A. W. BRINKERHOFF'S SYSTEM OF RECTAL TREATMENT. PILES, FISTULA, FISSURE, RECTAL ULCER, POLYPUS, PRURITUS, and CHRONIC DIARRHOEA Cured Without the Use of Knife, Erasure, or Cautery—No Anaesthetics.

McVicker's Theater was burned Aug. 26th. McVicker's Office Building was not destroyed. Our office is open.

Write for 16-page pamphlet, illustrated, free. Refer to A. M. Billings, Pres. Home Nat'l Bank; Mrs. A. M. Billings; C. H. Ruddock, 400 Washington-blvd.; Mrs. H. M. Haight, 11 Loomis-st.; Harry Hankins, 222 Chestnut-st., Englewood; Henry C. Malzen, 323 Wabash-av.; ... Hessert; Wm. Jessiman, 483 W. Madison-st.; A. C. Stover, 19 Carroll-av.; F. B. Sands, Belvidere, Ill.; Albert Benham, 120 South Gifford-st., Elgin, Ill.

OFFICE ROOMS 23, 324, AND 25, McVICKER'S OFFICE BUILDING, 78 to 82 MADISON-ST.

Hours....{ 9 a. m. to 1 p. m. / 2 p. m. to 4 p. m. } Take Elevator.
Dr. W. C. Brinkerhoff in charge. Telephone No. 719.
Residence { 145 Oakwood Boulevard, near Cottage Grove-av. and 39th-st. Hours { Mon., Wed., and Fri. 1 to 9 p. m. Sundays, 2 to 4 p. m. Tel., 5088.

Opium Habit Cured

Dr. S. B. Collins' Painless Opium Antidote
Will cure you at home without any interruption of ordinary business. Book sent free to any address. Hundreds of original testimonials of physicians and others for inspection at my office, Room 37 American Express Building, Monroe-st., Chicago, Ill. P. O. Drawer 691 (formerly La Porte, Ind.)

COLLARS AND CUFFS,
Linen covered with perspiration-proof Celluloid. Retain shape during warmest weather. Comfort, neatness, economy. Illustrated cards mailed free. Goods sent by mail everywhere.
J. S. BARNES & CO., 86 Madison-st.

SHIPPERS WIN A VICTORY.

ROADS EAST FROM CHICAGO MAY USE THE OLD BILL OF LADING.

At Points Where All Roads Have Adopted the Uniform Bill of Lading the Latter Is to Remain in Force—Chairman Goddard Resigns—Western Roads to Ask the Inter-State Commission to Extend the Order for Reduction in Grain Rates Until Oct. 1.

The conflict between the trade organizations and the Central Traffic and Trunk Line Association roads regarding the new uniform bill of lading came to a termination yesterday, at least so far as Chicago and Peoria are concerned, by a complete backdown of the railroads. The refusal of the Chicago and Grand Trunk and a few other Chicago east-bound roads to adopt the new uniform bill made it apparent some time ago that it would be impossible to carry out the new measure for any great length of time. The united and determined opposition of the Chicago shippers and their institution of a quiet "boycott" against the roads using the new bill seriously weakened the backbone of the Lake Shore and one or two other roads, which did not like the idea of the Grand Trunk and Canadian Pacific getting away with the bulk of the east-bound traffic. These roads would have repudiated the measure more than a week ago but for Chairman Blanchard's strenuous efforts to carry it through at any cost. He held out the promise of success in bringing the obstreperous roads into the fold, and he did succeed in securing a promise from the Wabash and Canadian Pacific a few days ago that they would adopt the bill provided the Grand Trunk would. Mr. Blanchard labored hard to bring the Grand Trunk into line, but, as stated yesterday, without success.

The matter was laid before the Freight Committee of the Central Traffic Association yesterday. Traffic Manager Reeve's letter, stating that the Chicago and Grand Trunk would not adopt the new bill under any circumstances, was read.

General Freight Agent McKay of the Lake Shore gave notice that at points where any competing lines did not use the new uniform bill the Lake Shore would give shippers their option of using the uniform bill or the old form.

Chairman Blanchard made an impassioned appeal to the roads not to destroy all the work done to secure uniformity in bills of lading, a measure as desirable in every respect as a uniform classification, and said if a conservative course was pursued all lines would consent to accept it. He then introduced the following, which was adopted:

Whereas, The new bill of lading is in use west-bound by all lines from the seaboard common points, and eastwardly by a large majority of the lines of and in the territory of this association.

Resolved, That in the judgment of this committee the efforts of the Chairman and members of the Permanent Committee on Uniform Bill of Lading, to secure its general adoption, should therefore be continued.

Resolved, That the uniform bill of lading be used at all points from which the carriers have not heretofore disagreed.

Resolved, That at points where some lines still use the old bill of lading the companies which heretofore adopted the new bill of lading, but which now decide to allow the alternate use of both, will leave the new form in all practicable cases.

This means that the old bill of lading may be used by the roads running east from Chicago and Peoria, where unanimity does not exist among the roads, but that at other points where the roads are a unit in favor of the new bill of lading the latter is to be kept in force.

It is not likely the above resolutions can be carried out. The success of the Chicago and Peoria shippers in defeating the railroads will spur the shippers at all other business centers west of the Niagara frontier to renewed activity and they no doubt will resort to the same weapon so successfully used by the Chicago shippers—namely: the boycott of those roads which refuse to resume the use of the old bill. There are weak-backed roads at all points, which in order to gain the favor of shippers and to increase business will succumb to the inducements held out to them by their patrons. The railroads would have acted more wisely had they abandoned the new bill of lading entirely and appointed a committee to confer with the shippers and get up a uniform one satisfactory to everybody.

REDUCED WESTERN GRAIN RATES.

Roads Affected Desire an Extension of Time on Them.

The General Managers of the roads between Chicago and Missouri River points met yesterday to consider what steps should be taken in view of the notices filed by the Rock Island and Alton roads that Sept. 19 they would reduce the grain rates to 19 cents on wheat, Missouri River to Chicago, and 14 cents to St. Louis and Mississippi River points, 17 cents on corn to Chicago, and 12 cents to St. Louis and Mississippi River points. These rates are the same as those ordered by the Inter-State Commission, except that the rate on wheat to Chicago is one cent lower, which was necessitated by the peculiar manner in which the commission figured out the differentials to Mississippi River points. After a long discussion it was decided to request the commission to extend the time when the new rates should go in effect until Oct. 1, so as to give the railroads a chance properly to arrange their tariffs. It was also agreed jointly to request the commission to reconsider its action regarding differentials to Mississippi River points and fix the differentials so as to prevent any one locality from obtaining an undue advantage on through traffic; also that the commission revise its order as regards applications of through rates from Sioux City and points west of the Missouri River.

Considerable ill-feeling was expressed over an argument forwarded to the commission by Chairman Blanchard of the Central Traffic Association protesting against the decision fixing the rate on wheat, Chicago to New York, at 23 cents and on corn at 20 cents. Chairman Blanchard contends that the commission erred, because a five-cent difference always has prevailed between rates on grain and provisions, and this difference could not be maintained under the commission's ruling. The present emergency rate on corn, he said, was made in deference to public demand and the rate on all kinds of grain from Chicago east always had been the same. In order to prove that the commission was wrong Chairman Blanchard took occasion to say it costs the Eastern roads more to handle their grain than it costs the Western roads, and yet the Western rates are nearly twice as high as those charged by the Eastern lines.

The Western managers contend that Chairman Blanchard misrepresented facts and that the expenses of the Western roads in handling grain were much larger than those incurred by the Eastern lines. Nearly all the terminal expenses, they say, are paid by the Western lines, and nearly all the grain from the West is delivered to the Eastern roads free of charge.

CHAIRMAN GODDARD RESIGNS.

He Leaves the Western Passenger Association to Accept a New Position.

The Western Passenger Association will have to find a new Chairman. At the managers' meeting yesterday Chairman Goddard said he would be compelled to tender his resignation. He had been offered a good position elsewhere which he had decided to accept, and therefore asked that action be taken to relieve him from the duties of his present position Sept. 30. When he accepted the position of Chairman of the association some months ago he said he did so upon the urgent request of the managers of the various roads to aid them in regulating passenger affairs and restoring harmonious relations between the various roads, and with the understanding that he would serve but temporarily. He regretted his efforts were not as successful as he had hoped they would be. The affairs of the association were in a more or less demoralized condition, owing to the independent action taken by General Passenger Agents and their failure to comply with the provisions of the agreement. He hoped the managers would take measures that would prevent irregular practices and remove the evils from which the passenger service of the Western roads was suffering. The managers themselves must look to it that the agreements were carried out strictly if a better condition of affairs was to be secured. He made a number of recommendations for the improvement of affairs, such as limiting and restricting the payment of commissions, the abuse of round-trip excursion and tourist tickets, etc.

The resignation caused considerable surprise, although it had been rumored for some time that it was coming. Much regret was expressed at the loss of his valuable service at this critical period, but in view of the fact that he could better his condition and secure a position more congenial to his tastes and which would give him a wider scope for the exercise of his abilities no effort was made to induce him to reconsider. Full consideration was given to his recommendations, but no definite action was taken. Another meeting will be held this morning, when the question of strengthening the agreement will be given further consideration. The resignation also will be acted upon and an effort made to elect a new Chairman. General Passenger Agent Charlton and General Passenger Agent Eustis of the Burlington are named for the position. Both are well qualified for the place.

Chairman Goddard declines to divulge for the present the name of the road with which he intends to connect himself. It is understood to be a Western but not a Chicago road.

Adjusting Western Freight Affairs.

The Western Freight Association (all divisions) met yesterday to consider the subjects docketed for action.

In the matter of rates from Bureau Siding, Ill., to the East it was agreed to refer the same to the Mississippi River Committee, with power to act finally if unanimous.

Propositions were made relative to allowance for ice with shipments of dressed poultry and fresh fish in less than car-load lots, but it was decided to make no change in the present rule requiring actual weight thereupon.

As to the suggestion that a schedule of estimated weights be applied on freight when not weighed in line with the schedule adopted by the Central Traffic Association, the opinion of the meeting was that inasmuch as scales existed at practically all the points where such property was shipped from it would be unnecessary to establish such estimated weights, but, on the contrary, it should be required that all such property should be weighed and charged for at the actual weight, whatever that may be.

In the matter of rates on grain, as per notices of the Chicago and Alton and Rock Island, the same were passed temporarily awaiting further definite advice as to the adjustment of the differential question and also as to the date when the reduced rates should become effective, the expectation being that further consideration of the subject will be resumed tomorrow.

Consideration was also given to the report made by the Standing Committee on Uniform Classification and also of the report of the delegates to that standing committee of the Western Freight Association, the reports embodying the proposed classification, together with suggestions as to the establishment of rates thereunder. No final action was taken upon the subject, final disposition being postponed until Thursday.

Nashville, Chattanooga and St. Louis.

NASHVILLE, Tenn., Sept. 10.—The stockholders of the Nashville, Chattanooga and St. Louis railway met here today. The annual report shows the gross earnings for the year to have been $3,550,461.42 and operating expenses $2,139,850.90, leaving as net earnings $1,410,610.52. An increase of 10 per cent in the capital stock of the company was authorized. The stockholders elected as directors: J. W. Thomas, G. M. Zogg, W. W. Duncan, A. H. Robinson, G. A. Washington, L. H. Lanier Jr., M. Burns, J. D. Probst, E. Norton, Thomas Lipscomb, E. L. Jordan, T. W. Evans, J. W. Sparks, J. H. Inman, and J. W. Aldendt. The directors elected officers as follows: President and General Manager, J. W. Thomas; Secretary and Treasurer, J. H. Ambrose; Chief Engineer, R. C. Morris; Controller, J. D. Maney.

TOUGH STORIES OF A TRAVELING-MAN.

He Tells How the Brahmin Makes the Mango Tree Grow—Hotel Arrivals.

"You say you don't believe that story about Moses fetching water out of the rock?" said one traveling-man to another as they sat and smoked in front of the Tremont House last night, "and that Aaron's rod blossoming and bearing fruit in one night is all a fake, eh? Well, now, just you looky here a minute. I've seen things with my two eyes that laid over Moses and Aaron. Why, they ain't nothing in the Bible to come up with the mango trick."

"What's the mango trick?"

"Piece of bare ground, trodden hard and dry. In India this is. Long comes a Brahmin, not much on him. Digs little hole about two inches deep. Puts in mango pit. Covers with a cloth. Chants. Sing some stuff. Chants fifteen minutes or so. Bare ground, mind you. Takes off cloth. Mango sprout, fresh and green, about as long as my finger. Puts cloth on again. Chants song more. Well, awhile after pulls cloth up off the ground, and there's a mango tree. Fact. Hope to die. Fruit, fresh mangoes, on that tree. Right before your eyes. How's that?"

"How does he do it?"

"I don't know. British Government offered million dollars to find out. Million dollars. No go. Secret in the Brahmin family. Won't give it up. Ever see 'em charm cobras? Nasty little things. About nine inches long. Fellow tootles on flute. Cobra raises little old hood. Goes waltzing round his tail. Poisonous? Ow, ow! Good-by, John, if he nips you once. Ever see 'em?"

"No, not you either."

"Didn't, eh? Well, sir, I saw Singapore before I was 14 years old. When I was a boy 13 years old I lived in Wilhelmshaven, North Germany. I had too good a home. Wanted to go to sea. Run off. Shipped on a vessel. Wasn't I sick? And didn't I get licked before I was out a week? It was no picnic to be cabin-boy in those days. Bo's'n says to me just as I was going to turn in: 'Wash my clothes, you little So and So,' and a string of cuss words and bad names as long as I was. I had four hours for sleep and two of them I put in washing the tar out of the bo's'n's clothes. Then the other sailors wanted me to wash their clothes. I says, 'No.' 'Well, you washed the bo's'n's clothes.' Finally I wouldn't do any more washing. Bo's'n sent me up to topmast in a storm to clew up the maintop gallant s'l. Told me he hoped I'd fall overboard and drown. Saw him die all right, all right. Well, we got to Singapore night before Christmas. No harbor there. Lay at anchor about a mile and a half from shore. Being a big day all hands got their allowance of grog. Manila rum stronger'n aquafortis. Hot? Whew, ew! Make drunk come quick. I didn't drink then. Don't drink now—that is, enough to hurt me. 'Cause I take my glass now and then when I need it. But that's here nor there. I didn't want that rum, so thinks I, 'I'll save this and give it to some sailor man I want to get solid with. May save me a lickin'.' So I puts it up on a shelf in the fo'c'sle and lays down. Sailor man named George comes down for a drink of cold coffee. 'Stead of drinking it out of the spout he must have a bowl. Reaches up and gets that bowl with my rum in it. Spills some in his eye. O, he was wild. Smarted like everything. Sees me. Kicks me out of bunk. 'O George!' I says, 'I was saving that for you.' 'Well, I got it,' he says, and he kicks me all over because he spilled it in his eye. Then he makes me drink it. Ten minutes and I was drunk. Then he licks me for being drunk. Saw him die too. Well, me and another boy makes it up to desert. Jumped overboard. Lots o' man-eaters in the port. Never saw that bay again. Come near never seeing anything again myself. I was about played out when I got to shore and a Malay man picks me up. He was a Mohammedan. Well, sir, I worked for him two years running a sampan——"

"What's a sampan?"

"Kind of a market boat. Sold green stuff, poultry, and truck to the vessels. Made $1,100 and started for home. Wait a minute, Charley. Go with you. Well, sir, the ship I sailed on had a hard time of it. Shipwrecked twice—see those scars on my hands? Shipwrecked twice in ten days and then robbed of every rag I had on my back by a Chinese pirate junk. This was during the opium war in China—the Tse-Ping rebellion. In a minute, Charley. And that was when I saw the bo's'n and George die. Can't you wait? Well, all right, I'll go. Well, fellows, you'll have to take the rest of that later on. So long."

The man walked off with Charley. He was a short man with a close-cropped beard and fierce long mustache.

No comments were made after the man's departure.

Sherman House—S. M. Bowie, Texas; Max Wagner, New York; Newton J. Throop, Los Angeles; Hons Leer, Germany; Carl Nold Jr., Germany; W. A. Parish, Tacoma, Wash.; M. G. Brenner, London, Ont.

Leland—Charles E. Stratton, Samuel Hoar, F. W. Prados, Boston; Hugo Ferris and wife, Guatemala.

Grand Pacific—T. F. Kiebel, Crystal Falls, Mich.; W. S. Magee, New York; W. C. Wilkinson, New York; W. J. McGanock, Denver; W. J. Coates, Detroit; John MacKenzie, Cleveland, O.

Richelieu—Robert J. Stetson and wife, Fremont, Neb.; N. F. Luch, Burlington; L. S. Rodgers, Detroit; C. W. Bance and wife, Cleveland.

Auditorium—W. W. Walcott, Indianapolis; E. J. Wheeler, Topeka; A. B. Robbins, Boston; E. W. Winter, St. Paul; J. Francis, Omaha.

Tremont House—S. McCord, Boston; S. D. Waldhauser, Louisville; G. L. Rinsman, Milwaukee; A. C. Hosper, Minnesota.

Bell Telephone Dividend.

BOSTON, Mass., Sept. 10.—The Bell Telephone directors today declared a dividend of $3 per share, payable Oct. 15.

The management of the American Cotton Oil Co. has determined to overcome a serious drawback which has existed since the concentration of the industry by the Trust which their company succeeds. This drawback has been inadequate working capital. Two well-known New York banking houses, Winslow, Lanier & Co. and J. Kennedy Tod & Co., have taken capital, and the stockholders are invited to assist. The company has a current indebtedness of $4,610,572. Its actual net obligations, however, are only $2,673,628. Heretofore the concern has had to borrow all of the money necessary to buy seed and carry its manufactured product to market, making an expense of $300,000 per annum. The new directors of the concern are Edward D. Adams, John H. Inman, Emanuel Lehman, George Austin Morris, and R. T. Wilson of New York; N. K. Fairbank of Chicago, and Garret A. Hobart of Paterson, N. J.

BUSINESS NOTICES.

When baby was sick we gave her Castoria.

When she was a child, she cried for Castoria.

When she became Miss, she clung to Castoria.

When she had children, she gave them Castoria.

Brown's Household Panacea, "THE GREAT PAIN RELIEVER," cures cramps, colic, colds; all pain. 25 cents a bottle.

$2.75 pays for 12 of Brand's Best Cabinet Photographs. Studios 210 and 212 Wabash avenue.

Use Brown's Camphorated Saponaceous Dentifrice for the teeth. Cooling, delicious. 25 cents.

THE FAMOUS COCOA OF EUROPE.
THE COMING ONE OF AMERICA.

VAN HOUTEN'S COCOA

"Best & Goes Farthest—Largest Sale in the World—Once Tried, Always Used"

THE DRINK QUESTION

is ever coming to the front. What beverage shall we drink to quench thirst? The most popular non-intoxicant is Cocoa, which is rapidly supplanting tea and coffee as a national beverage. There are many excellent Cocoas, but in advance of all other preparations stands Van Houten's, the original, which is universally declared to be perfectly pure, free from fat, easily digested, delicious to the taste, nutritious, and a stimulant without any depressing after-effects.

Van Houten's Cocoa was introduced to the household of the late Emperor of Germany upon high recommendation. The senior physician of the London Court Hospital has used this brand of Cocoa for many years. It is strongly recommended to Students and all whose duties involve much wear and tear, whether mental or physical. For these reasons it has earned the highest encomiums of the leading analysts of the day.

What shall we drink to raise the spirits high? VAN HOUTEN'S COCOA, is the universal cry! The purest and most delicious; The best and most nutritious.

☞ It only needs a single trial to convince any one of the superiority of VAN HOUTEN'S COCOA. Please insist upon your grocer or storekeeper ordering it for you, and take no substitute. It is put up in one-quarter, one-half, and one pound cans. If not obtainable, enclose 25 cents in stamps or postal note to either VAN HOUTEN & ZOON, 105 Reade Street New York, or 45 Wabash Avenue, Chicago, and a can will be sent by mail. Prepared only by VAN HOUTEN & ZOON, Weesp-Holland.

CARSON PIRIE & CO.

Wabash and Adams.

WE INAUGURATE TODAY A

GREAT BARGAIN SALE

IN OUR

LACE DEPT.

All Linen Torchon Laces, 1 to 3 inches wide	2c, 5c, and 8c per yard.
Fedora, Italian Point, Normandy, Imitation Duchesse, suitable for Fancy Work	18c per yard.
500 Pieces of Odd Widths and lengths of Torchon, Medicis, Florentine and Bruges Laces, 2 to 6 inches wide, formerly sold at 40c to 80c	All at 25c yard.
All-Silk Spanish Guipure Scarfs, 2 yds., 2½ yds., and 3 yds., long	$1.25, $1.98, and $2.98 ea.
New Fall Styles All-Silk Drapery Nets, Evening Shades and Black	98c yard.
Black Striped and Figured Grenadine, 46 inches wide	98c yard.
A lot of Hand-Made Lace Dresser Scarfs, 1¾ yds. long	$1.50 each.

Remnants of Black Drapery Nets, Spanish and Chantilly Skirting, at 50% off the already marked down prices.

FOREMAN & COMPANY.

109 STATE-ST.

Between Madison and Washington.

We have purchased for cash a manufacturer's entire stock of Fine Shoes, which must be sold this month. In order to do this we will place on sale this morning:

1,500 Pairs Ladies' Fine Kid Button Shoes,

With patent tips and plain toes, sizes 1 to 8, widths AA, A, B, C, D, and E, flexible soles, at

$3.50 WORTH $5.00

1,000 Pairs Ladies' French Kid and Pat. Leather Lace and Button Shoes,

With cloth tops, hand-turned, all sizes and widths, at

$5.00 WORTH $7.50.

Ladies' Turkish Bedroom Slippers, all colors, $1.00 Pair.

FURNITURE

Largest and best assorted stock of Honest Made Goods in the city. Get prices from all competitors; then come to us and be convinced we are lower than the lowest on First-Class Furniture. Also the Andrews, Windsor, and Matusca Folding Beds.

Wirts & Scholle.

222 WABASH-AV.,

Between Adams and Jackson-sts.

The Pennoyer Sanitarium.

(FORMERLY KENOSHA WATER-CURE.)

The new institution is beautifully located upon spacious grounds (15 acres) overlooking Lake Michigan and is equipped with every modern convenience, including elevator, gas, electric bells, hot water, heating, and sanitary plumbing, artesian water of rare excellence, Baths, electricity, massage, etc., are used. Skilled attendants. WILL OPEN AUG. 3. For circulars address H. A. PENNOYER, M. D., Manager, Kenosha, Wis.

HATS. FALL STYLES. SILKS AND DERBYS. Youman's Celebrated Hats. A. BISHOP & CO., 156 State-st.

GENEVA OPTICAL CO., Manufacturers and Importers of Optical Goods, 20 Washington-st., Chicago.

CARSON PIRIE & CO.

Wabash-av. and Adams-st.

IN OUR

SHOE DEPT.

We have Two Bargains of such undoubted merit that we strongly advise our fair readers to avail themselves of them quickly, as the quantities are limited:

LADIES'

Bright Dongola Shoes,

Common Sense and Opera Styles, were actually sold at $3.25.

$2.50 Per Pair

FOR THIS SALE.

LADIES'

Bright Dongola Shoes,

With BLACK CLOTH UPPERS, Common Sense and Opera Styles, never sold under $3.75, sizes 2½ to 7, widths AA to D,

$3.00 Per Pair

FOR THIS SALE.

SCHLESINGER AND MAYER.

SOLE AGENTS. "Improved System" Stuttgarter Normal Sanitary UNDERWEAR

"The Best for the Least."

Improved Stuttgarter Normal Sanitary Underwear. Trade Mark. Guaranteed Natural Wool.

"Emphatic Note of Warning."

See that every garment is stamped "Guaranteed Natural Wool." None genuine without.

Testimonials from Leading Physicians and Chemists the world over, including

Dr. Ernst Schmidt, Dr. Mannheimer, Dr. Johnson, Dr. Byford, Dr. Merriman, Prof. M. Delafontaine, Dr. Nevins Hyde, C. Gilbert Wheeler, And Many Others.

L. Manasse, Optician,

88 Madison-st., Tribune Building. Established 1856.

SIGHT IS Priceless.

Importer and Manufacturer of Optical, Mathematical, and Surveying Instruments. Photographic Outfits, Magic Lanterns, etc.

The value of Spectacles depends on the skill of the optician. Make no mistake and consult us.

Artificial Human Eyes inserted without pain.

BEWARE—We Have NO BRANCH STORE in This City.

CHAS. W. BARNES' CELEBRATED HATS. Unsurpassed for Quality and Style. REMOVED to 223 STATE-ST.

HATS CHAS. W. BARNES' FALL STYLES SILKS AND DERBYS Correct Shapes. Quality the Best. 223 STATE-ST.

Chas. Gossage & Co.

SPECIAL SALE

Ladies' and Gents'

SILK UMBRELLAS.

We place on sale today and tomorrow a special line of

500 BLACK SILK UMBRELLAS,

With Handles of Imported Natural Woods, Also New Patterns in Gold and Silver Hooks and Crooks,

AT **$2.50** EACH.

USUALLY SOLD FROM $3.75 TO $5.00.

Chas. Gossage & Co.

State and Washington-sts.

FINE SHOES.

(Bargains That Will Be Appreciated)

TODAY, FRIDAY, AND SATURDAY,

Ladies' Fine, Bright, Hand-Made Extension Sole Boots, stylish Patent Leather Tips, or Plain Toe } $3.00

Ladies' very fine Kid Hand-Turn Boots, New York and Opera Toe, at } $3.00

50 PER CENT DISCOUNT

On All Our COLORED SHOES for House and Summer Wear.

Boys', Youths', Misses', and Children's School Shoes in Great Variety.

MANDEL BROTHERS.

117 TO 123 STATE-ST.

Boys' Clothing Dept.

Your attentinn is directed to a Special Sale of

BOYS' Two-Piece SUITS

Particularly adapted for

School Wear.

They are strong and durable, and at the price ($3.50) they are wonderfully cheap.

$3.50 For choice of 250 Suits.

We are prepared to show the Latest and Choicest Styles in Boys' Fine Two and Three Piece Suits, Jersey Suits, Reefers, Kilt Overcoats, Kilt Suits, Extra Pants, Jersey Blouses, Shirt Waists, Hats, Caps, &c., at the lowest possible prices at which it is possible to obtain goods of equal merit under any circumstances.

Chas. Gossage & Co.

State and Washington-sts.

FALL, 1890.

Carpets and Rugs.

We Call Attention to Our Perfect Assortment of

AXMINSTERS, WILTONS, MOQUETTES, BRUSSELS, INGRAINS.

Oriental and Domestic **RUGS.**

In addition to Choice Patterns and Best Qualities we are positively

"Lowest in Price."

TO RENT In the Tribune Building

Third story office. Apply to WM. C. DOW, 20 Tribune Building.

Only $25. ODELL Double Case TYPE WRITER It has 84 Characters, and is the only Type Writer with Check Perforator attachment. Is fastening the lead of all Type Writers. Larger sales than all others combined. Send for circular. ODELL TYPE WRITER CO., 38 FIRM-AV., Chicago.

WESTERN SALVAGE WRECKING AGENCY

SAMUEL GANS, Manager.

AUCTION NOTICE.

TOMORROW at 10 a. m.

—AT—

Salvage Wrecking Salesrooms, 200 to 206 Madison-st., Chicago.

60,000 Cigars, 1,500 Bulls Pride Tobacco, 300 Pails Fine Cut, 100 Cases Smoking Tobacco.

Slightly damaged at the fire of the Crescent Candy Co., Toledo, Ohio. Goods now on exhibition.

Sale arranged by SAMUEL GANS, Manager Western Salvage Wrecking Agency.

GEO. P. GORE & CO., Auctioneers.

By PARKER, PLATT, WILLIAMS CO., Auctioneers, 126 and 128 W. Madison-st.

REGULAR AUCTION SALE

THIS MORNING, 10 O'CLOCK.

Furniture, Carpets, Rugs, Comforts, Pillows, Parlor and Chamber Sets, &c.

OUT TODAY.

THE SEASON.

LADIES' ILLUSTRATED MAGAZINE.

OCTOBER PART.

Contains the newest Paris fashions and the most elegant designs in Fancy Work; a Review of Novelties; 3 Colored Plates; 80 Flat Paper Patterns; and a large number of Illustrations of Dress and Needlework. This part also contains an Extra four-page Fashion Supplement of Newest Designs.

All Newsdealers. 30 cts. per copy.

THE INTERNATIONAL NEWS COMPANY, 83 and 85 Duane-st., New York.

One door east of Broadway.

Candy Try the experiment of sending $1.25 $1.50 or $2.00 for a box of candy. PREPAID by express from Denver east to Boston west of the best candy in America. Address C. F. GUNTHER, Confectioner, Chicago.

The Chicago Daily Tribune.

THURSDAY, SEPTEMBER 11, 1890—TWELVE PAGES.

CROP REPORTS FOR SEPTEMBER.

Rains Arrive Too Late to Help Corn Injured by the Drought.

WASHINGTON, D. C., Sept. 10.—The National crop reports for September show that the injury to the corn crop reported last month was intensified by continuance of drought in August until the rains came to its relief. But too late for full recovery. The average is 70.1 against 73.3 last month. It is the lowest average since 1881. The returns of the condition of winter wheat at the time of harvesting are less favorable than those of July. So far as thrashing has progressed the results are generally disappointing. The July average was 76.2; the present average, 73.5.

The general average of spring wheat has also been reduced from 83.2 to 79.8. The average of wheat of both kinds is 75.5. In 1886 the September average for wheat was 77; it was 75 in 1881. The yield of spring wheat is unusually variable in the Dakotas, ranging from high yields to five bushels and less per acre. The progress of thrashing will develop the extent of these differences.

On the coast, from New Jersey to Maryland, and in North Carolina, Tennessee, Kentucky, Arkansas, and Missouri, as also in northern New England and Florida, there is improvement in corn. Since Aug. 1, in Michigan, Wisconsin, and Indiana, Georgia, Alabama, Louisiana, and Texas the condition is unchanged. A decline has occurred in New York, Ohio, Illinois, and in all the Northwestern States, and in some others of less importance the crop is late, in the Eastern States requiring maturing weather throughout September. It is also late and variable in development in New York and Pennsylvania. The Atlantic coast States return relatively high condition, impaired locally by the effects of midsummer drought and later storms. In Tennessee and Mississippi, Arkansas, and Texas drought was more or less severe from the 20th of June to the middle of August. The reduced condition was too low for subsequent recovery, as the crop was maturing or ripe before the rains came. The Ohio Valley and the Missouri Valley report protracted drought and low condition. While the rains of the last two weeks of August have been beneficial nearly everywhere they have not always restored the losses of the first half of the month. In the cotton lands, where the growth was maintained, the recent rainfall will make a good crop, while the drier uplands were beyond recovery. The lowest condition is in Kansas, though some of the eastern counties make good returns. The Dakotas and Nebraska are little higher; the crop is late, and will require as much time to mature on the latitude of 40° as for the earlier varieties grown on the line of 42°.

Rye yields less than was expected, as the condition as reported is reduced to 85.4.

The September condition of oats is the lowest ever reported, having fallen from 70.1 in August to 64.4. The rate of yield will be the smallest in twenty years.

The condition of barley is not very seriously lowered, from 82.8 to 78.6.

Buckwheat has fully maintained its August condition, the average condition being 90.5, against 90.1.

The figures for potatoes have fallen since Aug. 1 from 77.4 to 65.7, the lowest average ever reported, that of 1887 being 67.3.

Tobacco has improved materially during the month, the average being 82.4, much better than in the August report, but lower than the July condition.

The reported percentage for fattening swine is 97 and their condition is 93.7.

The statistical returns of the Department of Agriculture for September are less favorable for cotton than those of August. On the Atlantic coast rains following a season of drought have caused rust and shedding of leaves and fruit. The impairment of condition has been eight points in South Carolina and Georgia and nine in Alabama. Local reductions are reported in North Carolina, though the average condition is but slightly lowered, through heavy rains and cool nights. The high condition of Tennessee has also been well maintained, and the crop there is still growing and fruiting. In Mississippi rains in July and early in August caused local injury, not so serious as in the more Eastern States. The overflowed districts in Louisiana report improvement, and the average condition for the State is high, notwithstanding local reductions. The Arkansas average has also slightly advanced. Texas has suffered from drought in the central and western counties, which was reported last month, and has caused slight further impairment of condition.

The general average is reduced from 89.5 to 85.5, which is a fraction lower than the record of September, 1889. The State averages are: Virginia, 93; North Carolina, 95; South Carolina, 87; Georgia, 86; Florida, 90; Alabama, 84; Mississippi, 87; Louisiana, 93; Texas, 77; Arkansas, 89; Tennessee, 94.

There is very little mention of the caterpillar, but the boll worm has been unusually prevalent and active, from Georgia to Texas, and more injurious in the more western portions of the belt.

"Therefore" They Remain Ignorant.

Minneapolis *Tribune:* It costs money to build school-houses and pay teachers, and therefore 100,000 children in New York City will not attend school this winter. They will help swell the Democratic vote of the future.

NEW INCORPORATIONS.

SPRINGFIELD, Ill., Sept. 10.—[Special.]—The Secretary of State today issued licenses to incorporate the following new companies:

Fort Dearborn Cornet Band; location, Chicago; to conduct a band; capital stock, $150; incorporators, Louis David, Ernst Neubauer, Frank Fox, and others.

Eucalyptus Boiler Compound company; location Chicago; the manufacture and sale of compounds to prevent the incrustation of boilers; capital stock, $50,000; incorporators, Sidney A. Stevens, Davis R. Boogher, and Mahlan S. Frost.

Northwestern Equipment company; location, Chicago; the manufacture of railway supplies, the construction of railways, and the negotiation of car trusts; capital stock, $500,000; incorporators, Mahlan S. Frost, Sidney A. Stevens, and Edward I. Frost.

Thwing Electric company; location, Chicago; to manufacture and deal in lamps and general supplies; capital stock, $500,000; incorporators, Wilber J. Andrews, Charles E. Piper, and Charles B. Thwing.

Whitehall Building and Loan Association; location, Whitehall; capital stock, $1,000,000; incorporators, H. W. Chapman, Francis Fowler, Timothy F. Ladd, and others.

The University of Chicago filed a certificate of change of name to the Old University.

The University of Chicago; location, Chicago; for educational purposes; incorporators, John D. Rockefeller, E. Nelson Blake, Marshall Field, and others.

REAL ESTATE TRANSACTIONS.

THE FOLLOWING TRANSFERS OF CITY PROPerty for $1,000 and upwards were filed for record Wednesday, Sept. 10:

South Chicago av, n w cor of Schell, 24¼x125 ft, and s e cor of Schell av, 75x172 ft, dated July 3 (W. V. Jacobs to Glennon & Pillsbury) ... $5,125
South Chicago av, bet Seventy-second and Seventy-third sts, s w f, 25x125 ft, dated July 29 (W. V. Jacobs to M. J. Slavin) ... 1,125
Noble av, n e cor of Paulina st, s f, 48¾x125 ft, dated Aug. 27 (E. E. Prussing to R. Troll) ... 1,600
Twenty-fourth st, 200 ft e of Portland av, s f, 25x125 ft, dated Sept. 9 (F. Leibrandt to H. Hamann) ... 7,500
Grove st, 82 ft s of Twenty-second, w f, 50x100 ft, with 46 ft adj on Twenty-second st, dated Sept. 9 (E. Zulier to G. A. Seaverns) ... 10,000
Lake Shore drive, s w cor of Bellevue place, e f, 103x170 ft, imp, dated May 12 (M. S. and N. S. Jones to E. N. Torrence) ... 150,000
Justine st, 193¼ ft n of Sixty-fourth, w f, 25x124 ft, dated Sept. 9 (D. Goodwin to G. Clarke) ... 2,200
Hastings st, 24 ft w of Loomis, n f, 24x124 ft and buildings, dated Sept. 10 (L. Ehrhart to W. Breitenstein) ... 3,000
Paulina st, 32 ft s w of Moorman, s e f, lots 38 and 39, dated Sept. 9 (F. and M. Juergens to George Wasta) ... 6,350
Garfield blvd, 215 ft e of Wallace st, n f, 50x140 ft, dated Aug. 6 (O. Schmidt to L. H. Mahnke) ... 2,000
Halsted st, 50 ft n of Fifty-seventh, e f, 50x120 ft, dated Aug. 7 (H. C. Gray to L. H. Mahnke) ... 2,800
Same property, dated Aug. 6 (L. H. Mahnke to O. Schmidt) ... 4,000
Sixty-ninth st, n w cor of Yale, s f, 132x99 ft, dated Sept. 10 (E. C. Burr to H. C. Capen) ... 13,200
Fulton st, n w cor of Francisco av, s f, 125x150 ft, dated July 23 (V. B. Goddart to S. W. Roth) ... 6,000
Park av, 322 ft e of Homan, s f, 52x112 ft, dated Sept. 6 (J. F. Lydiard to P. K. Howard) ... 5,980
Cottage Grove av, n e cor of Eighty-sixth st, w f, 25x125 ft, dated Aug. 25 (W. L. Davis to C. Bellney) ... 2,500
Seventy-fourth place, 312 ft w of Stony Island av, s f, 25x125, dated Aug. 12 (F. L. Force to F. J. Hesse) ... 1,600
Fiftieth court, 320 ft w of Hoyne av, n f, 72x125 ft, dated Sept. 8 (J. W. Hough to S. Sanger) ... 1,200
The premises No. 22 Woodlawn Park, dated Jan. 1 (J. Petrow to L. E. Ireland) ... 3,500
Lowe av, n e cor of Thirty-second st, w f, 25x124½ ft, dated Sept. 9 (J. Mellis to S. Davidson) ... 2,200
Harding av, bet Kinzie and Indiana sts, w f, 25x124 ft, dated Aug. 30 (J. E. Tracy to Wm. Gladding) ... 6,000
Winter st, 72 ft n of Fifty-fourth, w f, 25x125 ft, dated Aug. 6 (J. Stanton to Kate McCormack) ... 1,800
Washington av, 144 ft s of Fifty-seventh st, e f, 25x129 ft, dated Aug. 22 (F. J. Bennett to J. H. Richardson) ... 7,000
Wells st, 25 ft s of Chestnut, w f, 24x100 ft, dated May 28 (J. and B. Deschauer to S. Atzel) ... 6,800
The premises No. 3710 Ellis av, dated Sept. 8 (M. W. Hubbard et al. to E. D. Owen) ... 9,000
Maryland av, 74 ft s of Sixty-fifth st, w f, 25x125 ft, dated April 7 (J. F. Cassidy to J. L. Moore) ... 1,200
Noble av, bet Wallace and Wright, s f, 25x125 ft, dated Jan. 10 (F. H. Wheeler to J. G. Zeigler) ... 2,100
West Madison st, 125 ft e of California av, n f, 25x125 ft, dated Sept. 9 (C. L. Childs to H. A. Koch et al.) ... 25,000
——— st, 200 ft s of Fifty-first, e f, 25x125 ft, dated Sept. 9 (J. Graffy to Graffy & Graffy) ... 4,000
Twenty-sixth st, n w cor of Portland av, s f, 77½x124 ft, dated Dec. 3, 1888 (E. Muller to G. Miller) ... 16,000
Greenwood av, n e cor of Seventy-second st, w f, 37x125 ft, dated Aug. 14 (M. M. Ingham to E. Delue) ... 1,120
Commercial st, 142¾ ft s of Sulzer, e f, 50x124¾ ft, dated May 9 (W. G. Hathaway to J. H. Hacke) ... 1,700
Premises No. 53 S. Green st, dated July 19 (S. M. Taylor to J. M. Taylor) ... 5,500
Wright st, n e cor of Seventy-fourth, w f, 38½ ft to alley, dated Sept. 9 (S. M. Bassett to F. Strenfert) ... 8,000
Lowe av, 360 ft s of Thirty-seventh st, e f, 24x123 ft, dated Aug. 26 (H. Krable to G. Herget) ... 2,200
California av, near Thirteenth st, w f, 50x150 ft, dated July 26 (P. Lemney to D. McCabe) ... 3,000
Lots 30, 31, and 32, Blk 1, Young & Co., Blk 11, first add to Kensington (A. N. Warner to G. W. Hotoling) ... .
Trumbull av, bet West Huron and Ohio sts, w f, 25x125 ft, dated Aug. 30 (V. Knobloch to J. Murphy) ... 1,400
North Clark st, 292 ft n w of Evanston av, w f, and ¼ of 25 ft to alley, dated Sept. 5 (J. G. Weber to J. W. Eppner) ... 4,250
Harrison st, s e cor of West Thirty-ninth, n f, 65x124¾ ft, dated May 6 (J. M. Vance to J. S. Quinn) ... 2,850
Bissell st, 172 ft n of Clay, e f, 19x124 ft, dated Sept. 6 (Andre & Phelps to Sadie Plotke) ... 4,000
Lot 2, Busby's part of Blk 8, Busby S. ½, S. E. ¼, N. W. ¼, Sec. 10, 38, 14, dated Aug. 26 (P. M. Hogan to A. F. Cook) ... 3,750
South Park av, n e cor of Sixty-first st, w f, 433 x151 ft, also s e cor of Sixtieth st, w f, 90x150 ft, dated Sept. 8 (J. J. Mitchell to Thomasson & Dray) ... 22,500
Justine st, s w cor of Fifty-seventh, e f, 100x124 ft, dated Sept. 1 (F. F. Douglas to A. S. Harsha et al.) ... 2,400
Barry Point road, n e of Robinson av, s e f, 50 x120 ft, dated Aug. 1 (Gunderson & Gauger to J. J. Kavanagh) ... 2,000
Grand blvd, n w cor of Fiftieth st, 298¼ ft running w to Indiana av, dated July 19 (Connecticut Mutual Life Insurance Company to H. H. Fuller) ... 175,000
Perry av, n of Milwaukee, e f, 26x103 ft, dated July 16 (S. E. Green to J. and L. Espera) ... 2,500
Canal st, n w cor of Judd, e f, 47½x100 ft, dated Aug. 22 (E. J. Abel to H. Bobinsky) ... 18,000
Seminary av, 219 ft s of Webster, w f, 25x124 ft, dated Sept. 8 (D. Reardon to P. Schuberth) ... 3,300
Seminary av, s w cor of Cleveland, e f, 48¾x125 ft, dated Sept. 10 (J. J. Caskin to M. A. Collins) ... 1,800
Turner st, bet Fifty-ninth and Sixtieth sts, w f, 37½x125 ft, dated Sept. 8 (C. J. Carlson to J. A. Potterson) ... 4,000
Woodlawn av, s e cor of Midway Plaisance, w f, 208x100 ft, dated June 16 (E. B. Springer to Todd & Kohn) ... 25,000
Midway Plaisance, s e cor of Sheridan av, n f, 87½x126 ft, dated June 6 (same to same) ... 19,687
Colorado av, 100 ft ... of St. Phillips, n w f, 48 x120 ft, dated Se... (F. B. Stevenson to W. J. Hartman) ... 1,050
State st, 258¾ ft ... of Thirtieth, e f, 25x118 ft, dated Sept. 9 (C. Robinson to M. K. Howe) ... 6,150
Packers av, n e cor of Forty-fourth st, w f, 301 x292 ft, dated Sept. 1 (E. H. Meyers et al. to H. Sheilds) ... 80,000
Walnut st, near n w cor of Albany av, s f, 20x 150 ft, dated Sept. 5 (G. A. Whitman to D. Sadler) ... 2,300
Indiana av, 100 ft s of Forty-second st, e f, 50x 100 ft, dated Aug. 28 (J. F. Murphy to W. T. C. Lange) ... 5,325
Prairie av, n e cor of Fiftieth st, w f, 100x162 ft, dated July 19 (H. H. Fuller to W. H. Fleming) ... 10,000
Emerald av, 196 ft s of Seventy-sixth st, e f, 40x 144 ft, dated Sept. 1 (R. G. Watt to E. Dewar) ... 2,500
Prairie av, 100 ft n of Fiftieth st, w f, 50x162 ft, dated July 19 (H. H. Fuller to J. L. Epps) ... 4,500
Harvard st, w of St. Phillips av, n f, 175x129 ft, dated Sept. 1 (W. Batchelier to A. G. McCormick) ... 4,200
Lot 26 (no block) in Gross Park add, dated Aug. 7 (F. N. Schultz to M. Friend) ... 4,050
Lucien av, s w cor of Seventy-ninth st, e f, 25x125¼ ft, dated June 10 (J. Anderson to B. F. George) ... 1,000
Sixty-seventh st, 47 ft w of Farwell av, n f, 84x 125 ft, dated July 3 (C. F. Hayes to W. T. Harkness) ... 3,500
State st, 442 ft s of Twenty-seventh, e f, 25x121 ft, dated July 17 (A. Podesta to M. K. Howe) ... 7,000
Butterfield st, bet Fifty-second and Fifty-third, w f, 25x100 ft, dated Sept. 10 (B. Speitel to E. Olsen) ... 2,400
Avenue "K," 187 ft s of One Hundred and Second st, w f, 75x125 ft, dated Aug. 27 (M. Ruhland to A. C. Terry) ... 2,000
Desplaines st, 148¾ ft n of Fifty-second, w f, 50 x125 ft, dated Aug. 13 (P. O'Reilly to A. J. O'Reilly) ... 3,000
Ashland av, s e cor of Forty-eighth st, w f, 49x 121 ft, dated Sept. 10 (C. F. Baumann to J. P. Weber) ... 6,500
Sheffield av, 465 ft s of Argyle st, e f, 100x150 ft, dated July 5 (W. C. Goudy to H. W. Fischer) ... 7,000
Goodwin st, 465 ft s of Argyle, e f, 100x150 ft, dated July 5 (W. C. Goudy to A. Bersbach) ... 5,000
Ashland av, 75 ft n of Taylor st, e f, 25x150 ft, dated Aug. 9 (L. B. Sturges to M. D. Begley) ... 5,000
Ashland av, 50 ft n of Taylor st, e f, 25x125 ft, dated Aug. 9 (same to M. Connolly) ... 5,000
Dudley st, 94 ft n of Bloomingdale av, w f, 48x 125¼ ft, dated Aug. 13 (E. C. Wyman to William J. Evans) ... 7,200

OUTSIDE SALES.

Lots 1 to 15, blk "L," Morgan Park, dated July 18 (A. N. Nelson to G. B. Comstock) ... 10,500
Herman av, n e cor of W. 31st st, 80 acres, dated July 21 (C. Weseman to E. S. Badger) ... 26,572
Oak Park av, s e cor of 99th st, 63 54-100 ft, dated July 8 (E. Wilson to H. S. Oakley) ... 28,437
52 30-100 acres s w cor of East and Cossitt avs, La Grange, dated Sept 9 (L. Z. Leiter to F. M. Wimple) ... 27,457
Same property, dated Sept 10 (F. M. Wimple to E. S. Badger) ... 31,380

NEW SUBDIVISION.

Chicago av, n w cor of Jackson-av, 1 block, by C. E. Simmons et al.

BUILDING PERMITS.

THE BUILDING DEPARTMENT ISSUED THE following permits yesterday:

B. Krug, two-story brick store and flat, at No. 238 Belmont avenue, to cost $5,000.

George Bandersych, two-story brick store and dwelling, at Michigan avenue and One Hundred and Tenth street, to cost $6,000.

J. W. Denberg, two-story frame dwelling, at Carpenter and Eighty-fifth street, to cost $2,000.

E. F. Brumogue, two-story frame dwelling, at No. 7050 Winter street, to cost $2,200.

John Noven, two-story frame store and flat, at Halsted and Eighty-sixth street, to cost $2,000.

O'Brien Brothers, two-story frame store, at No. 751 Forty-third street, to cost $2,000.

Carl Brosef, two-story frame store, at Fiftieth and Loomis streets, to cost $700.

M. Mueller, one-story brick cottage, at No. 630 Ayers avenue, to cost $800.

Frederick Mabuke, two-story brick store and dwelling, at No. 29 Thomas street, to cost $3,500.

James Lzoret, three-story brick flats, at No. 438 Oak street, to cost $5,500.

Herman Flindr, two-story brick flats, at No. 247 North Robey street, to cost $3,600.

Peter H. Kamp, four-story brick store and flats, at No. 3648 Wentworth avenue, to cost $7,000.

Charles M. Myers, two-story brick dwelling, at Kedzie avenue and Diversey street, to cost $1,800.

John Libbe, two-story front addition, at No. 241 Twenty-fifth place, to cost $2,000.

M. Johnson, two-story frame store and dwelling, at No. 857 Seymour street, to cost $1,500.

Mary Hadok, two-story brick flats, at No. 948 Rebecca street, to cost $4,000.

Robert Modrow, one-story frame cottage, at Stewart avenue and One Hundred and Seventeenth street, to cost $600.

George F. Harden, one additional story, at Dearborn avenue and Erie street, to cost $7,200.

Catherine Roomer, two two-story brick flats, at Nos. 404 to 406 Thirty-third street, to cost $2,500.

Loomis Stone, two-story brick flats, at No. 595 Flournoy street, to cost $1,500.

Chicago, Burlington and Quincy railroad, one-story brick depot, at Kedzie avenue and Twenty-second street, to cost $3,500.

Miss Haeley, two-story frame flats, at Lake and West Fifty-second streets, to cost $1,600.

Dennis Mitchell, three-story brick stores and flats, at No. 77 West Ohio street, to cost $7,000.

J. McDonald, three-story brick flats, at No. 450 Hermitage avenue, to cost $4,000.

FOR SALE.

FOR SALE—

Old newspapers at 25 cents per hundred.

TRIBUNE COUNTING ROOM.

FOR SALE—RAILROAD TICKETS—Special rates today to St. Paul, Minneapolis, Omaha, Kansas City, and Denver.
M'KENZIE & FREY, Ticket Brokers, 79 Clark-st.

FOR SALE—MAGIC LANTERN, GOOD ASSORTment of colored and photographic views. Call evenings. C. O. MOYER, 230 E. Indiana-st.

FOR SALE—2 LARGE TRUNKS CHEAP. 330 Warren-av.

MEDICAL.

ALL DISEASES OF MEN A SPECIALTY; MODerate charges; consultation free. Address or call DR. J. F. BENNETT, 41 S. Clark-st., Chicago, Ill.

FEMALE DISEASES SUCCESSFULLY TREATED; board and skillful attendance during confinement. DR. SCHROEDER, corner Hanover and Twenty-seventh-sts. Office 70 State-st., Room 312; hours 2 to 5.

I WILL LOCATE DISEASE AND TELL YOUR exact condition without asking a question. Heart-disease—Will cure nine out of ten cases. Consultation free. DR. J. FLOYD BANTON, 100 State-st.

MACHINERY.

FOR SALE—CHEAP—LARGE LARD PRESS, jacket kettle, rocker and block, two stuffers, 90-gallon kettle. Address M 123, Tribune office.

WANTED—GOOD ENGINE—ABOUT SEVENTY-five horse power; two boilers, each fifty; also woodworking machinery. L. C. TAYLOR, 214 Clinton.

WANTED—A MACHINIST'S LATHE; MUST swing 28 inches over bed; none but a good machine will be considered. Address South Bend Foundry Co., South Bend, Ind.

LEGAL NOTICES.

BIDS ARE INVITED FROM RESPONSIBLE PARties for raising and delivering in dry dock at Detroit the wrecked Propeller Kasota and cargo or either, now lying sunk near Detroit. Also bids for the purchase outright of the vessel and cargo as they now lie, including any outfit saved and under the control of the owners or underwriters. Address bids to HARVEY D. GOULDER, Cleveland.

BUSINESS CARDS.

REMOVAL—THE WADSWORTH-HOWLAND CO., manufacturers of paints, colors, and varnishes, painters' supplies and artists' materials of all kinds, have removed their salesroom to 257 State-st.; offices at factory at 121, 123, and 125 West Harrison-st.

BOOKS.

HIGHEST CASH PRICE PAID FOR OLD BOOKS, rare books, costly books, all kinds of books, libraries, cyclopedias, and magazines at SIZER & KIMBALL'S, 189 State-st., Palmer House.

PENSIONS.

ADA C. SWEET, PENSION CLAIM AGENT—ALL kinds of pensions or war claims. Room 53 Commercial Bank Building, 175 Dearborn-st., Chicago, Ill.

ACCOUNTANTS.

EXPERT ACCOUNTANT AND AUDITOR; WILL qualify as receiver or assignee. Best of references. G. L. MARCHAND, 112 Clark-st., Room 523.

LOST AND FOUND.

FOUND—A BAY HORSE, 3 WHITE LEGS, A small white strip on nose, and a star on his forehead, weight about 1,100. Owner can have same by calling on J. O. SMITH at Winnetka, Ill., and paying charges.

LOST—FROM CORNER WILSON AND Clarendon-avs., Lake View, small fox terrier, white, with black spots and black head; is a little lame, favors one hind leg; will pay $5 reward to any one returning him to above address.

LOST—LARGE ST. BERNARD DOG. RE-turn to 432 La Salle-av., and receive reward.

LOST—POCKETBOOK CONTAINING $35, NEW bill cards, etc. Return to SHIPLEY, 502 Pullman Building; liberal reward.

PERSONAL.

PERSONAL—TUESDAY NIGHT, AFTER "BLUE Beard" performance, I entered The Tribune office. Kindly send address; had to word in this peculiar manner for reason which I will explain later. Address P 10, Tribune office.

BUSINESS PERSONALS.

PERSONAL—DIAMONDS ARE AS GOOD PROPerty as real estate; am offering special inducements to purchasers during the summer months; terms as easy as you can get on real estate; goods delivered on first payment. GEO. E. MARSHALL, diamond importer, 110-112 Wabash-av.

PERSONAL—RAILROAD TICKETS—Special rates today to St. Paul, Minneapolis, Omaha, Kansas City, and Denver.
M'KENZIE & FREY, Ticket Brokers, 79 Clark-st.

PERSONAL—A. L. WILLARD, M. D., PHYSICIAN and surgeon, 235 State-st., makes a specialty of diseases of the feet; instant and painless relief from corns, bunions, and ingrowing nails; satisfaction guaranteed or no charge for service; hours 9 to 5.

SITUATIONS WANTED—MALE.

Bookkeepers and Clerks.

SITUATION WANTED—BY DRUG CLERK WHERE there is no German trade; good references; registered as pharmacist by examination in Ohio and Kentucky; also a Ph. G. Address PHARMACIST, s. e. cor. Jackson and Desplaines.

SITUATION WANTED—BY FIRST-CLASS BOOKkeeper, with high city references. Address N 144, Tribune office.

SITUATION WANTED—COMPETENT DOUBLE-entry bookkeeper and office man; worker with good record; city references. Address L 77 Tribune.

SITUATION WANTED—BOOKKEEPER WITH spare time wants books to post day or evening. Address N 143, Tribune office.

SITUATION WANTED—BY YOUNG MAN AGED 21, has thorough office experience; will take anything with reasonable salary; grain commission preferred. Address N 161, Tribune office.

SITUATION WANTED—BY A MAN 22 YEARS OF age, experience as packing and shipping clerk. Address N 136, Tribune office.

SITUATION WANTED—BY A YOUNG MAN AS bookkeeper; five years' steady experience; first-class references. Address M G 89, Tribune office.

SITUATION WANTED—BY A STEADY YOUNG man as assistant bookkeeper or bill clerk; quick and accurate. Address P 4, Tribune office.

SITUATIONS WANTED—BY 2 YOUNG MEN, EXperienced bookkeepers employed during the day, office work to do evenings. Address A Z 48, Tribune.

Stenographers.

SITUATIONS WANTED—ANY BUSINESS HOUSE gratuitously supplied with very expert stenographers, also those inexpert, yet accurate, from our advanced dictation class; some owning machines.
J. S. HANNA, 412 First National Bank Building.

SITUATION WANTED—BY A STENOGRAPHER; half-day position; six years' experience; owns typewriter. A1 references. Address M 53, Tribune.

SITUATION WANTED—AS STENOGRAPHER BY a young man; experienced; moderate salary; not an expert. Address M 125, Tribune office.

SITUATION WANTED—BY A YOUNG MAN OF 21, as stenographer and typewriter, who writes from 90 to 115 words per minute, and also good penman; would be willing to start with reasonable wages; good reference. Address N 61 Tribune office.

SITUATION WANTED—BY EXPERIENCED STEnographer; salary moderate. M 140, Tribune.

SITUATION WANTED—AS STENOGRAPHER and Remington operator; speed 125 words per minute; $40 per month. Address N 59, Tribune office.

SITUATION WANTED—BY STENOGRAPHER; rapid, accurate, and experienced. Satisfactory references. Address P 18, Tribune office.

Salesmen.

SITUATION WANTED—BY YOUNG MAN WITH twelve years' experience in hardware, stove and implement business in any of above lines; five years with wholesale hardware house; A1 salesman. Address N 139, Tribune office.

SITUATION WANTED—AN EXPERIENCED hat salesman desires position in a first-class hat store. Address N 100, Tribune office.

SITUATION WANTED—AS SALESMAN FOR A real-estate firm; good references. P 21, Tribune.

Trades.

SITUATION WANTED—ELECTRICAL ENGINeering by young man graduate of scientific school. Address M 144, Tribune office.

Coachmen, Teamsters, Etc.

SITUATION WANTED—BY A YOUNG MAN AS coachman in private family; best of references; four years with last employer. Address L, 101 East Huron-st.

SITUATION WANTED—BY A MARRIED MAN AS coachman; thoroughly understands his business; good city references. Address N 178, Tribune office.

SITUATION WANTED—BY FIRST-CLASS COACHman; city driver and groom; obliging; city references. Address M 141, Tribune office.

Miscellaneous.

SITUATION WANTED—AGENT FOR EUROPEAN firms wishes to handle a line of goods on commission for some reliable wholesale house. Address L 86, Tribune office.

SITUATION WANTED—BY YOUNG MAN EXPErienced in housework. City references. Private family preferred. Address M 121, Tribune office.

SITUATION WANTED—AS COOK BY A COLored man in first-class boarding-house or private house. Will give good reference. Address N 62, Tribune office.

SITUATION WANTED—BY YOUNG MAN 17 years old, taking care of horses, etc., for private family or driving wagon. Address T. A. JACKSON, 1036 Clifton Park-av.

SITUATION WANTED—YOUNG MAN (30) WANTS position of trust where honesty and fidelity to business will be appreciated. City references and bond if desired. Address N 127, Tribune office.

SITUATION WANTED—BY A FIRST-CLASS French butler in private family. Address N 107, Tribune office.

SITUATION WANTED—AS COLLECTOR OR ANY position of trust. Address A O 75, Tribune office.

SITUATION WANTED—BY A YOUNG MAN OF steady habits living at home. Address M 147, Tribune office.

SITUATION WANTED—AS JANITOR OR NIGHT clerk; some hotel. Address 14 East Madison-st.

SITUATIONS WANTED—FEMALE.

Bookkeepers and Clerks.

SITUATION WANTED—BY YOUNG LADY IN AN office; can write well and rapidly; can furnish best of references. Address N 57, Tribune office.

Stenographers.

SITUATIONS WANTED—ANY BUSINESS HOUSE gratuitously supplied with very expert stenographers, also those inexpert, yet accurate, from our advanced dictation class; some owning machines.
J. S. HANNA, 412 First National Bank Building.

Domestics.

SITUATIONS WANTED—BY TWO GOOD GIRLS, one for housework and one for second work; best references; no postals. 28½ Spring-st., corner Dearborn and Twenty-seventh.

SITUATION WANTED—BY A WOMAN AS GOOD, plain cook or general housework in a first-class family of two. Good references. Address 1912 Archer-av.

SITUATION WANTED—HOUSEWORK BY SWEDish girl; competent; in small family; private house; flat; wages $3.50 to $4. Call 412 Wesson-st., up-stairs, rear.

SITUATION WANTED—BY FIRST-CLASS GERman cook in American family. Address 247 28th-st.

SITUATION WANTED—BY GERMAN GIRL IN private family. Good reference. Call in store 3539 Cottage Grove-av. EMMA.

SITUATION WANTED—GENERAL WORK OR cooking in small American family. City references. North Side preferred. 208 Rush-st.

SITUATION WANTED—FIRST-CLASS COOK; NO washing. 208 North State-st., fruit store.

SITUATION WANTED—BY A GOOD GIRL TO DO cooking or general housework in private family. Address 101 East Huron-st. References.

SITUATION WANTED—BY GOOD SECOND GIRL in nice American family. Good references. Call at 3619 Vincennes-av.

SITUATIONS WANTED—BY TWO SWEDISH girls as cook and to do second work. Call at 2831 Portland-av.

SITUATION WANTED—BY A GIRL TO DO GENeral housework or second work in a private family. Can furnish references. Call at 3141 Fifth-av.

SITUATION WANTED—BY SWEDISH GIRL FOR general housework. 210 West Huron-st.

SITUATION WANTED—AS COOK IN SMALL PRIvate family; American. 2248 Indiana-av.

SITUATION WANTED—BY SWEDISH GIRL, new comer, for second cook or light housework. 2802 Wentworth-av., first floor, rear.

Nurses.

SITUATION WANTED—CARE BABY AND NURSing, companion. 559 Madison-st., Flat A.

SITUATION WANTED—NURSE, CARE OF BABY; companion. 559 Madison-st., Flat A.

SITUATION WANTED—BY SWEDISH GIRL; child nurse; good sewer. Call 2008 State-st.

SITUATION WANTED—BY GIRL AS COOK OR general housework. 4746 Butterfield-st.

SITUATION WANTED—BY NEAT GIRL AS nurse for children and help with second work. 164 W. 47th-st.

Dressmakers.

SITUATION WANTED — AN EXPERIENCED dressmaker wishes a few more engagements to sew by the day. M. E. RAINE, 585 Cleveland-av.

SITUATION WANTED—DRESSMAKER WOULD like sewing by day or at home. 528 39th-st.; top flat.

Housekeepers.

SITUATION WANTED—BY FIRST-CLASS ENglish housekeeper; private family; thoroughly understands management of first-class household. Apply at 208 North State-st., fruit and flower store.

Employment Agencies.

SITUATIONS WANTED — SUPERIOR PRIVATE family domestics of all nationalities furnished at SMITH'S THROOP-ST. EMPLOYMENT BUREAU, 8 AND 10 THROOP-ST., NEAR MADISON.

SITUATIONS WANTED—FEMALE.

Miscellaneous.

SITUATION WANTED—BY INTELLIGENT LADY for office work. Address N 152, Tribune office.

SITUATION WANTED—BY A GOOD PROOFREADer. Address N 167, Tribune office.

WANTED—MALE HELP.

Bookkeepers and Clerks.

WANTED—YOUNG MAN FOR OFFICE; AGE 18. Address M 130, Tribune office.

WANTED—A BOOKKEEPER FOR GENERAL OFfice work, who is also a stenographer and typewriter; one who can speak German preferred. Address, with references, N 162, Tribune office.

WANTED—YOUNG MAN, 17 OR 18, IN GENERAL agency fire insurance office; must have common school education. Address N 119, Tribune.

WANTED—MAN TO ATTEND A RETAIL STORE; city; must loan employer about $300; salary $10 weekly; experience not necessary. Address N 108, Tribune office.

WANTED—YOUNG MAN IN A LUMBER OFfice; must have experience. P 16, Tribune.

WANTED—CLERKS AND STUDENTS, REQUEST circulars; investigate; bookkeeping simplified; business methods and best shorthand. R. 625, 112 Clark.

WANTED—EXPERIENCED BOOKKEEPER FOR retail dry goods. Apply at 205 Jackson-st. J. L. GOULD & CO.

Stenographers.

WANTED—STENOGRAPHER; ONE HAVING considerable experience; state age, experience, speed, and salary; prefer one having some experience in lumber office. Address M 126, Tribune.

WANTED—A YOUNG MAN STENOGRAPHER and typewriter; must be a good penman. Address M 128, Tribune office.

WANTED—IMMEDIATELY—A LIVE STENOGrapher, male; must be expert; Remington machine. Address N 126, Tribune office.

WANTED—AN EXPERIENCED, INTELLIGENT Remington stenographer; good speed, temporary position; $12 a week. 412 First National Bank Building.

WANTED—TWO GENTLEMEN REMINGTON stenographers; ordinary speed; $40, $50; one caligraphist, $60. 412 First National Bank Building.

Salesmen.

WANTED—TRAVELING SALESMEN, NORTH, South, East, and West, to handle my city and suburban vacant property as a side line. For particulars call or address M. N. GRABLE.
S. E. GROSS, S. e. cor. Dearborn and Randolph-sts.

WANTED—A1 SALESMEN TO SELL SOUTH Side real estate vacant lots near World's Fair site; low prices; well advertised and good commissions. Call on M. N. GRABLE.
S. E. GROSS, S. e. cor. Dearborn and Randolph-sts.

WANTED—THREE (3) GOOD SALESMEN; MUST be hustlers, good money to good men, none others need apply. Call at room 76 Traders' Bldg., 8 and 10 Pacific-av.

WANTED—SALESMAN AT $75 PER MONTH salary and expenses to sell line of silver-plated ware, watches, etc., by sample; horse and team furnished free. Write at once for full particulars and sample case of goods free. Standard Silverware Co., Boston, Mass.

WANTED—COMPETENT AND RELIABLE PARties to manufacture and sell Cook's Rotary Ash-Sifter on royalty in the Eastern, Western, Northern, and Southern States. Send for circular. BURTON R. COOK, 321 Grand-av., Brooklyn, N. Y.

WANTED—SALESMAN TO CARRY WATERproofs and rubber coats as side line, on commission; samples furnished. Apply, with references, to B. F. PENNINGTON, Mgr., Pittsburg, Pa.

WANTED—EXPERIENCED HARDWOOD LUMber salesman; must have acquaintance and command trade in Chicago; good salary. Address M 165, Tribune office.

WANTED—BY AN OLD-ESTABLISHED REAL-estate firm, an experienced real estate salesman to sell houses on a West Side subdivision; salary $15 per week. Address N 176, Tribune office.

Boys.

WANTED—A SMART BOY OR YOUNG MAN AS invoice clerk in a wholesale house; one who writes a good hand, is quick and correct at figures, and resides with parents preferred. Address in own handwriting, stating experience and wages required, M 103, Tribune office.

WANTED—A SMART BOY (16 YEARS OF AGE) to assist in real estate office; must write a good hand and live at home. Address, in own handwriting, N 115, Tribune office.

WANTED—BOY 12 TO 14 YEARS TO WORK IN stock, wholesale hardware; must live with parents; state age and last employer. N 157, Tribune.

WANTED—OFFICE BOY IN LAW OFFICE; PAY $4 per week. Address, stating age and experience, N 165, Tribune office.

WANTED—OFFICE BOY, 18, WELL EDUCATED; bond $50; pay $3. 16, 175 Dearborn-st.

WANTED—BOY FOR SODA FOUNTAIN AND drug store work. 1558 Wabash-av.

Trades.

WANTED—GOOD MACHINISTS—ABOUT 50 machinists of all branches; wages for skilled men from 25 to 30 cents per hour, according to ability; piece-work rates enable a good man to earn one-third more; steady employment to reliable men; shop exceptionally comfortable to work in; all workmen paid weekly; an aid society, fostered by the company, assists its employes in case of sickness or accident; this establishment in past years has furnished steadier employment to its workmen than any other in Western Pennsylvania; good boarding at moderate rates will be provided for those who desire it or are not acquainted in Pittsburg. Further information may be obtained by calling at this company's agency in Chicago, 158 Lake-st., or by applying in person or by letter to the Westinghouse Machine company, corner Liberty and Twenty-fifth-sts., Pittsburg, Pa.

WANTED—FREIGHT-CAR BUILDERS, BLACKsmiths, blacksmith helpers, and wood machine hands; no strike. Apply to United States Rolling-Stock Company, Hegewisch, Ill.

WANTED—TO PAPER RULERS—IMMEDIATEly—First-class paper rulers at PETER JOHNSON & CO.'S, 167 Adams-st.

WANTED—FIRST-CLASS WATCHMAKER. CALL upon OTTO YOUNG & CO., 149 and 151 State-st.

WANTED—FIRST-CLASS CURTAIN-HANGERS. Apply on third floor. MANDEL BROS., 117 to 123 State-st.

WANTED—CUTTERS AND TAILORS—THE fall term of the Cleveland Cutting School begins Sept. 15. Eleventh year. Write for circular.

WANTED—A FIRST-CLASS STALLSMAN; must understand his business thoroughly; state experience, etc.; references. Address P 5, Tribune.

WANTED—GARDENER—YOUNG MAN HANDY among roses grown for cut flowers. Address, stating terms, W. A. K., Box 226, Lake Forest, Illinois.

Designers.

WANTED—ARCHITECRURAL DRAUGHTSMAN for general work. SMALL & BISHOP Archts., corner 63d and Stewart av., Englewood.

Coachmen, Teamsters, Etc.

WANTED—COACHMAN, COLORED, AN ACTIVE, bright young man to attend to hores and carriage and around the house; must be an experienced man and have good references. Address N 149, Tribune office.

WANTED—COACHMAN—MUST UNDERSTAND his business. Apply to 4947 Drexel-blvd. W. CUTHBERT.

Miscellaneous.

WANTED—BONNAZ OPERATORS, EXPERIenced; $15 to $20 weekly. Address JULIUS STEIN & CO., New York City.

WANTED—EXPERIENCED, COMPETENT, AND reliable building association solicitors to take charge of State and local agencies for a successful building association. Call at Room No. 24 Grand Pacific Hotel. Hours 9 to 12 a. m., 2 to 5 p. m.

WANTED—STEADY, RELIABLE YOUNG MEN for light work; good pay; no experience required; must have small capital. Apply 78 State-st., Room 31.

WANTED—GENTS OR LADIES TO LEARN TO color photographs; taught in one hour free; $20 weekly. I. B. SNELL, 491 N. Clark-st., near Division.

WANTED—MIDDLE-AGED MAN TO WORK IN stock, wholesale hardware; state age, last employer, and salary expected. Address N 158, Tribune office.

WANTED—YOUNG MAN TO TAKE CARE OF horse and cow; must thoroughly understand the work and be well recommended. Apply at 89 and 91 Van Buren-st., after 10 a. m.

WANTED—A BUTLER AT 1815 MICHIGAN-AV.

WANTED — INTELLIGENT YOUNG MAN, about 18, high-school graduate, who wants to work. Address P 17, Tribune office.

WANTED—FEMALE HELP.

Bookkeepers and Clerks.

WANTED—IN A STORE—A BRIGHT GIRL about 17 to take cash, etc.; public or high school graduate; quick and accurate; $5 to $6 a week. Address N 164, Tribune office.

WANTED—YOUNG LADY CASHIER AND BOOKkeeper. Address in own handwriting P 6, Tribune office.

WANTED—LADY TO ADDRESS AND MAIL CIRculars; plain, rapid writer; $4 per week. 325 Dearborn-st., Room 115.

Stenographers.

WANTED—YOUNG LADY FOR OFFICE WHO has a typewriter. Address M 129, Tribune office.

WANTED—AN INTELLIGENT YOUNG LADY stenographer and typewriter; one having her own machine and fair knowledge of bookkeeping. Apply to STANDISH & SCHOLL, 118 Dearborn-st.

WANTED—A YOUNG LADY STENOGRAPHER who operates the caligraph. Address, stating experience and salary expected, N 120, Tribune office.

Domestics.

WANTED—GOOD COOK; GOOD WAGES. 4816 Grand-boulevard.

WANTED—COMPETENT GIRL, WITH REFERence, for general housework; no washing; $4.50. 5126 Madison-av.

WANTED—A GOOD GIRL WHO UNDERSTANDS cooking, washing, and ironing; also a second girl. 701 Washington-boulevard.

WANTED—IMMEDIATELY—A COMPETENT Scandinavian or German girl for family of five. 41 University place.

WANTED—FIRST-CLASS COOK; PRIVATE family; suburbs; good wages to a competent person. Call at 31 Lake-st.

WANTED—COOK IN SMALL FAMILY, GERman preferred; $5 a week. 3821 Prairie-av.

WANTED—A GIRL FOR GENERAL HOUSEwork; German or Swede preferred; good wages. Apply at 5557 Monroe-av.

WANTED—COOK AND SECOND GIRL IN private family. Apply 410 Ontario-st.

WANTED—A GOOD GIRL FOR GENERAL housework in small private family. 824 Washington-blvd.

WANTED—A GIRL TO COOK, WASH, AND IRON; also second girl; must have references. Apply to 370 Ontario-st.

WANTED—FEMALE HELP.

Domestics.

WANTED—FIRST-CLASS COOK AND LAUNdress; references required. 25 Walton-place.

WANTED—GIRL; MUST BE GOOD COOK; wages, $5 per week. Call or address MRS. W. D. BOYCE, near cor. Wilson, on Paulina, Ravenswood.

WANTED—GERMAN OR SWEDISH GIRL IN A family of two. Must give references. 300 Bowen-av.

WANTED—A GOOD COOK AND LAUNDRESS in a small private family; German or Scandinavian. Apply with references at 1815 Michigan-av.

WANTED—GIRL, WITH REFERENCE, AS COOK and laundress in small family; wages, $4.50 or $5. 42 31st-st.

WANTED—GOOD COMPETENT GIRL FOR general housework. 160 30th-st.

WANTED—A FIRST-CLASS COOK AND LAUNdress. Apply with references, 2342 Indiana-av.

Laundresses.

WANTED—A FIRST-CLASS LAUNDRESS IN A private family. Apply between 1 and 4 o'clock. 47 Bellevue-place.

Nurses.

WANTED—COMPETENT NURSE-GIRL FOR INfant; references required. 4444 Greenwood-av.

WANTED—A GOOD NURSE GIRL TO GO TO Evanston. Apply E. S. BLACKALL, 105 Madison-st.

WANTED—EXPERIENCED NURSE FOR INfant; wages $5. 240 La Salle-av.

Seamstresses.

WANTED—FIRST-CLASS DRAPERY-SEWERS. Apply on third floor. MANDEL BROS., 117 to 123 State-st.

Dressmakers.

WANTED—A DRESSMAKER FOR WAISTS AND skirts; none but first class. 1719 Wabash-av.

Employment Agencies.

WANTED—GIRLS FOR GENERAL HOUSEwork; all nationalities. Apply at 208 North State-st., fruit and flower store.

WANTED — ALL FIRST-CLASS DOMESTIC servants to apply for first-class situations now awaiting; private families. 208 North State-st., fruit and flower store.

WANTED—FRENCH MAID AND FIRST-CLASS cook, without washing; German and Swedish cooks and general girls, second girls good places; good wages. Apply at No. 237 Huron-st., basement.

WANTED—COMPETENT GIRLS; ONE GENERal cook, one upstairs cook and care for children. Address 61 Cass-st.

Miscellaneous.

WANTED—LADY AND GENTLEMEN SOLICItors of genteel appearance and business ability can make $20 per week. Call Room 50 Reaper Block.

WANTED—A LADY TO DIRECT ENVELOPES; will pay $1.25 per 1,000. F. W. ROOT, 241 Wabash-av., Room 19.

WANTED—CANVASSERS FOR SALE OF MME. Fidi's cosmetic preparations; quick sellers and large profits. Room 18, 103 State-st.

WANTED—GIRLS THAT CAN SOLDER. 21 E. Superior-st.

WANTED—LADIES OR GENTS TO LEARN TO color photographs; taught in one hour free; $20 weekly. I. B. SNELL, 491 N. Clark-st., near Division.

AGENTS WANTED.

AGENTS WANTED—A MANAGER FOR BRANCH office; one who has had successful experience selling memberships for library associations; position worth from $1,200 to $3,000 per year. National Library Association, 103 State-st., Chicago.

A LEADING INSURANCE COMPANY DESIRES three good agents competent to deal with corporations and firms in Chicago; terms on application. Address M 145, Tribune office.

WANTED—THE GREATEST THING IN AMERica for experienced agents; sells itself; big money to all who handle. Address P 2, Tribune.

CLAIRVOYANTS.

A CLAIRVOYANCE — MME. MARREE, THE great and noted clairvoyant and astrologist, born with a double veil and greatest prophetic gift of second sight in clairvoyance of the nineteenth century; $5,000 challenge to any one who can equal her in consultation on dead and living friends or enemies, on business matters, marriages, and losses of every description. Reveals mysteries, designates hidden coin or minerals, locates lingering diseases. Mme. Marree is the greatest living natural clairvoyant on earth. She reads your secret and open life with as much ease as though in ordinary conversation. All believing themselves conjured or bewitched should wear the charm of the ancient talisman for good luck. Advice to young men how to gain riches and what best adapted for, and to business-men their gain or loss in worldly goods. Advice to ladies how to gain happiness and peace. Mme. Marree predicted President Harrison's election and the assassination of Presidents Lincoln and Garfield. Was the only one predicted the World's Fair in Chicago from the commencement. Her predictions are always exactly and truthfully fulfilled; you believe what you hear and know yourself. Warns the public to beware of all who imitate her name and advertisement. Office hours from 9 a. m. to 9 p. m. 327 West Van Buren-st., above Aberdeen, first flat. Always at home. Consultation sent by mail. All call and know the truth.

GYPSY QUEEN—BUSINESS MEDIUM AND palm reader; satisfaction guaranteed. 45 South Morgan-st.

MRS. DE LACY, CARD AND PALM READER, gives complete life readings from your cradle up; tells name of future husband or wife. Call and be convinced; open Sundays. 427 West Madison-st., one flight up.

MADAM MOSS, NATURAL CLAIRVOYANT, HAS returned. Now at 255 W. Madison, cor. Sangamon.

MME. JOY, THE FAMOUS CLAIRVOYANT FORtune teller and healer. 445 West Madison-st.

HORSES AND CARRIAGES.

FOR SALE—MORGAN HORSE, PERFECTLY sound and kind; safe for lady to drive; model family horse; also full leather-top nearly new buggy, fine harness, whip, robe, and blankets; a bargain for a fine outfit at $300. Apply at 48 and 50 Lake-st., or at stable, 116 East 35th-st.

FOR SALE—CHEAP, A LOT OF HORSES and mares. Inquire for Foreman at Ogden-av. car-barns.

HORSES WINTERED AT ITASCA FARM; low rates. FRANK A. SMITH, Room 21, 55 Dearborn-st.

FOR SALE—CAR-LOAD OF DRIVING, coupe, and work horses just arrived at Purtell's sale stable, 201 Erie-st.; some especially fine drivers and coupe horses.

FOR SALE—FAST DRIVING HORSE, SUITable for lady, or trade for work horse. CULVER, 637 Van Buren-st.

FOR SALE—ONE-HORSE BUGGY AND harness, lady's rig; one handsome bay mare, one standard bred bay mare, fast, one good business horse, cheap. Call 194 E. Washington-st.

WANTED — TO RENT — A WHOLESALE house would like to rent a good wagon or truck, with horse and experienced driver. Address, with particulars, stating experience, wages required, etc. Address M 102, Tribune office.

BICYCLES AND TRICYCLES.

CHAS. F. STOKES MFG. CO.
Have by far the largest stock
as well as the finest assortment
of bicycles and bicycle sundries.
Now is the time to buy.
The best riding months are here.
We sell for cash or on monthly payments.
Our bicycle school is the best.
Our method of instruction is simple and safe.
Private lessons for ladies and gentlemen.
We teach customers to ride free of charge.
Others for a nominal fee.
Call at 293 and 295 Wabash-av. any day.
between 7 a. m. and 6 p. m.
CHAS. F. STOKES MFG. CO.

FOR SALE—ALMOST NEW TANDEM SAFETY bicycle. Also good single safety. Address N 179, Tribune office.

STORAGE.

A SAFE PLACE IN WHICH TO STORE FURNIture, pianos, and merchandise is the Chicago Storage Warehouse, 97 to 103 Van Buren-st., one block from Post-Office; private rooms with keys; moving carefully done. SNOW & GOODNOW, Telephone 801. Proprietors.

AMERICAN STORAGE COMPANY'S NEW FIREproof warerooms at 87, 89, 91, and 93 South Jefferson-st., are the lightest and cleanest in the city for storing furniture. Telephone 1,373.

CITY STORAGE COMPANY'S NEW SIX-STORY warehouse, 177 W. Adams-st., is where everybody stores their furniture, pianos, trunks, etc.; money loaned; teaming; telephone 4183.

FIDELITY STORAGE WAREHOUSE, 79, 81, AND 83 East Van Buren-st.; established 1875 for storage of household goods. Permanent. Reliable.

PARTNERS WANTED.

PARTNER WANTED—TO PURCHASE ONE-HALF interest in a manufacturing business; the plant worth $15,000; will sell for $8,000 the interest; the article manufacturned has an unlimited sale in Chicago and 75 per cent net profit; party to take charge of office and finances; references required and given. Address N 168, Tribune office.

PARTNER WANTED IN WHOLESALE AND REtail bakery on account of sickness; net profits now $1,500 per month; strict investigation. Address N 132, Tribune office.

PARTNER WANTED—LIVE REAL-ESTATE MAN well acquainted in city with about $500. Address N 140, Tribune office.

WANTED—A PARTNER WHO WOULD INVEST from $250 to $500 in developing a new article of merit for family use. Address M 52, Tribune office.

STORE AND OFFICE FIXTURES.

FOR SALE—SAFE—BURGLAR AND FIRE proof; dimensions: 70 inches high, 56 inches wide, 26 inches deep; dimensions of steel chest 36x16 inches inside measure.
CHARLES L. MILLS, 18 W. 4th-st., Cincinnati, O.

FOR SALE—A LARGE MARVIN SAFE, OR will exchange for smaller one and some cash. Inquire of G. C. H. STILES, 132 Market-st.

FOR SALE—AT ONE-FOURTH COST, 240 FEET OF elegant walnut counters and shelving for modern dry goods store. Write quickly to H., E. & CO., Bloomington, Ill.

BOOTS AND SHOES.

LADIES, HAVE YOU SEEN THE —NEELY $2.00 SHOE?—
We make it in OPERA and COMMON SENSE lasts and A, B, C, D, E widths. Reliable, bright Dongola. We fit all feet and warrant every pair. Sold only by NEELY BROS., 152 W. Madison-st., one door east of Dime Museum.

ROOFING.

ALL KINDS OF TAR AND GRAVEL ROOFING done and old roofs repaired by J. WILKES FORD, 152 Washington-st., near La Salle-st.

CITY REAL ESTATE.

FOR SALE—

HERE IS A BIG BARGAIN.

Only for 3 days are we authorized to offer the biggest snap on high, dry, and beautifully located property within a few blocks of the World's Columbian Exposition.

NOTE THIS.

300 feet, cor. 72d-st. and Kenney-av., one block east of Stony Island-av., e. front, $35 per foot.
300 feet, same street, w. f., $32.50 per foot.
300 feet, cor. 72d-st. and Seipp-av., $30 per foot.

This is actually $10 under market value and will positively be raised that much in 3 days; therefore if you actually want a bargain call early and secure it.

BOWERMAN, FARNUM & WARE, 83 Dearborn-st.

FOR SALE—OR EXCHANGE—
Equity, $2,500 brick cottage, West Side, $1,300.
6 lots, 40x120 each, Quincy, for city equity, $1,800.
160 acre wheat farm, Dakota, for equity res., $3,100.
50x110 on 63d and Champlain-av., for res., $3,250.
320 acres, finely improved farm, Dakota, $8,840.
Clear lot, Blue Island-av., for residence, $4,000.
Wentworth-av. flats, clear, for vacant, $4,500.
50x161, corner on Prairie-av., for residence, $5,000.
Stock wallpaper and paints, for equity res., $5,500.
100x150, North-av., on C. & N. W. Ry., for res., $6,000.
10-room brick, clear, Willard-place, for lots, $7,000.
Equity in $11,000 brick flats, Warren-av., $8,000.
Brick store, $8,000, stock harness, $7,000, for farm, $10,000.
Residence, South Side, steam heat, clear, for lots, $12,000.
1,400 feet, Rogers Park, choice, for res., $14,000.
Equity brick flats, North Side, for lots, $20,000.
462 acre farm, Cleveland, O., for city equity, $27,700.
Dakota ranch, stocked, for equities, $40,000.
Equity business block, well rented, $40,000.
PETTIBONE & CO., 161 La Salle-st., Ground Floor.

FOR SALE—BY ROWLEY & BLACK, 85 WASHINGTON-ST., R. 1.
Away they go: one more sold; 17 fine new frame and brick dwellings in charming Englewood, $2,700 to $7,500.
Also a few new dandies in Auburn Park, $5,000 to $10,000; "terms easy."
1 nice cottage on 57th-court, near Wright, $2,600; choice bargain; terms easy.
Cottage on Butterfield, $2,400.
2-story flat on Wentworth, $7,500.
Elegant flat, Stewart-av., $5,000.
Two cheap cottages on May-st., $1,700 to $2,300.
Lots, $375, $400, $500, $1,800, and all other prices.
35 lots, about 4 acres, we offer for a short time for $13,000; these are in Auburn.
47 lots on 31st-st. at less than acre price.
7,000 acres in and around Chicago at $75 to $3,000 per acre.
Also elegant house on Groveland-av., near 31st-st.; great bargain and good as gold; $9,500.
COME AND C US.

FOR SALE—CHICAGO UNIVERSITY TRACT. SPECIAL INDUCEMENTS TO BUILDERS FOR 30 DAYS.
We will sell during the month of September the following lots in this tract:
5 lots on College-place, $160 per ft.
5 lots on Rhodes-av., $150 per ft.
5 lots on 34th-st., $160 per ft.
5 lots on University-place, $150 per ft.
Easy terms will be given at low interest to persons improving, title perfect; policy guaranteeing title can be obtained from the Title Guaranty and Trust Company.
All sewer, gas, water; and street improvements completed and paid for, including new stone sidewalks.
D. G. HAMILTON, 94 Washington-st. JOHN WAIN, 303 Tacoma Building. Exclusive Agents.

FOR SALE—REAL ESTATE INVESTMENTS—BY W. H. CAIRNDUFF & CO., OWNERS, ROOM 32 CALUMET BUILDING, 187 TO 191 LA SALLE-ST.

110 FEET EDGEWATER, with water, sewer, gas, stone curb, and macadam all paid for—great bargain—$2,500.

350 FEET VERY VALUABLE FRONTAGE, on Ridge-av., Edgewater—$32 per foot.

10-ROOM MODERN HOUSES on South Side; best location; $7,500.

6-ROOM BRICK HOUSE, West Side, $2,500.

DOUBLE BRICK HOUSE, WEST SIDE, $5,500.

EASY TERMS OF SALE—PERFECT TITLES.

FOR SALE—

5 ACRES ON GARFIELD-BLVD.

and West 12th-st., fronting both of these elegant thoroughfares.

This is the finest acre tract in the city. A fortune for any one to subdivide, syndicate, and retail.
BOWERMAN, FARNUM & WARE, 83 Dearborn-st.

FOR SALE—A CHOICE CORNER, 100X132 FEET, ON Cottage Grove-av. and 34th-st., suitable for a first-class apartment building; overlooking the park and Lake Michigan; price $25,000 on easy terms; title perfect and policy guaranteeing title can be obtained of the Title Guaranty and Trust Company.
D. G. HAMILTON, 94 Washington-st. JOHN WAIN, 303 Tacoma Building. Exclusive Agents.

FOR SALE—SPECIAL BARGAINS—
Morton Park lots, only $350 and upwards.
Oak Park lots, only ... $300
Dauphin Park lots ... 500
Cottage Grove-av. lots ... 1,000
North Shore lots, large list.
DUNLAP SMITH & CO., N. W. cor. Dearborn and Monroe-sts.

FOR SALE—
Cottage Grove, 125 feet, between 76th and 77th.
Cottage Grove, 50 feet, cor. 86th.
Langley-av. and 89th, cor., 55 feet.
Sangamon and 72d, cor., 58 feet.
Paulina and 86th, cor., 50 feet.
89th, 150 feet from Cottage Grove, 50 feet.
Room 7, 106 Fifth-av.

FOR SALE—A FEW BARGAINS—50 FEET ON Wabash, with 2-story and basement brick, rent $85, price $10,500; will take some vacant property, bal. part cash, remainder on time at 6 per cent; on 47th, near State, 2-story frame store and 12 rooms, leased for 3 years at $480 per year, price $4,700; $1,000 cash, bal. to suit; on Halsted-st., near 43d, 3-story brick store and 10 rooms, rent $65 per month, price $7,000; good terms. WILLS & CO., 4063 State-st.

FOR SALE—ON GRAND-BOULEVARD—THE ELegant detached stone front residence No. 4352, next to northwest corner of 44th-st.; large lot, house contains 14 rooms; hardwood finish throughout; hot water heat, sanitary plumbing, and every modern convenience; open for inspection every day. A. MENDEL, R. 39, 177 La Salle-st.

FOR SALE—A SNAP BARGAIN IN A BUNCH OF 10 TO 60 WELL-LOCATED CITY LOTS; WAY BELOW VALUE TO CLOSE PARTNERSHIP.
C. N. LOUCKS & CO., 512 OPERA-HOUSE BLOCK.

FOR SALE—HALF-ACRE FACTORY SITE, WITH switch; $2,250; easy terms. L. J. HITZ, 116 La Salle-st., R. 5.

FOR SALE—A CHANCE OF A LIFETIME—$35,000 with furniture; cost $60,000; one of the finest mansions in the city; ground is worth more money. Address M 34, Tribune office.

FOR SALE—AT GREAT BARGAIN—NEW FLAT building one mile from Court-House; rents for $3,430 per year; clear 10 per cent; have all modern improvements. Address L 84, Tribune office.

FOR SALE—RESIDENCES THAT MUST BE sold; 3 on North Side, 2 on West Side, 2 on South Side; bargains if taken at once.
P. H. PEARSON & CO., 206 La Salle-st.

FOR SALE—FOR CHOICE REAL ESTATE INvestments in all parts of city call on
HEPER & MUELLER, 175 La Salle-st.

FOR SALE—SOUTH SIDE RESIDENCES; LARGE list. H. O. STONE & CO., 206 La Salle-st.

FOR SALE—INVESTMENTS FROM $15,000 TO $100,000; well rented, improved property, paying good interest. C. U. GORDON & CO., 115 Dearborn.

FOR SALE—166 FEET EAST FRONT ON STATE-st., between 55th and 56th-sts.; price $200 per foot; will pay 10 per cent net if improved now. Apply to JACOB WEIL, 166 Dearborn-st.

FOR SALE—A FEW MORE SHARES IN CHEAPest acre tract on the market; easy terms. Address P 5, Tribune office.

SOUTH SIDE REAL ESTATE.

FOR SALE—STATE-ST., NEAR ELDRIDGE-CT., 40x128, imp.; few days only; $50,000 cash.
Dearborn-st., near Van Buren, 50x71; 7-story brick; rent $6,500; at a bargain.
Dearborn-st., near Harrison, cheap imp., 25, 50, or 100 ft.; $2,000 per ft.
Clark-st., near Harrison, 25 or 50 ft.; $1,500 per ft.
Van Buren-st., 40 or 60 ft.; $1,750 per ft.
HIBBARD PORTER & BRO., 23, 175 Dearborn-st.

FOR SALE—J. F. MICK & SON, 305 CHAMBER of Commerce:
Stormes-av., near 86th-st., 6 lots ... $2,400
Prairie-av., near 85th-st., 100x125 ... 1,700
South Chicago-av., near 73d-st., 100x125 ... 5,000
Center-av., s. e. corner 68th-st., 72x125 ... 1,500
Throop-st., near 68d-st., 9 lots ... 4,500
63d-st., one, two, or three lots ... 1,300
63d-st., n. e. cor. Bishop-st., 125 feet ... 60
63d-st., n. e. cor. Ada-st., 48x120 ... 60

FOR SALE—

TO BUILDERS.

63 feet on Langley-av., just south of 38th-st.; this is an elegant location for flats, and a decided bargain can be had if taken at once.
O. M. WELLS & CO., Room 17, 162 La Salle-st.

FOR SALE—

BARGAINS ON WABASH-AV.

JOHNSON & McGEE, 213-214 Inter-Ocean Building.

FOR SALE—MODERN HOUSE ON GROVELAND-av., with 30-foot lot; hardwood floors; exterior and interior in splendid order; $13,500.
MATSON HILL, 185 Dearborn-st.

FOR SALE—DEARBORN-ST., NEAR 18TH, 4 TWO-story houses and lot 100 feet front, $30,000. J. H. KEELER, 423 Chamber of Commerce Building.

FOR SALE—THIRD-AV., SIX-STORY BUILDING, 50x100; rented for 20 years, $120,000. J. H. KEELER, 423 Chamber of Commerce Building.

FOR SALE—SOUTH OF JACKSON PARK—125X125 feet, at $50 and $60 per foot, if taken this week; this property is on a little hill, and liable to bring $75 or $100 a foot any day from now on. DWYER & CO., 106 5th-av.

FOR SALE—9-ROOM RESIDENCE, RHODES-AV., south of College-place; 14-room residence on Calumet-av., near 34th; 2-story stone flats on Forest-av., south of 35th-st.; all modern; price and terms are reasonable. A. H. KINKAID, 31, 116 Dearborn-st.

FOR SALE—LOTS, 67TH AND ALBANY-AV.; 2 at $250 each; Parnell and 34th; 1 at $900. 51 Reaper Block.

FOR SALE—A DECIDED BARGAIN—2-STORY and basement house, with barn; lot 25x125½; 3110 Wabash-av. THOMPSON & DEEGAN, 204 Stock Exchange Bldg.

FOR SALE—$8,000—3218 CALUMET-AV., 10-ROOM stone-front house and 2-story brick barn; lot 25x125. BENJ. BISSINGER, 122 La Salle-st., Room 9.

SOUTH SIDE REAL ESTATE.

FOR SALE—
$1,000—UNDER THE MARKET—$1,000.
$1,000—UNDER THE MARKET—$1,000.
$1,000—UNDER THE MARKET—$1,000.
$1,000—UNDER THE MARKET—$1,000.

WE BOUGHT— { before the recent great advance in the values of South Side land.

WE BUILT— { before the recent great advance in building material and labor.

HENCE WE CAN SELL—
OUR ELEGANT SOUTH SIDE HOUSES
OUR ELEGANT SOUTH SIDE HOUSES
OUR ELEGANT SOUTH SIDE HOUSES
OUR ELEGANT SOUTH SIDE HOUSES
FULLY
$1,000—UNDER THE PRESENT MARKET—$1,000.

LOCATION:—ELLIS-AV. AND 41ST-ST.
Branch office on the property.
Open daily from 8 a. m. to 7 p. m.

DESCRIPTION—They each have 10 rooms, besides bath, laundry, halls, and closets; first floors finished in hardwood, second floors in Georgia pine; all steps of stone; walls extra heavy; furnace heat, electric wiring for gas lighting, electric bells, and speaking-tubes; artistic wood mantels; elegant gas fixtures throughout and every wall decorated.
Near Illinois Central R. R., Cottage Grove-av. cable cars, and Drexel-boulevard suburban trains, and located in heart of best South Side residence district.

THEY HAVE

SOUTH FRONTS LOOKING DOWN OPEN STREETS

PRICES ONLY $7,500 AND UPWARD.

EASY TERMS OF PAYMENT.

You can choose between stone fronts and best rock-faced, pressed-brick with terra-cotta trimmings.
NOTE.—The next three years will bring high rents in Chicago and by reason of the increased demand that will be made on the labor and material market all building will be high.
DON'T ALLOW THESE BARGAINS TO ESCAPE YOU WITHOUT INVESTIGATION.
Plans can be seen and all information and cuts of houses can be obtained at office of the owners,
W. H. CAIRNDUFF & CO., Room 32 Calumet Building, 187 to 191 La Salle-st., Chicago.

FOR SALE—ON THE AVENUES SOUTH—

NOW IS THE TIME TO BUY.

The World's Fair is and will be located in Jackson Park and Midway Plaisance positively. Washington Park will be the grand pleasure resort of the people. It will be even finer and grander than Jackson Park. Everything on the avenues in the vicinity of the parks will be greatly benefited.
100 feet—Michigan-av., corner 39th-st.
140 feet—Michigan-av., corner 41st-st.
600 feet—Michigan-av., corner 42d-st.
100 feet—Michigan-av., corner 43d-st.
120 feet—Michigan-av., corner 44th-st.
225 feet—Michigan-av., corner 45th-st.
300 feet—Michigan-av., corner 46th-st.
300 feet—Michigan-av., corner 47th-st.
200 feet—Michigan-av., corner 48th-st.
200 feet—Michigan-av., corner 50th-st.
150 feet—Michigan-av., corner 51st-st.
100 feet—Wabash-av., corner 36th-st.
150 feet—Wabash-av., corner 37th-st.
100 feet—Wabash-av., corner 39th-st.
66 feet—Wabash-av., corner 42d-st.
90 feet—Wabash-av., corner 43d-st.
125 feet—Wabash-av., corner 44th-st.
300 feet—Wabash-av., corner 46th-st.
140 feet—Indiana-av., corner 36th-st.
504 feet—Indiana-av., corner 37th-st.
200 feet—Indiana-av., corner 41st-st.
200 feet—Indiana-av., corner 43d-st.
297 feet—Indiana-av., corner 45th-st.
100 feet—Indiana-av., corner 46th-st.
300 feet—Indiana-av., corner 47th-st.
200 feet—Indiana-av., corner 50th-st.
179 feet—Indiana-av., corner 51st-st.
75 feet—Prairie-av., near 40th-st.
100 feet—Prairie-av., corner 41st-st.
400 feet—Prairie-av., corner 42d-st.
200 feet—Prairie-av., corner 44th-st.
300 feet—Prairie-av., corner 45th-st.
100 feet—Prairie-av., corner 46th-st.
200 feet—Prairie-av., corner 47th-st.
180 feet—Prairie-av., corner 51st-st.
GEORGE A. EMERY, 125 Dearborn-st.

FOR SALE—SOUTH SIDE BARGAINS—
100 ft. cor. State and 56th; a rare bargain.
100 ft. cor. State and 68th; only $125.
50 ft., between 48th and 49th; only $130.
50 ft. cor. Champlain-av. and 49th; cheap.
100 ft. cor. 42d and St. Lawrence-av.; cheap.
175 ft. on South Chicago-av., near 79th; dirt cheap.
62 ft. cor. Rhodes-av. and 72d-st.; only $35.
25 ft. cor. Stony Island-av. and 74th-place; cheap.
50 ft. on Cottage Grove-av., near 77th-st.; cheap.
50 ft. on Ellis-av., bet. 63d and 64th; only $65.
25 ft. on Jackson-av., near 54th; only $65.
50 ft. on Railroad-av., near 76th; only $25.
50 ft. on Maryland-av., near 68th; only $50.
50 ft. on Vernon-av., near 68th; only $45.
25 ft. on Cottage Grove, near 67th; dirt cheap.
EHLERT & CO., 175 Dearborn-st.

FOR SALE—LARGE BLOCK, DREXEL-BOULEvard, over 300 feet deep; less than $300 per foot.
Northwest corner Wabash-av. and 61st-st., 198 feet; $22,000.
Two lots between 42d and 43d, State-st., $150 a foot.
Corner on Cottage Grove-av., between 39th and 43d, $100 per foot less than value.
Modern residence, large lot, Englewood; $1,500 less than value. Large corner, Cottage Grove-av., near 35th-st., partly improved; rented; 5% per cent of price.
B. F. JACOBS, 99 Washington-st.

FOR SALE—NO. 4043 LAKE-AV.

This is one of the finest residences in the best resident locality of South Side, fine view of lake; lot, 50x273 feet; handy to Illinois Central railroad and cable cars—house commodious with all modern improvements, good brick barn and side carriage way—fine lawn, front and back, with fish-pond, fountains and summer house, large shade trees, in fact everything to make a first-class residence, and within 20 minutes' ride to center of city. For further particulars, call or address, Owner,
A. STRICKLAND, 4043 Lake-av.

FOR SALE—LOTS—
SOUTH SIDE.
Stony Island-av., 25x165; $150 per foot.
Wharton-av., near 53d, 100 ft.; $115.
Cottage Grove-av. and 68th, 100 ft.; $60.
Cottage Grove-av., near 77th, 125x125; $55.
Rosalie-court, 50 ft.; $110.
Jackson-av., near 53d, 100 ft.; $125.
Vincennes-av., near 45th, 50 ft.; $110.
University-place, near Rhodes-av., 50 ft.; make an offer.

Call for particulars, and if we have not what you want we are here to get it.
JOHNSON & McGEE, 213-214 Inter-Ocean Building.

FOR SALE—

PRAIRIE-AV., NEAR 32D-ST.

Two 3-story and basement stone-front dwellings, 9 rooms each; good order; well rented; low price of

$5,500 EACH.

BAIRD & BRADLEY, 90 La Salle-st., Exclusive Agents.

FOR SALE—BY C. W. MILLS, 405 TACOMA—Stony Island frontage of 25x50 and 88¼ feet adjoining World's Fair site; an 80-foot corner near South Park and Vernon-av. frontage at 61st-st.; 5, 5, 20, and several other large and small acre tracts south of Jackson Park; 50 feet, Wabash-av., and 37th-st., at $150; several residences on Indiana-av., north of 51st-st., at $8,000, $8,500, $9,500, $12,000, $19,000, respectively; new stone fronts at 36th-st. and Prairie-av., built on the American plan, cellars, etc. For anything that a buyer wants on the South Side I can suit.

FOR SALE—SPECULATORS, TAKE NOTICE—Southwest corner Vincennes-road and 79th-st. Bargain will be given on this valuable corner. Room 73, 162 La Salle-st.

FOR SALE—20 OR MORE FEET ON VERNON-AV., north of 39th-st., at $100 per foot. L. EBERHART & SON, 107 Dearborn-st., Room C.

FOR SALE—39TH-ST. FRONTAGE, BETWEEN State and Cottage Grove-av., north and south fronts. C. H. TALBOT & SON, 911 Chamber of Commerce Building.

FOR SALE—3 PIECES COTTAGE GROVE PROPerty, north of 29th, $6,000, $7,000, and $12,500; cheap and desirable. 51 Reaper Block.

FOR SALE—A WIDOW WILL SELL EQUITY IN 14-room brick, on South Side, furnished, $5,000; worth $8,500; or trade for suburban. M 146, Tribune.

FOR SALE — $4,000 EACH — 7-ROOM BRICK houses, one block from Grand-boulevard and street-cars; easy payments. 51 Reaper Block.

FOR SALE—OR LEASE, LONG TIME—SPLENdid business and manufacturing site, cor. Archer-av. and 24th and Sanger-sts.; size of lot, 126 by 120; easy terms. Apply to A. HERBERT, Room 4, 75 La Salle-st.

FOR SALE—1280 WABASH-AV., 22X180 TO 20 FT. alley; stone front dwelling; brick barn. A bargain. C. L. LANCASTER, 88, 175 La Salle-st.

FOR SALE—MICHIGAN-AV., NORTH OF 17TH-st., cheap if sold immediately.
JAMES L. WALLER & CO., 119 and 121 La Salle-st.

FOR SALE—SOUTH SIDE—100 FT. CORNER MADison-av. and 73d-st.; $55 if taken at once.
J. B. CAMPBELL & CO., 510 Chamber of Commerce Bldg.

FOR SALE—OR LEASE—N. W. CORNER MICHIgan-av. and 39th-sts., corner, 90x100 ft.; suitable for a first-class hotel, with stores below.
GEO. A. EMERY, 125 Dearborn-st.

FOR SALE—CORNERS—
Two corners on Indiana-av., east fronts, at $90 per ft.
Two corners on Wabash-av., $37.50.
BARNES & PARISH, 137 La Salle-st.

FOR SALE—$7,000—WABASH-AV., NEAR 30TH-ST., 12-room stone-front house and 2-story brick barn. BENJ. BISSINGER, 122 La Salle-st., Room 9.

FOR SALE—VALUABLE CORNER, WABASH-av., north 18th.; also corner, 37th, 384 ft. front, finest for sale or lease, 99 years. W. P. BUTLER, 481 The Rookery.

FOR SALE—ONE OF THE BEST FLAT BUILDings on the South Side; pays 14 per cent on the investment; price $36,000; half cash. Address M 38, Tribune office.

FOR SALE—BEAUTIFUL HOME AND LARGE lot, Auburn Park; unsurpassed location; elegant finish, at sacrifice; favorable terms. N 99, Tribune.

FOR SALE—AT A BARGAIN—50 FT. ON UNIversity-place, near Rhodes-av. By the Owner, 85 Dearborn-st., First Floor.

FOR SALE—BARGAIN—COTTAGE GROVE-AV., corner 33d-st., with frontage on Storms and Drexel-av.; $50 per foot. Call early.
73d-st., cor. Nutt-av., 194 ft., $2,000.
JACKSON & MURRAY, 504 Inter-Ocean Building.

FOR SALE—
La Salle-st., south of 55th, 2-story frame, all modern improvements, at $4,000; lot 40x129; a big bargain.
BOWERMAN, FARNUM & WARE, 83 Dearborn-st.

FOR SALE—STATE-ST., NEAR 35TH, AN ELEgant double store and flats; lot 50x125; $35,000.
M. VAN ALLEN, 80 Dearborn-st.

FOR SALE—STONE-FRONT RESIDENCE ON Indiana-av., bet. 18th and 19th-sts., east front; fifteen rooms, newly decorated; new and best plumbing; hardwood floors; brick barn, four stalls; and all in first-class order.
L. M. HODGES, 101 Washington-st., Room 26.

FOR SALE—$20 PER FOOT, WORTH $30, 50X125, 2 blocks from Ill. Central station; $100 down.
FK. E. CREW, Room 18, 206 La Salle-st.

SOUTH SIDE REAL ESTATE.

FOR SALE—I OFFER FOR SALE OR LEASE ON long time 50 feet on Michigan-av., north of Harmon court; and for sale, 5 acres of land on 87th-st., east of Stony Island-blvd.; 25 acres of land on Calumet River, north of 130th-st.; 530 acres of land on the Calumet River, near Hegewisch, and adjoining the city limits.

20,000 acres of well-timbered pine land in Jackson County, Miss.

Have also land for sale in Alabama and Mississippi in lots of 40 acres and upward, suitable for farming or grazing, and which are specially adapted for truck farming, fruit raising, and are near the Gulf of Mexico, in a very healthy locality. JOHN B. LYON, 12 Sherman-st.

FOR SALE—SOUTH SIDE BARGAINS— By BENEDICT. Telephone 1800. Per foot.
25x150 Cottage Grove-av. and 28th-st. $225.00
27x126 Calumet-av. and 42d-st. 87.50
25x130 Evans-av. and 50th-st. 75.00
50x130 South Chicago-av. and 71st-st. 60.00
50x125 Cottage Grove-av. and 69th-st. 65.00
40x125 Langley-av., cor. 72d-st. 60.00
50x125 Cottage Grove-av. and 72d-st.; want offer.
50x125 Champlain-av. and 71st-st. 35.00
33½x125 70th-st., bet. Indiana and Prairie-avs. 27.00
300 vacant lots on the avenues in Park Manor at $30 to $40 per foot. O. L. BENEDICT, 125 Dearborn-st.
Branch Office Cottage Grove-av. and 72d-st.

FOR SALE—ON GROVELAND-AV., NEAR 30th-st., 3-story brick residence; price, $8,000. PETER VAN VLISSINGEN, 85 Washington-st.

WEST SIDE REAL ESTATE.

FOR SALE—

THREE REAL BARGAINS.

Marshfield-av., between two lines of cars and north of Harrison-st., a fine stone-front residence, all in good order; has 6 nice sleeping rooms, good furnace; only one block from Ashland-blvd; $6,250; $1,250 cash, balance on very easy payments.

One block from three lines of cars, the finest two-story and cellar pressed-brick flat building on the entire West Side; has 8 and 9 large rooms, elegantly finished; large furnace for each flat; nice light flats that will bring $40 each; new; has never been occupied; can only be appreciated by seeing it; price $9,000.

Here is a 2-story and cellar pressed-brick house of 9 rooms that cannot be duplicated for the price; a beautiful home in every respect; good barn for two horses; only one block from two or three lines of cars. Just think, only $5,500.

Madison-st., northeast corner of W. 43d, 101x175; $12,500.

J. H. WHITESIDE & CO., 171 La Salle and 1971 W. Madison-st.

FOR SALE—HUMBOLDT PARK LOTS. ONLY $350 TO $450 EACH. This property lies between North and Grand-avs., and is only 5 to 5½ miles from Court-House, convenient by frequent trains and street-cars to the center of the city. City water and other improvements are now in. Free excursions weekly, or call at my office any day to go out. JOHN F. THOMPSON, 168 Washington-st.

FOR SALE—WEST MADISON-ST. BUSINESS frontage, between Ridgeland and Harlem-avs.; lots 25 feet and over; go look this location over; see the new electric street-car line now building, passing in front of property; the Wisconsin Central only two blocks north with 34 trains, and Chicago and Northwestern four blocks north with 44 trains per day, giving the best of rapid transit facilities; then where could you invest to better advantage for quick returns. A. B. SOUTHARD, Room 94, 115 Dearborn-st.

FOR SALE—

A CORNER.

Washington-blvd., s. e. cor. Sheldon-st., 3-story, basement mansard brick, 12 rooms. Lot 24x171 feet. Price $11,000. MEAD & COE, 149 La Salle-st.

FOR SALE—TWO TREMENDOUS BARGAINS ON West Side as follows: Elegant store and flat building, only a short distance from Court-House; pays 12 per cent net; price $50,000. Also elegant new store and flat building, cor. on Wood-st.; price $30,000. EHLERT & CO., 175 Dearborn-st.

FOR SALE—WEST SIDE— MANUFACTURING CORNER On Clinton-st., near Van Buren-st. Lot 106x120 ft. MEAD & COE, 149 La Salle-st.

FOR SALE—3-STORY AND CELLAR 7-ROOM brick modern, in elegant condition, $4,300; ½ cash. Inquire of OWNER, Room 31, 78 Monroe-st., or on premises, 1175 Lexington-av. Commission to brokers.

FOR SALE—10-ROOM CORNER BRICK HOUSE, fine order, Jackson-blvd. Address OWNER, 331 West Adams-st.

FOR SALE—WE HAVE A PROPERTY OF FOUR 6-room flats which will be sold so as to pay 10 per cent on investment; located on South May-st. PARISH, McCORMICK & CO., Room 507 Chamber of Commerce.

FOR SALE—EASY MONTHLY PAYMENTS—TWO-story brick houses, eight and ten rooms, arranged for one or two families; elevation of ground highest in city; owner corner Western-av. and Superior-st., including Sunday. STEINBRECHER.

FOR SALE—WEST SIDE BUSINESS PROPERTY —Ogden-av., several pieces between Van Buren-st. and Douglas Park. G. S. HUBBARD JR., Room 12, 115 Monroe-st.

FOR SALE—FINE BLOCK OF EIGHT THREE-story stores, with flats above, with all the modern improvements; new and well rented; elevation of ground highest in city; Western-av. and Huron-st.; inquire of owner, Western-av. and Superior-st., including Sunday. STEINBRECHER.

FOR SALE—BARGAIN—GOOD BUSINESS CORner on Milwaukee-av., 3-story stone front; pays over 8½ per cent net. JOHN NUVEEN JR., Room 14, 90 Washington-st.

FOR SALE— Very choice residence lots, fronting Garfield Park, on Central Park-av., near Adams-st., 200 ft. deep; can sell 25, 37½, 50, or 75 feet front; no finer residence lots on the West Side. The above are offered exclusively by HARRY GREENEBAUM, 79 Dearborn-st.

FOR SALE—BETWEEN RIVER AND HALSTED st. investments. H. O. STONE & CO., 206 La Salle.

FOR SALE—LOTS FRONTING ON HUMBOLDT-bd., near Western-av.; 160 feet deep; 18 minutes from Wells-st. depot; $25 cash; $250 a lot. J. W. FARLIN, 85 Washington-st.

FOR SALE—EASY MONTHLY PAYMENTS— Four, five, and eight-room brick cottages, built and finished in first-class style; elevation of ground highest in the city; refer to people who have bought. Inquire of owner, Western-av. and Superior-st., including Sunday. STEINBRECHER.

FOR SALE—8-ROOM BRICK NEAR GARFIELD Park, $300 down; monthly payments as rent; will exchange for vacant. Room 34, 177 La Salle-st.

FOR SALE—90 ARTESIAN-AV.—BARGAIN; TWO flats of six rooms each; easy terms; owner to leave the city. WHITESIDE & CO., 171 La Salle-st.

FOR SALE—WEST SIDE BARGAINS—12TH-ST. boulevard, near Robey-st., several lots. Warren-av., near Kedzie-av., 40x125, $130. T. W. SLATTERY & CO., 121 La Salle-st.

FOR SALE—ADAMS-ST., CORNER ST. LOUIS-AV. —Choice corner, 25x180, one block east of Garfield Park and near Madison-st. cable, is offered exclusively by HARRY GREENEBAUM, 79 Dearborn-st.

FOR SALE—A DESIRABLE CORNER ON HALsted-st.; rents for 15 per cent on price, $10,000. CHANDLER & CO., 110 Dearborn-st.

FOR SALE—FIVE-ROOM BRICK COTTAGE; W. Superior-st., near Western-av.; easy terms. Inquire 1015 W. Superior-st., first flat.

FOR SALE—SUPERIOR-ST., NEAR WASHTENAW-av., 2-story flat building; 6 rooms each; well rented; lot 25x122 feet; price $2,700; will exchange for other good real estate. D. S. PLACE & CO., 151 La Salle-st., first floor.

FOR SALE—A FINE IMPROVED BUSINESS corner on West Side, paying 6 per cent on $50,000; price for few days $40,000. This corner has a great future. BAIRD & BRADLEY, 90 La Salle-st.

FOR SALE—VAN BUREN-ST., EAST OF HALsted, 150x100; very desirable property. J. H. KEELER, 423 Chamber of Commerce Building.

FOR SALE—20 LOTS TOGETHER, W. ADAMS and W. 48th-sts.; will sell one-half or all. J. H. KEELER, 423 Chamber of Commerce Bldg.

FOR SALE—AT A SACRIFICE—1 LOT NEAR Central Park-blvd. and Kedzie-av. BOWES & CRUICKSHANK, 187 and 189 Dearborn-st.

FOR SALE—FINE RESIDENCE ON WASHINGton-blvd., near Kedzie-av.; new, modern. H. A. BLACK & CO., 69, 97 Washington-st.

FOR SALE—SIX-ROOM PRESSED-BRICK FRONT cottage; Hoyne-av., near Armitage-av.; price, $1,800 cash. Inquire 12 Homer-st.

NORTH SIDE REAL ESTATE.

FOR SALE—NORTH SIDE BARGAINS—
Halsted-st., cor. Windsor, per ft. .... $ 55
Addison-st., near Evanston-av., per ft. 65
Beta-st., near Addison, per ft. 50
Gary-court, bet. Evanston-av. and Pine Grove, per ft. 80
Clark-st., near Balmoral, per ft. 45
Nellie-st., near Evanston-av., cheap. ....
Racine-av., cor. School, per ft. 60
Center-st., cor. Jay, a rare bargain. ....
Center-st., near Seminary-av., dirt cheap. ....
Evanston-av., near Halsted-st., per ft. 100
Lincoln-av., near Perry, per lot. 1,500
EHLERT & CO., 175 Dearborn-st.

FOR SALE—AT A BARGAIN—377 DEARBORN-AV. —3-story and basement marble-front house; modern conveniences; laundry, furnace, etc., in basement; very choice location. A. T. EWING, 38 Montauk Block.

FOR SALE—38 ST. JAMES-PLACE, ELEGANT new rock-faced residence, in fine locality, east of Clark-st., ½ block from Lincoln Park, artesian well and cable; this house is modern throughout, has hardwood finish, mosaic vestibule, electric bells and gas lights, fine large closets, and everything to make a pleasant home; light all around and drive at side of house; lot 33½x146; price $14,500. C. S. JOHNSON, Owner, Telephone 3,100. 326 Division-st.

FOR SALE—OR WILL LEASE FOR 99 YEARS— Choice vacant central business property; North Side; 100-foot corner on Market-st.; also 50-foot corner on Wells-st.; the properties are suitable for manufacturing or any business purposes; investigate this. PORTER & CO., R. 315, 85 Dearborn-st.

FOR SALE—STORE BUILDING ON LINCOLN-av., near Wrightwood. J. LAMPERT, 200 W. Fullerton-av.

FOR SALE—OR TRADE—$6,000 EQUITY IN A new modern stone-front residence within a block of Lincoln Park; will take vacant ground in nice residence location on the North Side. JOHNSON & SAXE, Room 36, 70 La Salle-st.

FOR SALE—AT A LOW FIGURE ON N. HALSTED-st., east front, between Garfield and Webster-avs., lot 25x125 feet. PETER VAN VLISSINGEN, 85 Washington-st.

FOR SALE—NORTH SIDE RESIDENCES—LARGE list. H. O. STONE & CO., 206 La Salle-st.

HYDE PARK REAL ESTATE.

FOR SALE—AT KENWOOD—ELEGANT NEW brownstone front on Lake-av. and Forty-sixth-st.; detached; 33½ foot lot; only $8,500; easy terms; monthly payments; larger lot if desired; also adjoining vacant land to sell or will build on it to suit. C. C. LANDT & CO., 113 Adams-st.

FOR SALE—MY STRICTLY MODERN 8-ROOM house, partly furnished, for $6,000, near I. C. R. R. Call 60 44th-st., or at 302 Tacoma Bldg. J. G. F. BOYER.

FOR SALE—A RARE BARGAIN—50x172 FEET, with dwelling house and barn; all complete and in perfect condition; located at 4325 Indiana-av.; price and terms of payments very reasonable; call quick. H. W. ROCKENER.

HYDE PARK REAL ESTATE.

FOR SALE—

THE JEFFERY-AV. SYNDICATE

offers shares in its fine subdivision just south of

JACKSON PARK

at $525 each, one-third actual value today, and way below acre prices. $300 cash necessary on each share.

Each share calls for one lot in the new subdivision bounded by

JEFFERY-AV. 76TH-ST. ELIZABETH-AV. 77TH-ST.

Only 74 shares in the subdivision.

Half a mile east of STONY ISLAND-AV. and on the line of the "Alley" Elevated road. Jeffery-av. will be 80 feet wide. Street-car lines are to be built on 75th and 79th-sts. at once; 75th-st. is macadamized. All lots are high and dry. There are no poor lots in this subdivision.

All premiums received for choice of lots will be divided among the shareholders WITHOUT RESERVATION. It is expected that this will make the price of inside lots between $350 and $400.

Lots in adjoining subdivision are selling at $750 each. This is the best investment in Cook County. The price has not been raised since the World's Fair site was settled.

Free tickets on the Illinois Central to all persons desiring to visit this property.

JEROME H. PRATT, Treasurer, care of Armour & Co. For plats, free tickets, and further particulars call on S. H. PUTNAM JR., Suite 412 United States Express Building, 87 and 89 Washington-st.

FOR SALE—BARGAINS IN CHEAP LOTS—
Drexel, 4 lots cor. 77th, at a bargain.
Drexel, 4 lots near 75th, e. f., $2,500.
Drexel, 2 lots near 79th at $1,200.
Wharton, 4 lots cor. 71th at a bargain.
Wharton, 3 lots near 79th at $1,350.
Ellis, 4 lots near cor. 72d at $2,500.
Ellis, 2 lots near cor. 75th at $1,500.
Ellis, 4 lots near cor. 79th at $2,000.
Ellis, 4 lots bet. 79th and 80th at $1,800.
Ellis, 1¼ lots on cor. 71st, only $1,000.
Adams-av., 4 lots near 73d, only $3,000.
Madison-av., 1 lot near 73d, only $800.
St. Lawrence, 4 lots near 75th, only $2,500.
Washington-av., 5 lots near 79th, only $3,000.
Vernon-av., 4 lots near 83d, only $1,600.
South Park, 4 lots near 83d, only $2,000.
Jeffery-av., 4 lots near 81st; bargain.
Jeffery-av., 4 lots near 83d, bargain.
BOWERMAN, FARNUM & WARE, 83 Dearborn-st.

FOR SALE—ELLIS-AV., SOUTHEAST CORNER of 44th-st. and northeast corner of 45th-st., two and three story rock faced cut stone front residences, 8 and 10 rooms each; finished in hardwood throughout and walls beautifully tinted and decorated; gas fixtures wired for electric gas lighting, handsome buffet in dining-room, large butler's pantry, bath-room, laundry, etc. French and beveled plate glass windows; lots 150 ft. deep to a 16 ft. alley; large grass plat in front; one block from Drexel-boulevard and convenient to Cottage Grove cable and Ill. Central suburban trains. Houses open for inspection and owner there at all times. Prices $9,000 and upwards. Terms to suit purchasers. BARRY BROS., 130 Dearborn-st., Rooms 53 and 54.

FOR SALE—

Choice Hyde Park lots fronting on South Park and Vernon-avs., corner 83d-st. Lots 165 feet deep, streets 100 feet wide, 20-ft. alleys. We offer these lots at the low price of $400 and $500 each. This price is less than you can buy surrounding acres for. Perfect abstract with each lot. Small payment down and balance to suit.

J. H. WHITESIDE & CO., 171 La Salle-st. and 1971 W. Madison.

FOR SALE—SOUTH SIDE AND HYDE PARK LOTS 75 ft. on 69th-st., near Jackson Park and Stony Island, at a price surely a bargain.
50 ft., e. f., on Lexington-av., 150 ft. south of 65th-st.; fine houses on both sides of this lot; a bargain price on this.
100 ft. n. w. cor. Sheridan-av. and 61st-st.; fine improvements and near Midway-plaisance; the choicest corner in Woodlawn.
37 ft., e. f., south plaisance, on Sheridan-av.
A fine corner on Oglesby-av., north of 63d-st., at $80 a foot for a few days only.
A decided bargain of a corner one block from Stony Island and 64th-st.; $4,000 for the corner; 30x80.
Have a large list of desirable bargains. PORTER & CO., Suite 315, 85 Dearborn-st.

FOR SALE—STONY ISLAND-BLVD. AND 79TH-st. —Chas. L. Hutchinson's Subdivision— Improved streets, stone walks, water, etc.
Stony Island-blvd. Choice lots.
Washington-av.,
Jefferson-av., $25 to $50 a ft.
Adams-av.,
Madison-av. Easy terms.
Investors will double at present prices. RHODES BROS. & BOGUE, Exclusive Agts. 218 La Salle-st., Suite 915.

FOR SALE—AT JACKSON PARK AND WOODLAWN
50 or 100 ft. on Stony Island-blvd.
100 ft. on Hope and Star-avs., at $80 ft.
50 ft. on Robertson-av., one block from park, $65 ft.
50 ft. on Woodlawn-terrace, $115.
40 ft. on 66th-st. at $125 ft.
40 ft. on 60th-place, 125 ft. from park, at $130.
50 ft., s. f., on 67th-st., 125 ft. from park, $150 ft.
100 ft. on 61st-st., only 110 ft. from park; $150 ft.
Call for plat and list in vicinity of Jackson Park. BRANDENBURG & GILBERT, 503 and 504 Tacoma Bldg.

FOR SALE—BARGAINS. MONROE-AV., 37½X125, NEAR 56TH-ST., $105 PER FT. LEXINGTON-AV., N.W. COR. 54TH-ST., 63X164, $175 PER FT. CALUMET-AV., COR. 61ST-ST., 243X160, $75 PER FT. COTTAGE GROVE-AV., 25X108, NEAR 65TH-ST. SNAP IF TAKEN AT ONCE. W. F. TAYLOR & CO., 304 Tacoma Building.

FOR SALE—

Stony Island-av., west front, near 72d-st.; 200 feet $125 per foot.

Stony Island-av., N. E. corner of 72d-st., 48x110 feet at $7,200.

JOHN S. CLARK, Room 6 Metropolitan Block.

FOR SALE—JACKSON PARK; VACANT.
Oglesby-st., near 69th, 200x189.
Lake av., near 79th-st., 100x133, with riparian rights.
Lake-av., near 75th-st., 200x214.
Stony Island, near 64th-st., 50x190.
Stony Island, near 69th-st., 25x163.
Corner on 66th-st., near park, 40x125, improved.
Stony Island, corner 77th-st., 35x125.
75th-st., near Stony Island, 340x125.
74th-st., near Stony Island, 300x125.
MADDEN BROS., 167 Dearborn-st.

FOR SALE—37½ FT. ON MONROE-AV., SOUTH of 55th-st., 4 minutes from Central road; very beautiful and elegant for a home; very cheap at $105 if taken at once. Fine bargain on South Chicago-av., near Stony Island, for two days only. Bargain on 79th-st., one-half block east of Cheltenham, and two cheap corners west of station. Bargains on Ontario, Bond, and Coles-avs., and bargains on Cottage Grove-av., near 69th. I. S. MAHAN, 725 Opera-House, 112 Clark st.

FOR SALE—AND CAN BE DELIVERED THIS week—South Chicago-av., near Stony Island-av., $30. Jeffery-av., south of 79th-st., $24. Victoria-av., south of 79th, $19. Greenwood-av., corner 66th, $68. Ford-av., near Windsor Park Station. Jackson-av., corner 57th. McChesney-av., corner 65th, and Wabash-av., south of 40th; below the market. J. J. SEPP & CO., 116 Dearborn-st., Room 31, or 45th and Wentworth.

FOR SALE—BY J. A. & S. G. HAIR, ROOM 408 Chamber of Commerce.
Wharton-av. and 61st-st., choice corner.
Drexel-av. and 61st-st., choice corner.
Vincennes-av., near 65th., 350 ft.
South Park and Colfax-avs., near 65th-st. 500 ft.
43d-st., a choice corner, want offer.
Lexington-av., cor. 52d., very choice.

FOR SALE—SPENCER-AV., NEAR 75TH-ST., at $35; Jeffery av., south of 79th-st., at $20; S. Chicago-av., south of 79th-st., at $30; 75th-st., bet. Yates and Stony Island-aves., at $50. T. H. SAUNDERS & CO., 167 Dearborn-st.

FOR SALE—BIG BARGAINS—
Ellis-av., near 63d-st., 150x125, $70.
Ellis-av., near 54th-st., 50x158, $100.
43d-st., near Forestville-av., 25x125.
Ross-av., 200 ft. from Washington Park, 60x135; want offer.
Forest-av., near 35th-st., 100x125; cheap.
BARNES & PARISH, 157 La Salle-st.

FOR SALE—ELLIS-AV. AND 71-ST., E. FRONT nice new 7-room house; reception hall, bath and stationary wash stand; hot and cold water; $2,800; your own terms. You cannot afford to pass this. A. R. HECKMAN & CO., 21—79 Dearborn-st.

FOR SALE—100X150 FEET SOUTHWEST CORNER Washington-av. and 53d-st.; only two blocks from Hyde Park station; only half block from business center; can be improved to pay 12 to 15 per cent; the best bargain in Hyde Park. WM. R. KERR, 302 Owings Building.

FOR SALE—THE PROPERTY FRONTING NORTH on 56th-st., Lake, and Jefferson-avs., at the terminus of the cable road, only one block from north entrance to Jackson Park, size of lot 222x75 feet; splendid site for block of stores with flats above; South Park station Illinois Central and cable road opposite. Apply to WM. R. KERR, 302 Owings Building.

FOR SALE—GRAND-BOULEVARD, SOUTH OF 40th-st., 100x150 feet, at $215 a foot. Calumet-av., near 39th-st., 66x125 feet, at $85 a foot? These pieces must be sold together and are great bargains. W. D. KERFOOT & CO., 85 Washington-st.

FOR SALE—MICHIGAN-AV., BET. 47TH AND 48th-sts., east front, 50 or 100 feet. SIDNEY LOEB, 85 Dearborn-st.

FOR SALE—OR TO RENT—5320 CORNELL-AV. lot 50x200; possession given at once. S. L. UNDERWOOD, 48 Board of Trade.

FOR SALE—PRAIRIE-AV., RUNNING THROUGH to Indiana-av., 216 ft. on each street, between 51st and 52d-sts.; cheap. SIDNEY LOEB, Exclusive Agent, 85 Dearborn-st.

FOR SALE—SPECIAL BARGAIN—THE BEST business property on 63d-st., close to Woodlawn Park Station; no duplication of this offering in Chicago; investigate this. PORTER & CO., Room 315, 85 Dearborn-st.

FOR SALE—BERKELEY-AV., COR. 45TH, 100X100, cheap if taken this week. Langley-av., cor. 30th-st., 100x122; $85 per ft. HIBBARD, PORTER & BRO., 23, 175 Dearborn-st.

FOR SALE—A BEAUTIFUL RESIDENCE, RE-cently built; situated in the most desirable part of Kenwood; house has ten rooms, elegantly finished, hardwood, every modern convenience; lot 50x200 ft.; on account of owner leaving city will be offered at a bargain. WM. R. KERR, 302 Owings Building, 225 Dearborn-st.

FOR SALE—LOTS NEAR JACKSON PARK, ON Madison-av., near 73d-st.; water-pipes and sidewalks laid; street macadamized; $1,000 per lot on five years' time. J. W. FARLIN, 85 Washington-st.

FOR SALE—160 FEET, COTTAGE GROVE-AV., near 37th-st.; $60 per foot. J. B. WOODRUFF & CO., 149 La Salle-st.

FOR SALE—NORTHWEST OF CORNER GREENwood-av. and 62d-st., 150x173 to alley, at $100 per foot. C. U. GORDON & CO., 115 Dearborn-st.

FOR SALE—NEW FLATS, 12 AND 13 ROOMS, ALL modern improvements, Calumet-av., near 43d-st.; easy terms. JAS. T. YOUNG, 95 Clark-st., Room 24.

FOR SALE—A FEW OF THE BEST HOUSES IN Kenwood; some built by myself; will build anywhere and sell on easy terms. W. P. BUTLER, 461 The Rookery.

FOR SALE—300 FEET ON 58TH-ST., BETWEEN Washington-av. and Madison-av.; fronts three streets; can be improved with stores and flats and made pay 10 per cent net; will sell 25 feet or more. WM. R. KERR, 302 Owings Building.

HYDE PARK REAL ESTATE.

FOR SALE—BARGAINS NEAR JACKSON PARK— ELLIS-AV., 100X132, NEAR 63D-ST.; IMPROVEMENTS ALL IN AND PAID FOR; ONLY $62.50 PER FT.
SHERIDAN-AV., 47X165, EAST FRONT; SOUTH OF 64TH-ST.; ASSESSMENTS ALL PAID; $65 PER FT.
LINCOLN-AV., 50X125, EAST FRONT; NEAR 65TH-ST.; $68 PER FT.
ELLIS-AV., 100X125; EAST FRONT; NEAR 66TH-ST.; $55 PER FT.
OGLESBY-AV., COR. 62D-ST.; 140X183; $110 PER FT.
WHARTON-AV.; 50X125; EAST FRONT; NEAR 66TH-ST.; $55 PER FT.
LINCOLN-AV., COR. 66TH-ST., 96X125, $70 PER FT.
62D-ST., S. W. COR. SHERIDAN-AV., 50X165, $200 PER FT.
62D-ST., 50 FT. NEAR OGLESBY-AV., $175 PER FT.
SHERIDAN-AV., 50 OR 100 FT. NEAR MIDWAY PLAISANCE, $100 PER FT.
61ST-ST., 62X125, NEAR STONY ISLAND-AV., $115 PER FT.
62D-ST., 25 FT., NEAR WOODLAWN-AV., WITH GOOD FRAME HOUSE, $65.
W. F. TAYLOR & CO., 304 TACOMA BUILDING.

FOR SALE—BY J. A. & S. G. HAIR, ROOM 408 Chamber of Commerce:
Madison-av. and 57th-st., corner, at a bargain.
Madison-av. and 56th-st., corner, at a bargain.
59th-st., 3 corners; good investment.
Kimbark-av., near 54th-st., 50 ft. cheap.
Woodlawn-av., south of 51st-st., 900 ft. of choice land.
Wharton-av., south of 61st-st., 900 ft.
Lexington-av., south of 51st-st., 360 ft.
Wharton-av., cor. north of 55th-st., 160 ft.
Choice corner in Kenwood at a low price.
Cottage Grove-av., near 54th-st., 72 ft.
Cottage Grove-av. and 79th-st., corner, cheap.
79th-st., east of State, a block of 1,200 ft.
68th-st., east of State, 600 ft.
Grand Crossing, 600 ft. at a bargain.
Jackson-av., near 57th-st., 48 ft.
Woodlawn-av., south of 65th, 100 ft., $70.
Madison-av., near 69th-place, 75 ft. at $60.
Adams-av., corner adjacent to Jackson Park, 161 ft., $60.
53d-st., corner just west of Ill. Cent. R. R.
Kenwood residences—We have a fine selection of residences in Kenwood and vicinity from $8,000 to $100,000.

FOR SALE—

HYDE PARK.

ON ILLINOIS CENTRAL RAILROAD.

No. 5031 Lake-av., at Madison Park Station. New 8-room houses. Hardwood finish; wood mantels; all the best modern improvements. Rather than rent the above houses we will sell during the next few days at a large discount by paying $1,000 cash; balance easy.

O. M. WELLS & CO., 162 La Salle-st., Room 17.

FOR SALE—LOTS—HYDE PARK—
$125 per foot—Michigan-av., near 56th-st., 50x161.
$87—Indiana-av., near 48th-st., 75x161.
$75—Prairie-av., near 53d-st., 66x161.
$55—Prairie-av., near 55th-st., 98x161.
$100—Wabash-av., near 49th-st., 50x180.
$100—Champlain-av, near 47th-st., 50x125.
$60—Calumet-av., near 50th-st., 200x130.
$60—Vincennes-av., corner, north of 73d-st., 600x125.
$60—Vernon-av., corner, north of 72d-st., 250x125.
BENJ. BISSINGER, 122 La Salle-st., Room 9.

FOR SALE—THE ROCK-FACED AND PORTAGE stone front houses 4427 to 4435 Ellis-av. Hardwood finish throughout, such as is generally found only in $50,000 houses. All the latest novelties for comfort and adornment introduced. Exquisitely hand-painted in water-colors. Located in the beautiful Kenwood district, one block from the charming Drexel-boulevard. Convenient to I. C. trains and cable cars. Prices, $10,500 and upwards. Easy terms. GEORGE C. WATTS, Builder and owner of high-class residences.

FOR SALE—

—FINEST— —Hotel or Residence Site— Around the Fair Grounds.

Fronts Midway Plaisance! One block from Jackson Park! Half block from Ill. Cent. Depot!

Corner—100x150 ft., at a bargain. GRIFFITH & DE TAMBLE, 710 Chamber of Commerce Building.

FOR SALE—OPPOSITE JACKSON PARK— A fine lot on Rosalie-court, 50x113. Cheap and reasonable terms. CHANDLER & CO., 110 Dearborn-st.

FOR SALE— 400 FEET ON STATE-ST., CORNER 76TH.

This property can be had at $50 per foot; the next corner north is held at $100 with $90 offered. O. M. WELLS & CO., 162 La Salle-st.

FOR SALE—NEAR JACKSON PARK, THE FINEST CORNER ON 55TH-ST., SUITABLE FOR HOTEL OR APARTMENT BUILDING. R. B. COOPER, exclusively, 89 Madison-st., Room 18.

FOR SALE—33 OR 66X186 FEET ON DREXEL-boulevard, near 44th-st.; building line and restrictions; best $300 per foot residence site on Drexel; on terms. C. C. LANDT & CO., 113 Adams-st.

FOR SALE—JACKSON PARK BARGAINS—WE HAVE SEVERAL HUNDRED FEET FRONTAGE WITHIN TWO BLOCKS OF PARK WHICH WE CAN DELIVER AT OLD PRICES THIS WEEK. C. N. LOUCKS & CO., 512 OPERA-HOUSE BLDG.

FOR SALE—JACKSON PARK CORNER—300X189, EAST FRONTAGE, COR. 69TH AND PALMER, 2 BLOCKS SOUTH OF PARK; OLD PRICE $50 TAKES IT THIS WEEK. C. N. LOUCKS & CO., 512 OPERA-HOUSE BLK.

FOR SALE—PARK MANOR—TWO EAST FRONT lots on improved street, cheap; easy terms. MIZE BROS., 149 La Salle-st., Room 10.

FOR SALE—CORNER COTTAGE GROVE-AV. and 86th-st., 50 feet; $45,000. A. H. KINKAID, 31, 116 Dearborn-st.

FOR SALE—

400 feet on Wabash-av., east front, between 75th and 76th-sts.; street-cars will run on 75th-st. this fall from Cottage Grove-av. to Auburn; decided bargain if taken at once.

O. M. WELLS & CO., 162 La Salle-st.

FOR SALE—LANGLEY-AV., NEAR 64TH-ST., 100 feet; price $45 per foot. TURNER & BOND, 102 Washington-st.

FOR SALE—BARGAIN NEAR WORLD'S FAIR site, cor. Stony Island-boulevard and 72d-st., 119x165, price only $115 per ft. Fine cor. Drexel-av., near 62d-st., cheap if taken soon. GLEASON BROS., R. 94, 232 La Salle-st.

FOR SALE—AT A BARGAIN—4 LOTS ON DOBson-av., near cor. 79th-st. By the Owner, 83 Dearborn-st. First Floor.

FOR SALE—JACKSON PARK BARGAINS. CALL FOR LIST. C. N. LOUCKS & CO., 512 OPERA-HOUSE BLOCK.

FOR SALE—PRAIRIE-AV., NORTH OF 55TH-ST., east front, 50x170. S. T. COOPER & CO., 11, 143 La Salle-st.

FOR SALE—WOODLAWN PARK— Choice corner of 63d-st. and Woodlawn-av. Call early if you want it. J. B. CAMPBELL & CO., 510 Chamber Commerce Bldg.

FOR SALE—AT ENGLEWOOD—6023 South Green-st., fine brick house in 2 flats, 6 rooms each; modern; very cheap. H. WHIPPLE & CO., 164 La Salle-st., Room 88.

FOR SALE—GRAND-BOULEVARD, NEAR Bowen-av., east front, 25x175 foot lot. R. B. COOPER (exclusively), 89 Madison-st., Room 18.

FOR SALE—100 FEET ON COTTAGE GROVE-AV., near 78th-st., $50 per foot; cheap. TURNER & BOND, 102 Washington-st. (3,870.)

FOR SALE—MICHIGAN-AV., EAST FRONT, NEAR 57th-st., 150x161 ft. GEO. A. EMERY, 125 Dearborn-st.

FOR SALE—43D-ST—43D-ST.—43D-ST.— Near Vincennes-av., 50x122½, corner of alley, $160 per foot. Near Vincennes-av., 79½x100, $150 per ft. TURNER & BOND, 102 Washington-st.

FOR SALE—40 FT. WOODLAWN-TERRACE, NEAR Jackson Park; only $105. 50 ft. Stony Island; bed rock if taken before 12 o'clock. C. H. THOMPSON & CO., 808 Tacoma Building.

FOR SALE—IF YOU WANT AN ELEGANT LOT for a home go look at the S. W. cor. of 77th-st. and Bond-av. and see the handsomest lot for sale in Windsor Park, one block from the lake and a bargain at $80 per foot; lot 87x200; street improvements paid. JOHN WEBSTER, 41 Portland-av.

FOR SALE—BIG BARGAIN—LAKE-AV., NEAR 55th-st., 25½x129, with improvements; great place for saloon. MADDEN BROS., 167 Dearborn-st.

FOR SALE—JACKSON PARK HOTEL SITE—N. e. cor. Oglesby-av. and 63d-sts., 85x90. CHANDLER & CO., 110 Dearborn-st.

FOR SALE—CHEAPEST AND BEST NEW, MODern, stone front 9-room houses, south front, on 44th (paved), east of Vincennes-av; well built, hardwood finish, mantels, etc., 4 rooms deep, only $5,750 to $6,500. Easy terms, monthly payments, houses open; see us. Commissions to agents. C. C. LANDT & CO., 113 Adams-st.

FOR SALE—FINE FOR SYNDICATE— 600 FEET FRONTAGE. Boulevard-place, near Grand-boulevard and 47th-st. car line, cheapest property north of Washington Park. Address Owner, N 63, Tribune office.

FOR SALE—MONROE-AV., NEAR 56TH., 112½X175 ft., at $105; bargain. E. N. WEART & CO., 167 Dearborn-st.

FOR SALE— Bond-av. and 79th-st., s. w. cor., 300x165. Commercial-av., near 81st-st., 75 ft., w. f. Commercial-av., near 83d-st., 25 ft., e. f. These are in the best investment locality of Chicago. MILLER & BARNES, 702 Owings Bldg.

FOR SALE—CORNER STONY ISLAND BOULEvard and 64th-st., 100x110 and adjoining frontage.
Michigan-av., near 52d-st., 300x165. .... $175.00
Prairie-av., near 53d-st., 100x160. .... 75.00
Monroe-av., near 54th-st., 25 feet; snap. 67.50
T. W. SLATTERY & CO., 121 La Salle-st.

FOR SALE—WOODLAWN TERRACE, NEAR Stony Island-av., north and south fronts. R. B. COOPER, 89 Madison-st., Room 18.

FOR SALE—2 CHOICE CORNERS, CHEAP—ON Jackson-av., 160 ft. each; $100. Forestville-av., east front, near 45th; 50 ft., cheap. Ellis-av., near 61st, 200 ft.; only $60. Ellis-av., cor. 62d; also near Plaisance. RHODES BROS. & BOGUE, 218 La Salle-st.

FOR SALE—NEW, MODERN, 9-ROOM BROWN-stone front on Vincennes-av., near Forty-first-st.; every improvement; price, $8,000; $1,000 cash; balance easy terms; see it; take vacant lot in exchange. C. C. LANDT & CO., 113 Adams-st.

FOR SALE—SOUTH PARK-AV. AND 78TH-ST., 2½ acres; $12,000. A. H. KINKAID, 31, 116 Dearborn-st.

FOR SALE—RESIDENCE LOT NEAR JACKSON Park, on Grace-av., one block west of Stony Island-blvd, 50x100, CHEAP. TURNER & BOND, 102 Washington-st.

FOR SALE—SOUTHWEST CORNER MADISON-av. and 58th-st., east front, 50x175 ft. Call at office on the lot from 10 a. m. to 4 p. m.

FOR SALE—HANDSOME CORNER, 100X160 FEET, the s. e. corner of State and 68th-sts. CHANDLER & CO., 110 Dearborn-st.

FOR SALE—SOUTH CHICAGO-AV., SOUTH OF 79th-st., two 100x125 feet lots; two fine 50x125 feet corners on 82d-st., near Jeffery-av. FRED I. FEE & CO., 95 Washington-st.

FOR SALE—ELLIS-AV. FRONTAGE, JUST SOUTH OF 62D-ST. (50-FOOT LOTS); ONLY $60 PER FOOT; ONE-THIRD CASH. C. N. LOUCKS & CO., 512 OPERA-HOUSE BLOCK.

FOR SALE—RHODES-AV., CLOSE TO WASHINGton Park, 50 feet left at subdivision prices, and terms one-quarter down, 1 to 4 years on or before; all improvements in street. This is the last lot unsold of the subdivision. E. P. HOTCHKISS & CO., 134 La Salle-st., Rooms 14 and 16.

FOR SALE—COTTAGE GROVE-AV., 50 FT., NEAR 77th-st.; low figure and fair terms. E. P. HOTCHKISS & CO., 134 La Salle-st., Rooms 14 and 16.

HYDE PARK REAL ESTATE.

FOR SALE—MIDWAY PLAISANCE— Several corners $200 per ft. and upwards; call for list.
Ellis-av., bet. 60th and 62d-sts., $75 to $95 per ft.
Wharton-av., bet. 60th and 62d-sts., $55 to $75.
Drexel-av., bet. 60th and 62d-sts., $70.
Oglesby-av., cor. 61st-st., 200x183 feet, at $120.
Oglesby-av., south of 61st-st., 100x183 feet, at $85.
Cottage Grove-av., near 61st-st., 100 feet, at $125.
Cottage Grove-av., cor. Midway Plaisance, 180x175 feet.

ACRES. ACRES.
20 acres, Stony Island-av. and 83d-st., at $5,000.
20 acres, Paxton-av. and 81st-st., at $3,200.
40 acres, Johnson-av. and 93d-st., at $1,450.
6 acres, Western-av. and 57th-st., 30 lots, $10,000.
5 acres, Western-av. and 45th-st.; bargain.
Call for list of acres in Worth.
5 acres, near Yates and 76th-sts., at $5,000.
E. N. WEART & CO., 167 Dearborn-st.

FOR SALE—HOUSES— New 9-room, on Woodlawn-av., 50 ft. lot, e. f., near 63d-st.

5-room modern cottage, near Stony Island and Woodlawn Park Station. This is a corner, AND price for same COMPLETE is what corner vacant IS WORTH; INVESTIGATE AT ONCE.

9-room, modern, on Drexel-av., e. f., 50-ft. lot, south of 63d-st.; very choice.

11-room, very fine, on Lexington-av., just south of 65th-st., with 50 or 100 ft. e. f.

9-room, on South Park-av., near 61st-st., e. f., 34-ft. lot; ALL MODERN.

Have many others. Call and get our offerings before buying. PORTER & CO., R. 315, 85 Dearborn-st.

FOR SALE—THREE FIRST-CLASS NEW HOUSES on Wabash-av., between 54th and 55th-sts.; west front; they are built of rock-face Bedford stone; basement and pressed brick all around, with slate roof; parlor, dining and sitting-room, library, and kitchen on first floor; five sleeping and bath-room on second floor; furnace, coal, and laundry-rooms in basement, besides a large attic; fine wooden mantles; all woodwork in red oak; complete and first-class in every respect.

The lots are 35 ft. front by 161 ft. deep to a 20-foot alley; price, $9,000, one-sixth cash; balance in 1, 2, 3, 4, and 5 years, with 6 per cent interest. Apply to JACOB WEIL, 166 Dearborn-st., or on the premises.

FOR SALE—N. W. COR. 63D-ST. AND MADISON-av., 100x90 ft. to alley; $250 per ft. Call for list of property south of the park, near the Water-Works; $50 per ft. and upwards.

RHODES' SUBDIVISION,
S. w. cor. Yates-av. and 75th-st.
75th-st. lots at $50.
Yates-av. lots at $40.
Spencer-av. lots at $37.50.
Easy terms; street improvements to be paid by the seller.

75TH-ST.

100 ft., s. f., near Jeffery-av., $45 per ft.; special bargain. E. N. WEART & CO., 167 Dearborn-st.

FOR SALE—SEE HERE!

79th-st. will soon have cars running; now is the time to buy these lots before the boom. The elevated railway will pass the property.
360 feet, east front, n. w. cor. 82d and Calumet-av.
360 feet, west front, n. e. cor. 82d and Prairie-av.
330 feet, east front, near 83d and Calumet-av.
480 feet, west front, n. e. cor. 83d and Prairie-av., in 50-foot lots or more. Don't fail to get some of this. It is a sure money maker.

JOHN WEBSTER, 41 Portland Block. CARTER & HOWELL, 551 39th-st.

FOR SALE—BLOCK 36, HILL'S ADD. TO SOUTH Chicago, being 48 lots or 5 acres on 82d-st., near the heart of the business center of South Chicago, the great industrial center of Chicago; present price only $22,500, one-half cash, bal. 1 and 2 years at 6 per cent; commission to brokers. Address THEODORE WINNINGHAM, Kansas City, Mo.

FOR SALE—DESIRABLE HOME.

WASHINGTON-AV., NEAR 51ST-ST.

Modern 2-story attic and cellar residence of 10 rooms. Lot 33x150, with large stable.

PRICE FOR QUICK SALE, $9,000.

BAIRD & BRADLEY, 90 La Salle-st., Exclusive Agents.

FOR SALE—WASHINGTON-AV., NEAR PLAISance, 50 ft., e. f.
Edgerton-av., near Plaisance., 50 ft., w. f.
Monroe-av., near 56th-st., 40 ft., e. f.
Madison-av., near 61st-st., 50 to 300 ft., e. f.
Madison-av., near 63d-st., 50 or 100 ft., e. f.
Oglesby-av., near 61st-st., 100 ft., e. f.
Oglesby-av., near 65th-st., 50 ft., w. f. We have a big list of vacant and improved from Lincoln Park to S. Chicago. MILLER & BARNES, 702 Owings Building.

FOR SALE—

THE HANDSOME, DOUBLE GRANITE HOUSE,

NORTHWEST CORNER OF EAST END-AV. AND

55TH-ST., JUST BEING FINISHED.

A. F. SHUMAN, OWNER AND BUILDER, 84 WASHINGTON-ST.

FOR SALE—AN ELEGANT CORNER ON THE Midway Plaisance, convenient to the Ill. Central Ry., at a very reasonable price. Also a fine corner overlooking the lake, north of Jackson Park; street macadamized, stone sidewalks, trees, etc.; only $175 a foot. Residence lots in all parts of Kenwood and Hyde Park. W. D. KERFOOT & CO., 85 Washington-st.

FOR SALE—AT WINDSOR PARK—450 FT. JUST south of Windsor Park school-house, on Carlin-av., and north of 79th-st.; four blocks from depot; sewer paid for and now being built; Cottage Grove street-car connection to be built and running by May 1 next; price $25 per ft., $10 less than market price. KNOX, ALDRICH & CO., 175 Dearborn-st.

FOR SALE— STATE-ST. CORNERS.
100 ft. n. e. corner 72d-st.
100 ft. s. e. corner 72d-st.
300 ft. s. e. corner 73d-st.
150 ft. n. e. corner 70th-st.
SIDNEY LOEB, 85 Dearborn-st.

FOR SALE—

JACKSON PARK LOTS.

50x190 ft on Stony Island near 64th-st.
40x126 ft. on 66th place 300 ft. from Park.
SONNENSCHEIN & SOLOMON, 301 Chicago Opera House.

FOR SALE—ELLIS-AV. AND 72D-ST., E. FRONT LOTS $600; EASY TERMS; NEAR JACKSON PARK. A. R. HECKMAN & CO., 21—79 DEARBORN-ST.

FOR SALE—33X164 FEET, EAST FRONT, ON Lexington-av., cor. 51st-blvd., just south of the Counselman mansion; the choicest vacant property in Kenwood for fine residences; will sell in lots to suit. Apply to WM. R. KERR, 302 Owings Building.

FOR SALE—ON 47TH-ST., NEAR VINCENNES-av., about 100 feet frontage; a bargain. PETER VAN VLISSINGEN, 85 Washington-st.

FOR SALE—THE HANDSOME RESIDENCE NO. 5535 Cornell-av., just being completed; every modern improvement. A. F. SHUMAN, owner and builder, 84 Washington-st.

FOR SALE—50X150 FT. ON EAST END-AV., EAST front, at a bargain. A. F. SHUMAN, 84 Washington-st.

FOR SALE—N. E. COR. VINCENNES-AV. AND 46th-st.; $112.50 per foot. C. U. GORDON & CO., 115 Dearborn-st.

FOR SALE—N. E. COR. JEFFERY-AV. AND 72D-st., 297x115; choice investment. For price, terms, etc., apply to C. U. GORDON & CO., 115 Dearborn-st.

FOR SALE—AT A BARGAIN—300 FT. ON JEFFERY-AV., COR. 74TH-ST. BOWERMAN, FARNUM & WARE, 83 DEARBORN-ST.

FOR SALE—AT A BARGAIN— 5830 Rosalie-court. Eleven-room modern house. CHANDLER & CO., 110 Dearborn-st.

FOR SALE—THE ENTIRE BLOCK BOUNDED BY 51st-blvd., 52d-st., and Washington driveway and Madison-av., in the heart of the CHOICEST RESIDENCE SECTION IN KENWOOD, two blocks from Madison Park Station. This block is now for the first time offered in lots of 50 feet or more at reasonable prices and on easy terms. If you are in search of a choice residence lot we commend this to your attention. WM. R. KERR, 302 Owings Building.

FOR SALE—SPECIAL BARGAIN OF 16 LOTS (sell any numbers on Luella-av., w. f., including the corner of 77th; we will deliver these lots fully 20 per cent under the market; investigate this at once. PORTER & CO., R. 315, 85 Dearborn-st.

FOR SALE—47TH-ST., NEAR CHAMPLAIN-AV., 48 or 72 feet; cheap. C. U. GORDON & CO., 115 Dearborn-st.

FOR SALE—STATE-ST., COR. 73D-ST.; A SPLENdid corner and very cheap. SIDNEY LOEB, Exclusive Agent, 85 Dearborn-st.

FOR SALE—OAKENWALD-AV., NEAR 46TH-ST., 60x135, e. f.; below the market if taken at once. HIBBARD, PORTER & BRO., 23, 175 Dearborn-st.

FOR SALE—5316 ELLIS-AV., TWO-STORY FRAME house, lot 27x158 to alley; a bargain. C. U. GORDON & CO., 115 Dearborn-st.

LAKE REAL ESTATE.

FOR SALE— SOUTH ENGLEWOOD LOTS, ALL WITHIN THE CITY LIMITS. 102 TRAINS DAILY. STREET-CAR SERVICE TO A LARGE PORTION. TEN MINUTES' RIDE TO THE WORLD'S FAIR SITE. BUY NOW AND MAKE MONEY. FOR THIS MONTH ONLY AT PRESENT PRICES. ONLY 10 PER CENT CASH— $7 TO $10 A MONTH— FOR THE FOLLOWING:

10 east front lots on Caroline, bet. 85th and 86th, $400 each.
10 west front, same street, $350 each.
12 west front, Laflin, bet. 86th and 87th, $375 each.
20 lots, same streets, bet. 86th and 87th, $400 for west fronts, $450 for east fronts.
12 lots on Center-av., bet. 90th and 91st, $450 each.
12 lots on May, bet. 90th and 91st, $400 each.
12 lots, Center-av., bet. 91st and 92d, $450 each.
12 lots, Elizabeth, bet. 91st and 92d, $400 each.
8 lots on 91st and Center-av., $450 each.
6 lots on 92d and Center-av., $450 each.
15 lots on Aberdeen, bet. 90th and 92d, $450 each.
6 lots, 88th and Aberdeen, $500 each.
8 lots, Carpenter and 87th, $500 each.
4 lots, Carpenter and 88th, $475 each.
50 LOTS ON 87TH-ST., BET. ASHLAND-AV. AND VINCENNES-ROAD, $750 TO $2,000 EACH.
8 lots, Morgan and 84th, $500 each.
All of the lots are from two to four blocks of depots.

WE HAVE THREE DEPOTS. BESIDE THE ABOVE

We have about 250 lots that we can sell at special bargain prices in bunches of four to twelve on a ¼ cash and ¾ cash payment. Merchantable abstract with each lot.

BUY ONE IF YOU CAN'T BUY TWO. 50 PER CENT INCREASE IN 30 DAYS. BY THE OWNERS, ROY & NOURSE, R. 216, 167 Dearborn-st.

FOR SALE—SPECIAL BARGAIN OF 12 LOTS, INcluding a corner, on 68th-st., near May; can deliver these lots 18 per cent under the market if taken at once; easy terms. PORTER & CO., R. 315, 85 Dearborn-st.

FOR SALE—EAST FRONT ON WRIGHT-ST., BEtween 71st and 72d-sts., 50 feet, cheap. C. U. GORDON & CO., 115 Dearborn-st.

FOR SALE—CHOICE LOTS AT FERNWOOD AT $200 to $400 each on easy terms. JOHN F. THOMPSON, 168 Washington-st.

FOR SALE—4-ROOM COTTAGE ON WINTER-ST., near 82d, accessible by horse and steam cars; 38 trains daily; fare 5 cents. J. W. FARLIN, 85 Washington-st.

FOR SALE—BUNCH OF LOTS AT LESS THAN acre prices; 25 lots at Auburn Park at $375 lot; will soon double in value. BRANDENBURG & GILBERT, 503 and 504 Tacoma Bldg.

FOR SALE—SIX LOTS NEAR 87TH AND LOOMIS, $310 each for prompt sale; 25 per cent less than value. 44 lots, 91st and Elizabeth, $300 each; will sell 8 or 12. W. P. BUTLER, 461 The Rookery.

LAKE REAL ESTATE.

FOR SALE—LOTS ON STEWART-AV., FROM 76TH to 78th-st.; 117x140 feet n. w. cor. Stewart-av. and 76th-st.; s. e. cor. Dickey and 75th-sts.; 150 feet at Auburn Park, one block from station; houses and lots at Normal Park and Englewood on reasonable terms from $3,500 to $12,000, with all the modern improvements, in good localities; also a subdivision at 99th and Loomis-sts., with station on same, on the C., R. I. and P. R. R. dummy branch; lots are 50x125 ft. to 16-ft. alley; will make liberal terms and cheap prices. JOHN A. BARTLETT, Room 21 Otis Block, No. 133 La Salle-st., or No. 6738 Perry-av., Englewood.

FOR SALE— A bargain—pressed brick house of 9 rooms and all modern improvements, on Wright-st., Auburn Park; lot 40x186; make offer. JOHNSON & McGEE, 213 and 214 Inter-Ocean Building.

FOR SALE—AT ENGLEWOOD—A STORE AND flat above, with barn, lot 25x125, on corner; rent $450; will sell at a sacrifice; must have some money; price $2,800. BARNES & PARISH, 157 La Salle-st.

FOR SALE—SHERMAN-ST., BETWEEN 72D AND 73d-sts., 25 feet, cheap. C. U. GORDON & CO., 115 Dearborn-st.

LAKE VIEW REAL ESTATE.

FOR SALE—RAVENSWOOD PROPERTY— A modern 9-room dwelling, 1 block from depot, lot 50x152, at $7,000. Furniture goes with it if desired. Want to sell. Make offer.

A six-room cottage, lot 50x165, at $3,000; only $1,400 cash, balance monthly.

A 2-story and basement frame house, 8 rooms, lot 100x152; $8,000, half cash.

Lot 50x165 on Ashland-av., $2,250.

Lot 100x165 on Ashland-av., $3,500. Also other improved and unimproved property. M. VAN ALLEN, 69 Dearborn-st.

FOR SALE—RAVENSWOOD— Fine residence, finest street; all improvements; $6,500; investigate at once. J. B. CAMPBELL & CO., Exclusive Agents, 510 Chamber Commerce Bldg.

FOR SALE—WELLINGTON-ST., NEAR LAKE Shore drive, 94 feet, cheap. C. U. GORDON & CO., 115 Dearborn-st.

FOR SALE—$350 CASH AND $500 IN THREE ANnual payments buys a fine south front lot in Lake View if taken at once. Address owner, N 160, Tribune office.

FOR SALE—50 FEET, NORTH FRONT, ON BARry-av., near Lake Shore drive, $200 per foot. C. U. GORDON & CO., 115 Dearborn-st.

FOR SALE—ON SIDNEY COURT, 1 BLOCK W. OF Lincoln Park and Sheridan Road, one or two lots. Address Owner, 95 5th-av., Room 29.

FOR SALE—EDGEWATER—10-ROOM QUEEN Anne house, 100-foot corner lot; first-class in every respect. R. B. COOPER, 89 Madison-st., R. 18.

FOR SALE—1176 NORTH HALSTED-ST., TWO-story frame house, cheap. C. U. GORDON & CO., 115 Dearborn-st.

CICERO REAL ESTATE.

FOR SALE—LOTS— LOTS. at SOUTH RIDGELAND For sale. $7 MONTHLY PAYMENTS. EXCURSION SUNDAY, SEPT. 14TH. Leaving Grand Central Depot, Cor. Harrison-st. and Fifth-av., AT 2 P. M. GOOD MUSIC. Call or write for plats and tickets. BUTLER LOWRY, 507 Tacoma Bldg., cor. La Salle and Madison-sts.

SUBURBAN REAL ESTATE.

FOR SALE—B. F. JACOBS, 99 Washington-st.—

Has placed for sale a subdivision at

EVERGREEN PARK.

Situated at 95th-st. and Johnson-av. No one has any idea of how

BEAUTIFUL

This place is until they see it. There are stores and houses built. A school-house on the subdivision. The railroad has put in a side-track and a beautiful new depot is building.

PRICES $200 AND UPWARD. EASY TERMS.

B. F. JACOBS, 99 Washington-st.

FOR SALE— FREE EXCURSION TO WILMETTE SATURDAY, SEPT. 13TH AT 2:20 P. M. FROM WELLS-ST. DEPOT. LOTS $160 AND UPWARDS. A SMALL CASH PAYMENT, BALANCE $1 PER WEEK; ABSTRACT WITH EACH LOT; 4 BLOCKS FROM DEPOT; STREETS GRADED; SIDEWALKS LAID; THE FINEST SUBDIVISION ON THE NORTH SHORE. YOU CANNOT AFFORD TO LET THIS GO BY. FOR TICKETS, ETC., CALL AT OUR OFFICE, ROOM 21, 79 DEARBORN-ST. A. R. HECKMAN & CO.

FOR SALE— CHOICE LOTS IN EVANSTON.

Within one to three blocks of Central-av. Depot, at prices ranging from $10 to $20 per foot frontage and on easy terms. These lots are each 50x200 feet, and are improved with water-pipes, sewers, electric lights, large shade trees, etc., and are the choicest residence lots for the money to be had. Free ride to any one desiring to see this property. For plats, etc., address JOHN F. THOMPSON, 168 Washington-st.

FOR SALE— EVANSTON AND VICINITY.

WE HAVE A LARGE LIST OF CHOICE RESIDENCE PROPERTY, IMPROVED AND VACANT, ALSO SEVERAL DESIRABLE ACRE TRACTS ON NORTH SHORE AND SHERIDAN ROAD. Buyers should call on us, as we are posted, having lived there twenty years. RICE & CREIGHTON, 130 Dearborn-st.

FOR SALE—NOW IS THE TIME TO SECURE A cheap home; lots for sale cheap at Berwyn, a new subdivision just opened; terms to suit buyers; we also have good bargains in other property; don't fail to call on us before you purchase; free transportation to and from Berwyn; only 23 minutes from Union depot on C., B. & Q.; east of Riverside. WILLIAM REED & CO., 1209 Tacoma Bldg., cor. La Salle and Madison-sts.

FOR SALE—ONE OF THOSE ELEGANT FIVE-acre blocks at Beverly Hills $200 below the market. Address N 117, Tribune office.

FOR SALE—LONGWOOD— Fine lot, 100x170, all improvements, stone walk, best street; $10 per foot under market. J. B. CAMPBELL & CO., Exclusive Agents, 510 Chamber Commerce Bldg.

FOR SALE—AT LONGWOOD—HOUSE OF TEN rooms, first-class in every detail; lot 100x170; street improvements all in. E. P. HILLIARD, Room 1104, 217 La Salle-st.

FOR SALE—BIG BARGAINS IN LOTS AT FERNwood, Roseland, and Pullman; easy terms; good suburban service. Call for free plats, tickets, etc. J. H. VAN VLISSINGEN & BRO., 91 Dearborn-st., main floor.

FOR SALE—HAVE YOU THE CASH TO BUY 100 lots on the Rock Island? If so, you can buy for less than half they retail for. Lots are improved with sidewalks, trees, and graded streets. Address P 11, Tribune office.

FOR SALE—THE BIGGEST SNAP ON EARTH; 37 lots in Hammond's sub. $27 each. SAXE & OSNUM, 167 Dearborn-st.

FOR SALE—AT EVANSTON—NEW HOUSES, ALL conveniences; $3,000, $3,500, $4,000, $7,500; central location. KIMBALL, VOSE & CO., 172 Washington-st.

FOR SALE—LOTS 50X150, $200 EACH; EASY PAYments; near Sheridan-drive; by the Chicago North Shore Land Co. Syndicate. ELBRIDGE G. KEITH, Treasurer. L. H. LLOYD, Secretary. Room 7, 102 Washington-st.

FOR SALE—NORTH SHORE PROPERTY A SPEcialty. Acres on the north shore, frontages on Sheridan road, lots in Stockton Park, in Evanston, lots in Wilmette, Winnetka, Glencoe, Highland Park. C. H. TALBOT & SON, 911 Chamber of Commerce Building.

FOR SALE—5 LOTS ON MURRAY AND 92D-STS., one block east of Halsted; will sell for $1,500; $500 cash; balance 2 years, 5 per cent; must have money; big snap. Address A N 29, Tribune office.

FOR SALE—DESIRABLE MODERN SUBURBAN residence; value $4,500; will sacrifice for quick cash sale; possession given. Address N 33, Tribune.

FOR SALE—NORWOOD PARK—HOUSES, LOTS, blocks, and acres; best bargains; easiest terms. F. M. FOX & CO., 168 Washington-st., Room 9.

FOR SALE—AT EVANSTON—HOUSES, LOTS, and acres; houses to rent; money loaned; this is our specialty. FRANK M. ELLIOT, 133 La Salle-st., Room 18.

FOR SALE—WEST KENILWORTH LOTS NEAR the Sheridan drive, one block from Kenilworth, the millionaire suburb, with its fine station, sewerage, water, gas, etc. Low prices, easy terms. L. C. & J. C. KEELER, 81 Clark-st.

FOR SALE—IN GLENCOE—HOUSES, LOTS, blocks, and acres at a bargain. C. E. BROWNE, 41 Clark-st.

FOR SALE — SUBURBAN PROPERTY—ELMhurst, Rogers Park, Evanston, etc. C. U. GORDON & CO., 115 Dearborn-st.

FOR SALE—AT DOWNER'S GROVE—10-ROOM house, new; finest of water in the house; situated on Maple-av.; will be ready Oct. 1. THOMAS LYMAN, 221 Chamber of Commerce Building.

ACRE PROPERTY.

FOR SALE— 170 ACRES CHEAP. Only one mile west of Maywood and bounded on the north by the Chicago & Northwestern R. R., and on the south by the St. Paul & Kansas City R. R., and close to Illinois Central branch; contemplated developments in this locality tend to enhance values greatly in the near future. Call on C. DOHRMANN, 79 Dearborn-st., Room 3.

FOR SALE—6¼ ACRES ON STATE-ST., NEAR 84th-st.; want offer.
10 acres State and 86th-sts.; a big bargain for a few days.
5 acres 69th-st., near Western-av.; a good corner; $2,100.
5 acres Division and W. 42d-st.
These are all bargains. BARNES & PARISH, 157 La Salle-st.

FOR SALE— ACRES. CALL ACRES. And see our list of special bargains in acres in different localities; also several bunches of lots at great bargains on some of the leading streets south. O. M. WELLS & CO., 162 La Salle-st., Room 17.

FOR SALE—A BARGAIN IF TAKEN AT ONCE. 80 acres within 1¼ miles of suburban station on Illinois Central R. R., $125. 120 acres, I. C. R. R. through center of it, $120. ALLEN, OPDYKE & ALLEN, R. 29-30, 115 Monroe-st.

FOR SALE—ACRES NORTH, WEST, AND SOUTH; one 20-acre piece near Dolton; cheap. C. U. GORDON & CO., 115 Dearborn-st.

ACRE PROPERTY.

FOR SALE— EXTRACT FROM OUR ACRE LIST.
20 acres at Evanston .... $ 800
20 acres at Evanston 1,250
15 acres at Rogers Park (subdivided) 1,100
80 acres at Edgewater, fronting Evanston-av. ....
80 acres at Ravenswood, cor. Graceland-av. ....
10 acres at Beverly Hills, on the Ridge 1,350
20 acres at Longwood, on the Ridge ....
20 acres at Tracy-av. Station, on the Ridge ....
80 acres at 119th-st. and Center av. (119th-st. is macadamized.) 900
10 acres, cor. 87th-st and Indiana-av. 2,500
10 acres, corner 80th-st. and South Park-av. ....
40 acres near Western-av., on the Ridge 1,000
20 acres, cor. 123d-st and Ashland-av. 900
40 acres, cor. 79th-st. and Crawford-av. 1,250
40 acres, cor. 63d-st. and California-av. ....
40 acres, cor. 47th-st. and California-av. ....
9 acres, Sec. 15, Worth; this is a snap 400
80 acres in Sec. 29, Worth; very cheap 150
80 acres in Sec. 18, Worth 425
40 acres at Oaklawn 750
80 acres at Evergreen Park (96th-st.) 650
450 acres, Sec. 22, Palos, on Feeder 200
100 acres, Sec. 31, Palos; a great bargain 110
500 acres in Palos, on railroad 200
400 acres in Palos, near railroad 125
50 acres in Lyons, on railroad and canal 150
50 acres in Lyons, fronting Columbia Park, on R. R. and river 275
50 acres in sec. 4, Lyons, on R. R., river and canal 850
18 acres, cor. Harlem road and 14th-st. 1,150
5 acres at Pennock Station 1,500
6 2-3 acres at Cragin, on North-av. 1,250
5 acres n. w. ¼ sec. 19, Cicero 1,700
40 acres on Douglas-blvd., with 3,000 ft. boulevard frontage; cheap at $3,000 3,600
40 acres, cor. Graceland and Keystone-avs. 275
120 acres at Grossdale, one block from station 600
40 acres, sec. 8, Proviso, one block from station 400
10 acres, sec. 8, Proviso, on Madison-st. 550
80 acres, sec. 14, Proviso, fronting on 12th and Harrison-sts. 800
80 acres in Secs. 17 and 18, Lyons 200
For bargains in acres North, South, or West, call on FIRTH & COCHRAN, 90 Washington-st.

FOR SALE— BARGAINS IN ACRES.

5 acres 22d-st., near Ogden-av., $3,500 per acre.

10 acres cor. 71st-st. and Kedzie-av., $1,650.

10 acres 83d-st. and Paxton-av.; make offer.

5 acres Western-av. and 45th-st., $2,500 per acre.

2½ acres 72d-st. and South Park-av., $1,200.

BOWERMAN, FARNUM & WARE, 83 Dearborn-st.

FOR SALE— SPECIAL BARGAINS IN CICERO ACRES.
20 acres, Ridgeland-av. and 12th-st.
40 acres, Ridgeland-av., near but north of 12th-st.
38 acres, with both 12th-st. and Harrison frontage. CHOICE.
5 acres, Austin-av. and 12th-st.
5 acres, on 12th-st., east of Home-av.
10 acres on Lombard-av., north of 12th-st., at a price under any adjoining acres; pay you to investigate this.
5 acres, on Belt railroad and 16th-st.
Headquarters for acres, and WANTS can be FILLED BY US AT PRICES that are sure to return you good profits. PORTER & CO., Suite 315, 85 Dearborn-st.

FOR SALE— A FEW BARGAINS.

15 acres at Washington Heights; ripe for subdivision; $200 per acre cheaper than adjoining acres sold for.

10 acres, suitable for manufacturing purposes, at South Chicago; $300 per acre under the market.

118 acres at Park Ridge; all subdivided; cheap; will be sold on easy terms.

1 block (20 lots) in center of Maywood; very cheap.

BEACH, STONE & CO., 815 Chamber Commerce.

FOR SALE—

80 ACRES IN SEC. 14, 36, 13, BREMEN.

PRICE $250 PER ACRE IF TAKEN AT ONCE.

WILLIAM L. PIERCE & CO.,

145 LA SALLE-ST.

AND 3901 COTTAGE GROVE-AV.

FOR SALE—

CHOICE 40-ACRE TRACT AT 71ST-ST. AND CRAWFORD-AV.; THIS CAN BE BOUGHT VERY CHEAP AND IS A HIGHLY DESIRABLE TRACT.

SNOW & DICKINSON, Corner Dearborn and Washington-sts.

FOR SALE—SPECIAL ACRE BARGAINS—
13¾ acres facing Jackson Park, $2,500 an acre, below the market price for quick sale.
3¾ acres cor. So. Park-av. and 87th-st.; dirt cheap.
15 acres cor. State and 92d-sts.; cheap.
22 acres cor. North and Oak Park-av.; cheap.
40 acres cor. 40th and 71st-sts.; cheap.
9 acres cor. Southport-av. and city line; rare bargain. EHLERT & CO., 175 Dearborn-st.

FOR SALE— 80 ACRES IN TOWN OF PROVISO.

On new branch Illinois Central R. R.; this property will be sold at a decided bargain during the next few days. O. M. WELLS & CO., 162 La Salle-st.

FOR SALE—ACRES SOUTH OF JACKSON PARK at prices sure to sell them.
2¼ acres on 77th-st.
18 acres on 79th-st.
5 acres on 77th to 78th-st.
8¼ acres on 87th-st.
All east of Cottage Grove-av.
PORTER & CO., Suite 315, 85 Dearborn-st.

FOR SALE—20 ACRES IN CITY, COR. MONTROSE-BLVD. (SULZER-ST.) AND CENTRAL-AV., ONLY $750 PER ACRE. WORK IS NOW PROGRESSING ON THE SULZER-ST. WATER MAIN, TO BE LAID IN FRONT OF THIS TRACT EN ROUTE TO COUNTY BUILDINGS. DON'T YOU KNOW A GOOD THING WHEN YOU SEE IT? C. N. LOUCKS & CO., 512 OPERA HOUSE BLK.

FOR SALE—IN CICERO— Acres in Secs. 20, 28, and 30. A bunch of 20 lots in Hawthorne, one block from new Ill. Cent. Station. Fifteen lots on 48th-st., bet. Hawthorne Station and Grant Locomotive Works. Very choice corner at Riverside. G. S. HUBBARD JR., Room 12, 115 Monroe-st.

FOR SALE—

5 ACRES ON JEFFERY-AV.,

1,000 feet frontage.

JOHNSON & McGEE, 213-214 Inter Ocean Building.

FOR SALE—ACRES ON ARCHER-AV.— Street-car line and thoroughfare to Stickney tract.

Near 43d and 47th-sts.

2¼, 5, 10, 20, or 40 acre tracts; lots will retail and double the investment at once. DUNLAP SMITH & CO., N. W. cor. Dearborn and Monroe-sts.

FOR SALE—

5 acres on State-st., cor. 99th, at $2,250 per acre. Call today if you want it.

BOWERMAN, FARNUM & WARE, 83 Dearborn-st.

FOR SALE—200 ACRES ON I. C. RY. IN PROVISO at $325 acre; will soon double in value; 100 acres at Hammond at $200 acre. BRANDENBURG & GILBERT, 503 and 504 Tacoma Bldg.

FOR SALE—73 ACRES IN PROVISO AT A WAY-down figure, $500 per acre; well located and a gilt-edge investment. PORTER & CO., R. 315, 85 Dearborn-st.

FOR SALE—22 ACRES, FRONTING 80 RODS ON Clark-st.; if taken at once, a snap. H. D. SMALLEY, 718 Chamber of Commerce.

FOR SALE—THE GREATEST BARGAINS IN acres in the market; 80 acres located on one railroad and near to three others; this we can deliver at a price $500 an acre cheaper than adjoining properties; it's but 8 miles from Court-house; investigate this. We can sell this in 20 or 40 acre tracts. PORTER & CO., Suite 315, 85 Dearborn-st.

FOR SALE—40 ACRES OF FINE LAND NEAR town and station; 18 miles from Court-House; a good garden farm; price $100 per acre. WM. HANSBROUGH, 29 Montauk Block.

FOR SALE—20 ACRES, NEAR GALEWOOD, ON the C., M. and St. P. Ry. For particulars apply to C. U. GORDON & CO., 115 Dearborn-st.

FOR SALE—IN GLENCOE, 5 CHOICE ACRES ON the Sheridan drive, one block from the lake; price, $1,800 per acre or $18 per front ft; also 6¾ acres 2 blocks from the depot at $1,000 per acre. C. E. BROWNE, 41 Clark st.

FOR SALE—80 ACRES IN TOWN OF WORTH ON Calumet Terminal Line; a bargain if taken soon. SIDNEY LOEB, Exclusive Agent, 85 Dearborn-st.

FOR SALE—CRAGIN ACRES. CALL FOR LIST. C. N. LOUCKS & CO., 512 OPERA HOUSE BLK.

FOR SALE—260 ACRES IN WORTH, ON RAILroad and feeder; will divide, $450. H. D. SMALLEY, 718 Chamber of Commerce.

FOR SALE—SPECIAL BARGAIN—5 ACRES, COR. 69th-st. and Blanchard-av., $2,100 per acre. Will retail at big profit. E. N. WEART & CO., 167 Dearborn-st.

FOR SALE—A FEW ACRES NEAR ROGERS PARK depot. Address N 150, Tribune office.

FOR SALE—10 ACRES IN CITY, 6¾ MILES ONLY FROM CITY-HALL, $850 PER ACRE. FINE DEAL FOR A SMALL SYNDICATE. PROFIT QUICK AND SURE. C. N. LOUCKS & CO., 512 OPERA-HOUSE BLK.

FOR SALE—ACRE BARGAIN OF SEASON—14¾ acres, 2 miles from city; 2 depots, 48 trains, beautiful grove, adjoining acres selling at $2,000. This tract can be had for $1,300. Must have money; full commission to brokers. Address N 61, Tribune office.

FOR SALE—28 ACRES FRONTING DESPLAINES River, just south of Desplaines; only $300 per acre, worth $500. J. H. KEELER, 423 Chamber of Commerce Building.

FOR SALE—ON STONY ISLAND-BOULEVARD— 20 acres high land south of South Chicago-av.; fine investment. B. A. ULRICH & SON, 90 Washington-st., Room 27.

FOR SALE—I AM THE OWNER OF 114 ACRES OF land in Lyons, near the Stickney transfer, which I will sell cheap. WM. REED, 1209 Tacoma Bldg., cor. La Salle and Madison-sts.

FOR SALE—40 ACRES, BY OWNER; MICHIGAN Central runs through the tract; Natural Gas line within a few rods; east of Hammond; station to be built on grounds, making it one of the most available manufacturing sites on the market. Price for a few days, $800. Address N 122, Tribune office.

FOR SALE—97 ACRES ONLY HALF MILE SOUTH of Hammond, on Chicago and Atlantic R. R., 42 feet higher than Calumet River, at $225 per acre for few days. Owner. Address N 158, Tribune office.

FOR SALE—40 ACRES JUST SOUTH AND ALmost adjoining Blue Island, only $350 per acre. J. H. KEELER, 423 Chamber of Commerce Bldg.

FOR SALE—SIX ACRES— The southwest corner of 84th-st. and South Park-av. Terms and price reasonable. CHANDLER & CO., 110 Dearborn-st.

FOR SALE—OR EXCHANGE—10 ACRES, READY for subdividing; under the market; no brokers; owner. Address N 114, Tribune office.

FOR SALE— ACRES! ACRES!! We have the best bargains in acres on the West Side. They will have to be taken this week. PARISH, McCORMICK & CO., Room 507 Chamber of Commerce.

ACRE PROPERTY.

FOR SALE— ACRES. ACRES

WE HAVE AN EXTENSIVE LIST.

BELOW IS A SMALL ASSORTMENT.

HYDE PARK—40 acres on Stony Island-av.

LYONS—80 acres, N. E. ¼ Sec. 25, 37, 12.

WORTH—200 acres, Sec. 17, 37, 13.

PALOS—40 acres, S. E. ¼ Sec. 1, 37, 12.

LAKE—70 acres on Belt road, Sec. 13.

CICERO—40 acres, Austin-av. and 35th-st.

BREMEN—80 acres Sec. 4, 36, 13.

CALUMET—25 acres in s. w. ¼ Sec. 28.

WINNETKA—7 acres in Garland's sub.

JEFFERSON—20 acres S. W. ¼ Sec. 16.

EVANSTON—10 acres, S. Evanston, on Ridge road.

PARK RIDGE—6 acres, near depot; a snap.

MEAD & COE, 149 La Salle-st.

FOR SALE— DESIRABLE ACRES.

40 acres cor. 55th-st. and Kedzie-av.

20 acres cor. 63d-st. and Richmond-av.

5 acres on 59th-st. near Chicago Lawn.

22 lots on 61st-st. east of Crawford-av.

23 lots on 67th-st. 2 blocks east from depot.

SONNENSCHEIN & SOLOMON, Exclusive Agents, 301 Chicago Opera House.

FOR SALE—TEN ACRES CORNER 91ST-ST. AND South Park-av. T. LYMAN, 221 Chamber of Commerce Building.

FOR SALE—10 ACRES OR 3½ ACRES ON MIDway plaisance, near Woodlawn-av., beautifully situated. Several choice lots south of Midway plaisance. B. A. ULRICH & SON, Room 27, 90 Washington-st.

FOR SALE—20 ACRES ON MILWAUKEE-AV.; ripe for subdivision; a genuine bargain. H. D. SMALLEY, 718 Chamber of Commerce.

COUNTRY REAL ESTATE.

FOR SALE—A SPLENDID FARM OF 85 ACRES, located on the shore of Spring Lake (a fine summer resort) within city limits of Palmyra, Wis., 19 miles west of Waukesha, on C., M. & St. P. R. R., under high state of cultivation; first-class buildings; fine artesian well on premises; a delightful place for a summer residence; on account of sickness property is offered at a bargain; for particulars address N 66, Tribune office.

FOR SALE—OR EXCHANGE FOR UNINCUMbered Chicago realty—A 200-acre farm in Southern Iowa, close to three market towns and railways; 20 acres hardwood timber, balance cultivated; orchard of 1½ acres; stream and two wells; house, barn, corn cribs, and all farm buildings; actual cash value, $5,000. MILLER & BARNES, 702 Owings Building.

FOR SALE—OR EXCHANGE—FINE RANCH OF 2,300 acres in Pawnee Co., near Larned, Kan.; 1,440 acres fenced, 150 acres under cultivation; splendidly watered; Santa Fe R. R. runs through the property; every convenience for stock farming; will bear closest investigation. OGDEN & McNAUGHTON, 85 Dearborn-st.

FOR SALE—FARM, 86 ACRES, WELL IMPROVED, near Barrington, Ill.; or will exchange for West Side flats. Address M 148, Tribune office.

FOR SALE—476 ACRES; TWO IMPROVEMENTS; one mile from gas town and depot; fine burr oak land; splendid crops this year; best wheat land in Indiana; must be sold; $20 per acre; good payments. Address J. A. ENGLE, Francesville, Ind.

REAL ESTATE WANTED.

WANTED—I HAVE CUSTOMERS FOR SOUTH Side investments; if owners and exclusive agents will send particulars of what they have in lots and acres south of 47th and east of Western-av. will submit same and effect sale if possible. ISAAC REYNOLDS, 187 La Salle, Room 85.

WANTED—ABOUT 10 ACRES NORTH OF BOWmanville. Address 966 N. Clark-st.

WANTED—ACRE PROPERTY—I REPRESENT A syndicate that wants about 25 acres near some suburban station that can be subdivided; will pay for same in thirty monthly payments; price not to exceed $400 per acre. Address C. H. STODDART, Rooms 504-505, 225 Dearborn-st.

WANTED—ALL OWNERS OF REAL ESTATE wanting prompt sale call on us; no expense or commission unless sale is made. HEPER & MUELLER, 174 La Salle-st.

WANTED—AT ONCE, THE BEST HOUSE THAT $7,000 to $8,000 will buy, south of 22d-st. and east of Indiana-av.; from owners only. Give details complete. Address M 58, Tribune office.

WANTED—TO BUY A 7 TO 10-ROOM HOUSE, North Side; south of Centre; $6,500 cash. MADDEN BROS., 167 Dearborn-st.

WANTED—HAVE ACTUAL BUYER WAITING to invest in a vacant lot on or near Jackson Park. F. E. BRAY & CO., Rookery.

WANTED—ACRES ON NORTH SHORE FROM owners. 514 Chamber of Commerce.

WANTED—WE ARE IN GREAT NEED OF GOOD vacant lots; South Side owners please send in description. J. F. MICK & SON, 306 Chamber of Commerce.

WANTED—VACANT LOT ADJACENT JACKson Park or Midway-plaisance. Address N 130, Tribune office.

WANTED—25 OR 50 FEET ON MADISON OR Adams-st., or in the vicinity of 72d-st.; must be cheap. Address P 14, Tribune office.

WANTED—20 TO 40 ACRES IN CICERO WORTH $2,500; customer waiting. SAXE & OSNUM, 167 Dearborn-st.

WANTED—TO BUY 200 FEET ON THE LAKE shore north of Rogers Park, ¼ cash. Address N 147, Tribune office.

WANTED—WE HAVE A BIG DEMAND FOR vacant lots south; owners please call. MADDEN BROS., 167 Dearborn-st.

WANTED—AT $150 PER FOOT 50 TO 200 FEET front on Michigan-av., between 51st and 55th-sts.; ready to make contract. Address N 165, Tribune.

WANTED—WILL PAY $1,000 PER ACRE FOR A small acre tract north of Evanston; must have a lake frontage. Address N 148, Tribune office.

WANTED—SOUTH SIDE VACANT; PREFER east of State-st.; have party outside of city forming syndicate for large and small investments. MARK T. LEONARD, R. 315, 87 Washington-st.

WANTED—PARISH, McCORMICK & CO. HAVE a purchaser for North Side acre property. Room 507 Chamber of Commerce.

WANTED—SMALL HOUSE—ON SOUTH SIDE in good location; state full particulars, terms, etc. Address N 118, Tribune office.

WANTED—IF YOU HAVE A BARGAIN IN WEST Side acres see PARISH, McCORMICK & CO. at once. Room 507 Chamber of Commerce.

TO EXCHANGE.

EXCHANGE—CLEAR LOTS NEAR 52 AND ASHland-av., $600 each, for business property; will assume. 51 Reaper Block.

EXCHANGE—A GROCERY WITH HORSE AND wagon, $1,500, for good South Side equity. J. W. O. JOHNSON, 501 Tacoma Bldg.

TO EXCHANGE—AT CASH VALUES—BY MINER & LISCOM, 177 La Salle-st., Room 9.

50,000 acres first-class Michigan pine and hardwood timber land; want city improved, if desirable large piece will put in some cash.

Equities in two good, new boulevard houses; want city vacant, nearly clear, or good farm close by.

Two good houses and lots in good part of Muskegon, Mich.; rented; one of the best towns in the State; want city vacant, clear, or good equities in city improved, or good farm near by.

First-class manufacturing building in good town on C. B. & Q., two railroads, all clear; for city vacant or good equities, or good farm.

TO EXCHANGE—150 LARGE LOTS IN BOOMING manufacturing city and water power near Spokane; clear; $16,000; also 3 city lots, well located, Denver, $900 each; for good rented business or residence property here; flour, feed, and hay store, S. Side, $1,000, for good restaurant or furnished house; fine corner saloon, N. Side, $1,800, for grocery or meat market. GOLSEN & SIMMONS, Tacoma Building.

TO EXCHANGE—FOR CITY OR OTHER DEsirable property—5 acres in a suburb of Kansas City; also 1½ acres in good county seat in Eastern Kansas. Total cash value, $2,300. No incumbrance; will assume small amount. JOHN NUVEEN JR., Room 14, 90 Washington-st.

TO EXCHANGE—683 AND 685 LAKE-ST.—A BRICK business block of two stores and ten flats. Rental, $1,668. Price, $20,000. I want a good modern house about same price. JULIUS WAHL, 45, 119 Dearborn, Exclusive Agent.

TO EXCHANGE—LARGE, FINE SWISS MUSIC box, new, for watches, clothing, or other goods. Address M 143, Tribune office.

WANTED—GOOD CITY LOT, EXCHANGE FOR horse and buggy; will put in some cash; must send full description. Address N 145, Tribune office.

WILL TRADE ANTI-FRICTION AND JOURNAL-bearing composition stock for household furniture. Address N 171, Tribune office.

REAL ESTATE LOANS.

A SPECIAL FUND TO LOAN ON CHICAGO REAL estate, without commission, at 5 and 6 per cent; no delay; money on hand. PETER VAN VLISSINGEN, 85 Washington-st.

ANY AMOUNT TO LOAN ON CHICAGO REAL estate. Property inspected at once. J. H. VAN VLISSINGEN & BRO., 91 Dearborn-st., main floor.

GREENEBAUM SONS, BANKERS, 116 and 118 La Salle-st. LOANS MADE ON CHICAGO REAL ESTATE AT LOWEST RATES.

LOANS ON REAL ESTATE IN COOK COUNTY, including building loans, made promptly at current rates. BAIRD & BRADLEY, 90 La Salle-st.

LOANS ON REAL ESTATE—LOWEST RATES, small expense; the interest of the borrower regarded. R. N. LLOYD & CO., 167 Dearborn-st.

MONEY TO LOAN AT LOWEST RATES ON IMPROVED CHICAGO REAL ESTATE. No delay. Will loan in amounts of $2,000 and upwards. BOGUE & HOYT, Real Estate Board Building, N. E. cor. Dearborn and Randolph-sts.

MONEY TO LOAN ON SECOND MORTGAGES ON improved property, on first mortgages on unimproved lots, upon manufacturing plants, livery outfits, teaming companies, etc., etc., at bottom rates; get my prices before borrowing. W. R. TRASHER, 103 Washington-st., main floor.

MONEY TO LOAN—ON REAL ESTATE, IN ANY amount, at lowest rate of interest. Building loans promptly furnished and without delay. Special sums of $15,000, $20,000, and $6,000 awaiting application. CRELL & SCHONFELD, 151 and 153 Monroe-st., Rooms 41 and 42.

MONEY LOANED WITHOUT COMMISSION AT LOWEST CURRENT RATES ON IMPROVED REAL ESTATE. B. FRENDIVILLE, Rooms 12 and 14, 135 La Salle-st.

REAL ESTATE LOANS.

MONEY TO LOAN ON CHICAGO AND ENGLEwood real estate at lowest rates. AUG. TIDHOLM, 189 La Salle-st., R. 41.

MONEY TO LOAN ON IMPROVED REAL ESTATE in Chicago or Cook County at 6 per cent, no commission. HUTCHINSON & LUFF, 80 Ashland Blk.

MONEY LOANED AT LOWEST RATES ON IMPROVED CITY PROPERTY IN ANY AMOUNT. MONEY ON HAND. W. A. MERIGOLD & CO., 156 and 158 La Salle-st.

MONEY TO LOAN ON CITY REAL ESTATE AT 5, 5½, AND 6 PER CENT. Special rates on large amounts. SIDNEY LOEB, 83-87 Dearborn-st.

MONEY TO LOAN AT 5 AND 6 PER CENT ON IMproved real estate or to build; no appraisal or abstract expenses. E. C. JOHNSON, 155 Washington.

PETERSON & BAY, BANKERS, S. W. COR. LA Salle and Randolph-sts., loan money on improved real estate at lowest rates of interest.

WANTED—$10,000 TO $20,000 FOR REAL ESTATE mortgages on improved and unimproved, on South Side inside of city limits; will make mortgage net 7 and 8 per cent for two years, or will take loan for 6 months and furnish double the amount of mortgages as collateral. Address P 12, Tribune office.

WANTED—BY OWNER, ON UNIMPROVED property, $8,000 for five years, semi-annual interest; prompt payer. Address A A 37, Tribune.

WANTED—A LOAN ON PROPERTY IN GOOD locality in town of Lake to build 8 4-room frame cottages; $850 on each; will pay 6 per cent; 2½ commission. Address N 21, Tribune office.

FINANCIAL.

ADVANCES. LOANS.

DO YOU WANT MONEY?

ADVANCES AND LOANS MADE ON FURNITURE, PIANOS, HORSES, ETC., WITHOUT DELAY OR PUBLICITY AND WITHOUT REMOVAL. PERSONS WISHING A LOAN OF THIS KIND WILL DO WELL BY CALLING AT OUR OFFICE BEFORE DEALING ELSEWHERE.

CHICAGO MORTGAGE LOAN CO.

ROOM 12, 86 LA SALLE-ST. OPPOSITE CITY-HALL.

CHICAGO TRUST AND SAVINGS BANK, CORner Clark and Washington-sts.—Loans made at market rates upon commercial paper, approved names, warehouse receipts, merchandise, secured notes, equities in real estate, and any available collateral.

FOR SALE—MORTGAGES—$3,500 TO $30,000—NETting the purchaser 6 per cent interest; secured on improved Chicago real estate. J. H. VAN VLISSINGEN & BRO., 91 Dearborn-st.

FOR SALE—10 TO 200 SHARES LINCOLN NAtional Bank. R. L. DAKIN, 175 Dearborn-st., Room 16.

FOR SALE—OR EXCHANGE—ABOUT $3,000 worth 8 per cent second mortgage paper; good security and due in one year. Address M 59, Tribune office.

FOR SALE—ONE SHARE CHICAGO TIMES Land Association; land Madison-st. and East-av.; cheap; investigate; a good bargain. P 13, Tribune.

LIPMAN'S LOAN OFFICE, 90 MADISON-ST.—Will loan money to any amount on all goods of value; forfeited watches and fine diamonds for sale, less than store prices; cash paid for old gold and silver; watches and jewelry repaired; not connected with so-called mortgage companies; business confidential.

LIFE INSURANCE POLICIES BOUGHT AND loaned on. Address M 115, Tribune office.

PRIVATE PARTY WILL LOAN MONEY ON watches and diamonds; confidential. N 60, Tribune.

THE HYMAN LOAN COMPANY, ROOM 4, 142 Dearborn-st., southwest corner Madison—Loans made $1 to $1,000 at 2, 3, 4, and 5 per cent upon commercial paper, diamonds, watches, jewelry, seal garments, warehouse receipts, merchandise, secured notes, furniture, pianos, equities in real estate, and any available collateral.

WANTED—TO BUY—PURCHASE MONEY notes secured by trust deed or mortgage on Chicago real estate. M. A. WELLS, 84 Washington-st.

WANTED—LOAN OF $400 ON NOTE BY PARTY holding responsible position; will pay bonus for accommodation. Address M 127, Tribune office.

$20 TO $500 LOANED ON FURNITURE, PIANOS, diamonds, jewelry, sealskins, horses, fixtures, typewriters, or any security; low rates; honest dealing. KNOWLTON, 167 Dearborn-st., Room 8.

BUSINESS CHANCES.

A GOOD OPPORTUNITY FOR PARTY WANTING business; an investment of $150 will pay $50 per week to an energetic man; investigate. COOKE & CO., 409 Rialto Building.

A DENTIST WANTS TO GO IN WITH A GOOD physician; reasonable terms; one who is congenial to help in the practice of each other. Address N 125, Tribune office.

A BUSINESS THOROUGHLY ESTABLISHED and very profitable can be extended by the use of $10,000 additional capital and the services of capable man. Address P 7, Tribune office.

EUROPEAN HOTEL—48 ROOMS, FINE LOCAtion, near depot; clears net $250 to $300 monthly; must sell; good reasons; investigate; no good offer refused; rare chance. NICHOL & RYDER, 150 La Salle-st.

FOR SALE—THE FURNITURE AND LEASE OF a 20-room European hotel on East Randolph-st; a splendid chance. BEACH, STONE & CO., 815 Chamber Commerce.

FOR SALE—COMPLETE OUTFIT FOR MANUfacturing jellies and mixing of syrup; also leasehold of four-story building; all in first-class order and ready for immediate operation; excellent city location; first-class railroad facilities; immediate possession. Address P 9, Tribune office.

FOR SALE—

Hardware store. For particulars inquire of Parker, Platt, Williams Co., 136 and 138 W. Madison-st.

FOR SALE—CROCKERY STORE IN BEST GAS town of Indiana; good reasons for selling. Address E 97, E. Michigan-st., Indianapolis.

FOR SALE—A GOOD-PAYING MEAT, VEGETAbles, and oysters, fish, and poultry market; $400 to $500 trade per week; at a large bargain, or will invoice; on account of going into an easier business and less hours; this is an old stand and will stand investigation. Address N 153, Tribune office.

FOR SALE—ON SOUTH SIDE, A CORNER GROcery store, good location and cheap rent. Address N 48, Tribune office.

FOR SALE—ONE-HALF INTEREST OF MY wholesale and retail meat market; best location on State-st., near Randolph. Address N 133, Tribune.

FOR SALE—ELEGANT JOB-PRINTING OFFICE for $1,800; easy terms. MIZE BROS., Newspaper Brokers, 189 La Salle-st., Chicago.

FOR SALE—CHEAP—THE BEST-PAYING SAMple-room on State-st.; established 12 years. JONAS & CO., 93 Washington-st.

FOR SALE—ESTABLISHED ADVERTISING BUSiness, guaranteed contracts, value $380, in hand payable inside nine months; price $400 cash. Address A O 52, Tribune office.

FOR SALE—A FIRST-CLASS GROCERY AND market near Jackson Park; must sell at once; good reasons for selling. Address M 124, Tribune office.

FOR SALE—IF YOU WANT A BARGAIN IN GROcery and market call at 647 West Madison-st.

FOR SALE—REAL-ESTATE CONTRACT, BEVerly Hills; a bargain. Address N 141, Tribune office.

FOR SALE—REAL-ESTATE BUSINESS OFFICE, furniture, maps, etc.; $450; cheap rent. Address N 142, Tribune office.

FOR SALE—STOCK OF NOTIONS AND FIXTures. 334 West Van Buren-st.

FOR SALE—FINE PAYING HARDWARE BUSIness, old stand, well stocked; new goods; cheap for cash. Address N 134, Tribune office.

FOR SALE—SALOON ON NORTH SIDE, DOING a good business; cash or payments. Address N 124, Tribune office.

SMALL CITY DRUG STORE FOR SALE—A great bargain. Inquire of M., P. & CO., 52 Lake-st.

SALOON FOR SALE—CHEAP. S. E. COR. SANGAmon and Fulton-sts.

WANTED—TREASURER FOR A COMPANY which is about to be removed to Chicago from the East who will invest $10,000 or more; we have an improved method of making a line of staple goods which makes the business more than usually profitable; the plant is ready to occupy, but will have to be enlarged to accommodate growth of business; unless you have the money to invest do not reply; if you write make an appointment and send your references; we will not send description of business to any one residing in the city. Make an appointment or call on A. M. HEFLEBOUER, 8 Wabash-av.

WANTED—TO ARRANGE WITH MANUFACturers of bicycles, road wagons, and carriages, to use anti-friction rolls. These rolls save from 50 to 70 per cent of the power required to move loads on level ground; need no lubrication and are fully warranted. Address American Roller Bearing Co., Western Springs, Ill.

WANTED—A MAN WITH $50,000 IN A FIRSTclass manufacturing company as financial man; the factory is full of orders, doing at present $300,000 per annum. You will be pleased with the business. None but those with the highest bank reference need answer. Address P 3, Tribune office.

WANTED—A FIRST-CLASS PAYING BUSINESS by energetic young business-man of wide experience; will invest $5,000 to $15,000 and services; give full particulars. Address P 22, Tribune office.

WILL SELL AN ESTABLISHED REAL ESTATE and renting business, with good lease; prominent location; ground floor. Triflers need not answer. Address L 81, Tribune office.

WANTED—PARTNER WITH $600 TO MANUfacture confections and medicated cough drops; big money for the right man. Address N 37, Tribune office.

WANTED—TO INVEST—A MODERATE SUM, with services, in a strictly legitimate cash business that can be conducted through correspondence and by advertising; state nature of business. Address N 136, Tribune office.

$6,000—FOR SALE—A SPLENDID RESTAUrant on Clark-st; business for past year exceeds $28,000; can be had at a bargain; part cash, balance easy terms; will take some real estate. BEACH, STONE & CO., 815 Chamber Commerce.

TO LEASE.

TO LEASE—FOR 99 YEARS—

Franklin-st., near Jackson, half block from Marshall Field & Co.'s wholesale store.

50x150 feet.

Or will be improved to suit tenant on long lease.

M. WATKINS, 90 Washington-st.

TO LEASE—FOR 99 YEARS, NO REVALUATION—Wabash-av., 26¾ feet, near 12th-st. Van Buren-st., near Board of Trade, 25x150; alley on west and south and court on east; excellent for offices, hotel, or printing. Favorable terms will be made to good tenant. E. M. HARPER, Room 212 Stock Exchange Building.

BILLIARD AND POOL TABLES, ETC.

FOR SALE—SEVEN NEW BRUNSWICK & BALKE billiard tables; cost eighteen hundred dollars; will sell for thirteen hundred; this is a bargain; will sell one or more. Address P. O. Box 609.

PROFESSIONAL.

A. GOODRICH, ATTORNEY-AT-LAW, 124 DEARborn-st., Chicago; advice free; 21 years' experience; business quietly transacted.

TO RENT—HOUSES.

South Side.

FOR RENT—$50—NOS. 67 AND 73 BOWEN-AV., BETWEEN ELLIS-AV. AND LAKE-AV., NEW 10-ROOM MODERN HOUSES; ALL CONVENIENCES; HARDWOOD FINISH, GAS FIXTURES; SOUTH FRONTS; VERY LOW RENT TO GOOD TENANTS ONLY. APPLY AT OUR BRANCH OFFICE, ELLIS-AV. AND 41ST-ST. W. H. CAIRNDUFF & CO., ROOM 32 CALUMET-BLDG., 187 TO 191 LA SALLE-ST.

TO RENT—SEE WHAT WE HAVE ON THE South Side.

1520 Michigan-av.	$100
1411 Michigan-av.	83⅓
221 Michigan-av.	83⅓
219 Michigan-av.	100
2457 Michigan-av.	85
3208 Prairie-av., furnished	100
3432 Prairie-av.	60
3616 Prairie-av.	83⅓
3565 Prairie-av.	60

Examine our lists for other streets and avenues. We have a large and select one. BOWERMAN, FARNUM & WARE, 83 Dearborn-st.

TO RENT—ANY ONE DESIRING A FINELY furnished house in a choice location on South Side at very low rent call on BOWERMAN, FARNUM & WARE, 83 Dearborn-st.

FOR RENT—CONVENIENT TO I. C. 31ST-ST. station and cable cars, in excellent, refined neighborhood and most convenient locality, a very desirable eleven-room house, nearly new, with all modern improvements and conveniences; hardwood finish; elegant mantels and gas fixtures. For particulars address M 116, Tribune office.

TO RENT—SEVERAL PRIVATE RESIDENCES in an exceptionally choice location; parlor, sitting-room, dining-room, and kitchen on first floor; stable if desired. For key and particulars apply at Room 66, No. 175 Dearborn-st.

FOR RENT—FURNISHED—ELEGANT MODern brown-stone residence, choice neighborhood, convenient to cable and I. C. R. R., very handsomely furnished and decorated, to family of adults only; eight rooms; rental, $1,500 per annum for term of not less than three years. Address L 75, Tribune.

TO RENT—3318 VERNON-AV., ELEGANT 9-room house at $40 per month. C. U. GORDON & CO., 115 Dearborn-st.

TO RENT—1814 WABASH-AV.—THIS HOUSE has 16 rooms, all in good order; will be rented low to a first-class party who has furniture and carpets paid for. Apply to SAM'L GREGSTEN, Windsor European Hotel.

TO RENT—NO. 3230 WABASH-AV., ELEGANT brown stone modern residence, twelve rooms; on the best part of the avenue. B. D. SLOCUM, Room 1, 106 Fifth-av.

TO RENT—3419 WABASH-AV.; FINE 10-ROOM stone front; all improvements; good order; only $40. BAIRD & BRADLEY, 90 La Salle-st.

TO RENT—INDIANA-AV.—FINE LOCATION, beautifully furnished home can be secured by select party, man and wife; no rent till May 1; present occupants, man and wife, will live with family and consider same as rent. Address N 58, Tribune office.

FOR RENT—3525 AND 3527 GRAND-BLVD.—Modern 12-room residences; fine improvements, good brick barn; rent $65. SNYDACKER & CO., 153 Washington-st.

TO RENT—3252 SOUTH PARK-AV., OCTAGON stone-front dwelling, 12 large rooms; east-front; barn. Will sell. Apply at 3254 South Park-av.

West Side.

TO RENT—NEW 2-STORY BRICK HOUSE, ONE block north of Garfield Park; 8 rooms, modern improvements; $20; would take rent in board or sell on monthly payments. 177 La Salle-st., Office 4.

FOR RENT—428 W. JACKSON-ST., FINE CORner brick house. Key at 351 Adams-st.

FOR RENT—705 MONROE-ST., NEAR LINCOLN, 2-story and basement stone front; newly papered throughout; frame barn. H. A. OSBORN, 177 La Salle-st., Room 6.

TO RENT—A 10-ROOM HOUSE NO. 23 WAVERly-place. Call on premises.

FOR RENT—8-ROOM HOUSE ON WASHINGton-boulevard, near Lincoln-st. Only $35. Address N 64, Tribune office.

FOR RENT—10-ROOM BRICK. ALL CONVENiences. 13 Willard-place; $38; open.

North Side.

TO RENT—CHOICE HOUSES—

277 Ontario, furnished	$ 70
251 Ontario	100
261 Ontario	100
135 Dearborn-av., furnished	90
120 Dearborn-av.	50
54 St. Clair	75
58 St. Clair	75

Many other houses and several fine flats for rent. BOWERMAN, FARNUM & WARE, 83 Dearborn-st.

FOR RENT—A HANDSOMELY FURNISHED house to strictly private family for two years. 515 E. Division-st.

TO RENT—TO PRIVATE FAMILY—BROWNstone front, 316 La Salle-av.; 10 rooms and barn. Inquire at 314 La Salle-av.

TO RENT—288 ERIE-ST., COZY 9-ROOM STONE house, furnace and gas; in order; central; only $55. OWNER, 217 La Salle-st., Room 255.

TO RENT—377 DEARBORN-AV.—A LARGE 13-room house; in good order; recently decorated throughout; modern conveniences; laundry; furnace, etc., in basement; very choice neighborhood; $75 per month. A. T. EWING, 38 Montauk Block.

Hyde Park.

FOR RENT—ELEGANT 9-ROOM BRICK RESIdence on Ellis-av., near 42d-st.; beautifully decorated; all light rooms; will rent furnished or unfurnished; price unfurnished, $65 per month. Address N 123, Tribune office.

FOR RENT—5326 CORNELL-AV.—11 ROOMS; burglar alarm, etc.; possession at once; lot, 50x200. S. L. UNDERWOOD, 48 Board of Trade.

TO RENT—4157 BERKELEY-AV.—NICE SEVENroom modern detached house, only $35. TURNER & BOND, 102 Washington-st.

Suburban.

TO RENT—A GOOD HOUSE, 10 ROOMS, WELL located; in first-class condition; large grounds; well shaded; near depot in Ravinia; one mile south of Highland Park; $15 per month. Inquire T. S. CUNNINGHAM, 220 La Salle-st.

TO RENT—AT HIGHLAND PARK—MODERN, desirable, well-arranged 8-room frame house, with large lot, on Laurel-av.; has city water; bathroom, water-closet, and furnace. MEAD & COE, 149 La Salle-st.

TO RENT—FLATS.

South Side.

TO RENT—ELEGANT FLAT, 167 WABASH-AV. Apply to J. N. BARKER, 55 Dearborn-st., Rooms 20 and 21.

TO RENT—CHOICE FLAT; LAKE FRONT; 232 Michigan-av.; rent $1,200.

TO RENT—ARMOUR FLATS—

DEARBORN, BUTTERFIELD, 33D AND 34TH-STS. GEO. G. NEWBURY & CO., 164 LA SALLE-ST.

TO RENT—A BEAUTIFUL AND CONVENIENT six-room flat in the brick building at 1718 State-st.; immediate possession; moderate rental. GETCHELL, BARNEY & CO., 407 Tacoma Building.

TO RENT—FLAT 3438 SOUTH PARK-AV., FIRST flat, six rooms; modern improvements.

TO RENT—FLATS—$12, $20, AND $30 AT 3525 Prairie-av.; cheap.

TO RENT—2954 COTTAGE GROVE-AV., FLAT 6, nicely-arranged modern 4-room flat, with bath; newly decorated throughout; can be seen at any time. Rent $18. BURBANK & CO., Tacoma Bldg.

TO RENT—AND FURNITURE FOR SALE—CONvenient 9-room modern flat, completely furnished for housekeeping, piano, beds, bedding, delf, etc. Inquire 2837 Cottage Grove-av., Flat No. 2, or JOSEPH GOW, Room 1, 91 Washington-st.

TO RENT—1919 WABASH-AV., 8-ROOM FLAT; ground floor. G. S. THOMAS, 177 La Salle-st., Room 10.

TO RENT—FINELY FURNISHED, FOUR ROOMS; bay window, bath, and w.-c.; in the Carlyle, 3558 Cottage Grove-av.; only $30; janitor will show. BURBANK & CO., Tacoma Bldg.

TO RENT—NEW AND ELEGANT 8-ROOM FLAT in brown-stone building at 3532 Vernon-av. Owners, J. C. SCHWARTZ & CO., 6 Sherman-st., Office 20.

TO RENT—ELEGANT CORNER FLAT IN THE new "Erie," Lake-av. and 37th-st.; 8 rooms; steam heat; hot water; electric light free; telephone; janitor, etc. BURBANK & CO., 409 Tacoma.

West Side.

TO RENT—MAGNIFICENT 7-ROOM FLAT, LIGHT and cheerful; every convenience; splendid neighborhood; rent $25. 1029 Adams-st.

TO RENT—A FIVE-ROOM FLAT; JANITOR SERvice. Inquire 170 Laflin-st., first flat.

TO RENT—SIX-ROOM FLATS; ALL MODERN IMprovements, with janitor service; new block; Western-av. and Huron-st. Apply to the owner on premises daily, including Sunday.

TO RENT—351 WEST ADAMS-ST., 7-ROOM SUNNY flat, cheap; all improvements.

TO RENT—VERY SUPERIOR FLAT, 494 MADIson; 5 rooms and bath; extra light and ventilation. H. A. OSBORN, 177 La Salle-st., R. 6.

TO RENT—ELEGANT 7 AND 8 ROOM APARTments, all modern conveniences; new brick block, Wood-st., near Harrison, $20 to $25 per month; most desirable flats for the money in the city; janitor on the premises. 332 Wood-st. C. L. LANCASTER, 33, 173 La Salle-st.

TO RENT—CLAREMONT-AV., NEAR HARRISONst. cars, 6-room flats, $15. Harrison-st., near Claremont, 5 rooms, $12. McAULEY & ELLIOTT, 307 Chamber of Commerce Building.

TO RENT—ONLY $30 FOR THAT ELEGANT second flat, 682 Jackson-st.; new building; just papered and decorated. M. A. WELLS, 84 Washington-st.

TO RENT—ELEGANT 6-ROOM FLAT, $30; 328 Warren-av. Owner, 330.

TO RENT—8 ROOM FURNISHED FLAT. 354 S. Paulina. Call 9 to 11 and 4 to 8.

North Side.

TO RENT—ONE APARTMENT LEFT AT 460 Dearborn-av.; elevator, steam heat, janitor service, hardwood finish, ice-box, stationary laundry tubs, coal range, and every modern convenience; beautiful decorations. C. U. GORDON & CO., 115 Dearborn.

TO RENT—CHOICE 5 AND 6 ROOM FLATS, NEW and modern, heat, passenger elevators, janitor, etc. Call at 18 Bellevue-place.

TO RENT—3, 4 AND 5 ROOM FLATS, $12 TO $25, ON Pine and Indiana-sts., near to business; reasonable prices to good tenants. Inquire HOYT'S office, corner Pine and Indiana-sts.

TO RENT—MOST DESIRABLE APARTMENT IN the Jaeschke, cor. Ohio and Cass-sts.; elevator, steam heat, janitor service, hardwood finish, gas range, gas logs, window shades, etc.; low rent and long lease. C. U. GORDON & CO., 115 Dearborn-st.

TO RENT—COZY FLAT, 4 ROOMS, 1ST FLOOR, 381 North Clark-st., $15. C. L. LANCASTER, Room 33, 173 La Salle-st.

TO RENT—448 WELLS-ST., TOP FLAT, 5 ROOMS and bath; $19. ENGERS, COOK & HOLINGER, 167 Washington-st.

TO RENT—HANDSOME 8-ROOM APARTMENT; all modern; steam heat; everything complete. Apply to the janitor, 495 Dearborn-av.

Hyde Park.

TO RENT—5-ROOM FLAT IN WOODLAWN CONvenient to station in two flat brick house. P. A. GEORGE, 97 Clark-st., 38 Reaper Block.

TO RENT—BERKELEY-AV. S. E. 43D-ST.—7-ROOM apartments in this fine new building; steam heat, janitor service, gas ranges, shades, screens, and refrigerators, and all improvements; rents $30 to $35. TURNER & BOND, 102 Washington-st.

TO RENT—NEW FLATS, 12 AND 13 ROOMS, ALL modern improvements, on Calumet-av., near 43d-st. JAS. T. YOUNG, 95 Clark-st., Room 24.

TO RENT—NEW AND MODERN ELEGANT 9-room flats; everything complete; $55; convenient to steam and street cars; 4306 Berkeley-av.; open. C. L. LANCASTER, 33, 173 La Salle-st.

Miscellaneous.

TO RENT—

127 35th-st.—A nice 7-room flat with modern improvements; very desirable; moderate rent.

123 35th-st.—8-room flat with w. c., bath, etc.; rent $12.

465 Western-av.—A very desirable 6-room flat with all modern conveniences; bay window; rent only $17.50.

171 N. State-st.—First floor flat, 7 rooms; all nice light rooms; in good order; janitor service, etc.

311 E. Chicago-av., near State—Choice 5-room flat; rent $33. C. H. MULLIKEN, 99, 101 Washington-st.

TO RENT—FLATS—

LIGHT AND DECORATED.

Northeast corner Robey and Congress, 6 rooms and bath, $20; 25 33d-st., 7 rooms and bath, new; full view of the lake; $22 to $32.50.

TO RENT—ROOMS.

South Side.

TO RENT—TO PARTIES VISITING THE CITY for theaters and other amusements, large, warm, elegantly furnished rooms, very central. Hotel Casino, 14 and 16 E. Madison-st., near Michigan-av.

TO RENT—2529 INDIANA-AV., ELEGANTLY AND newly furnished rooms, to only first-class persons.

TO RENT—FINELY FURNISHED ROOM, ALL conveniences. Flat 6, 167 Wabash-av.

TO RENT—NICELY FURNISHED SINGLE ROOM; steam heat, all conveniences; near 35th-st. station. Address N 41, Tribune office.

TO RENT—DESIRABLE FURNISHED ROOMS near Auditorium. 221 Michigan-av., 2d bell.

TO RENT—FURNISHED ROOMS, $10, AND SIX months' housekeeping allowed. 9 Thirty-third-st.

TO RENT—IN THE ARGYLE, MICHIGAN-AV. and Jackson-st., Flats 24 and 25—Lovely room; steam heat, hot and cold water, elevator service; with or without board.

TO RENT—LARGE, PLEASANT ROOM, NICELY furnished; gas, bath, grate fire; references exchanged. 1355 Wabash-av., Flat 2.

TO RENT—1261 MICHIGAN-AV.—NICELY FURnished rooms.

TO RENT—ELEGANTLY-FURNISHED ROOMS, Palace Hotel, 176 South Clark, corner Monroe, entrance on Clark. 50c, 75c, $1 daily, $2.50 to $7 weekly.

TO RENT—NICE SECOND-STORY FRONT ROOM; all conveniences. 329 Michigan-av.

TO RENT—UNFURNISHED FRONT ALCOVE connecting room, second floor. 2359 Indiana-av.

TO RENT—3900 CALUMET-AV.—NEWLY FURnished rooms; first-class parties; housekeeping if desired.

TO RENT—2554 PRAIRIE-AV.—LARGE FRONT room with alcove; use of piano.

TO RENT—FRONT PARLOR AND OTHER ROOMS in central location. 2210 Michigan-av.

West Side.

TO RENT—HAVE FRONT ALCOVE AND TWO other rooms which would rent to a party of gentlemen or gentleman and wife and two gentlemen, with or without board; private family; east of Ashland-av., near cable. Best of references given and required. Address M 139, Tribune office.

TO RENT—ROOMS BY THE WEEK, FURNISHED complete for housekeeping. Strangers and travelers will find a home at once by inquiring at or addressing 180 South Green-st.

North Side.

TO RENT—DESIRABLE FURNISHED ROOMS for gentlemen; all conveniences; light and airy. 214 Cass-st., 2d floor.

TO RENT—124 DEARBORN-AV.—FRONT ROOM, second floor; other rooms.

TO RENT—NEW AND ELEGANTLY FURNISHED front alcove; running water; suitable for 2 or 3; bath attached. 382 E. Erie-st.

TO RENT—FURNISHED ROOM, WITH GAS AND bath, $2 per week. Flat 2, 347 Elm-st.

TO RENT—A SUITE UNFURNISHED ROOMS ON second floor; hot and cold water in room. 340 N. State-st.

TO RENT—SMALL ROOM IN PRIVATE FAMily; pleasant surroundings; $6. References. 587 North Clark-st., 3d flat.

TO RENT—A FINE, LARGE, FURNISHED room at $10 per month. Apply at 776 Larrabee-st.

TO RENT—FRONT ROOM WITH ALCOVE, BATH, and all conveniences. 88 Lincoln-av.

TO RENT—NEWLY FURNISHED HALL BEDroom; private family. 239 Dearborn-av.

TO RENT—LARGE ROOM, NICELY FURNISHED; $15 per month; all modern conveniences. 198 Dearborn-av.

TO RENT—DESIRABLE ROOMS; WELL FURnished; good table. Address 223 E. Ohio-st.

TO RENT—ONE LARGE FURNISHED ROOM, bay window front, for lady and gentleman; also rooms for gentlemen only at 267 Oak-st., one door east of La Salle-av.

Miscellaneous.

TO RENT—THE PRIVATE FAMILY AND SELECT BOARDING-HOUSE YOU ARE LOOKING FOR IS ON THE LIST OF GORDON, MAHON & CO., SUITE 112-113 ADAMS EXPRESS BUILDING.

Hyde Park.

TO RENT—1 OR 2 NICELY FURNISHED ROOMS. Call at 343 E. 42d-st., near St. Lawrence-av.

TO RENT—TWO NICE UNFURNISHED FRONT rooms, with bay window, second floor; suitable for doctor, milliner, or other purpose; growing business location. 530 60th-st. $10 month.

TO RENT—STORES.

South Side.

STORES TO RENT ON QUINCY-ST., IN THE new Rand-McNally Building. Inquire of E. F. SWEET, Agent, on 8th floor.

TO RENT—ELEGANT STORE IN THE HANDsome new Olinger Building, corner Indiana-av. and 35th-st., suitable for millinery or any other business. Apply at office of building, 3507 Indiana-av.

TO RENT—TWO STORES IN NEW BUILDing, 146 and 148 18th-st., near State; rent $30 per month till May 1. A. CUMMINGS, 151 Dearborn-st.

West Side.

STORES FOR RENT—WEST SIDE—19 and 21 North Clinton-st., each 20x70. 52, 56, and 58 West Jackson-st., each 20x80. Basement room and power furnished if desired. H. O. STONE & CO., 206 La Salle.

TO RENT—STORE, 147 AND 149 WEST MADIson-st., corner of Union-st.; plate-glass front on both streets. Inquire of JAMES CASEY, 605 West Jackson-st.

TO RENT—BRICK STORES, FINE PLATEglass fronts, Harrison-st., corner Claremont-av. McAULEY & ELLIOTT, 307 Chamber of Commerce Building.

TO RENT—ELEGANT STORE FOR DRUGgist or jeweler at 587 West Madison-st.

TO RENT—STORES IN NEW BLOCK, WESTern-av. and Huron-st., suitable for millinery, dry goods, or hardware business. Apply to owner on premises daily, including Sundays.

TO RENT—OFFICES, LOFTS, ETC.

Offices.

TO RENT—SEVERAL CHOICE OFFICES IN THE Mallers Building; best of light and fireproof; cheap if taken at once. Apply at R. 4, 226 La Salle-st.

TO RENT—OFFICES AT 194 CLARK-ST. INQUIRE on premises, Room 5. J. H. ANDREWS.

TO RENT—OFFICES IN 23 MODERN BUILDINGS. H. O. STONE & CO., 206 La Salle-st. Telephone 681.

TO RENT—ONLY 5 OFFICES VACANT IN THE 14-story fireproof Owings Building, 215 Dearborn-st.; suitable for corporation; also desk-room.

TO RENT—AT 137 LA SALLE-ST.—SOME FINE, clean, light 3d floor offices; under half price. Call at Room 9.

TO RENT—CHEAP—DESK ROOM. ROOM 43, 107 Dearborn-st.

TO RENT—DESK ROOM FOR LAWYER OR INsurance agent at Room 22, 185 Dearborn-st.

Lofts.

TO RENT—LOFTS OF EVERY DESCRIPTION; large list. H. O. STONE & CO., 206 La Salle-st.

Barns.

TO RENT—TWO BARNS, LARGE AND SMALL. 2548 Indiana-av.

TO RENT—NEW LIVERY STABLE; 80 STALLS; at rear of 2236 Indiana-av. WM. W. GOODMAN, Room 76, 115 Dearborn-st.

TO RENT—MISCELLANEOUS.

TO RENT—LARGE BUILDING SUITABLE FOR manufacturing or warehouse purposes; 2 elevators, boilers, shafting, etc., in manufacturing district on West Side; can give immediate possession. RICE & CREIGHTON, 130 Dearborn-st.

TO RENT—FLOORS AND BUILDINGS FOR MANUfacturing. H. O. STONE & CO., 206 La Salle-st.

WANTED—TO RENT.

WANTED—TO RENT—UNFURNISHED—BY A gentleman, with first-class references, for his own use—One large alcove room or front and back rooms, with use of bath, on avenue east of Wabash-av. and north of Twenty-second-st.; prefer a place where there are no other roomers and in a house owned by the occupant, as I wish a permanent place; state what you have, location, how heated, and price. Address A D 130, Tribune office.

WANTED—TO RENT—FURNISHED FLAT OR SMALL HOUSE IN GOOD NEIGHBORHOOD; ANY FAMILY PURPOSING TO LEAVE THEIR HOUSE FOR THE WINTER, FURNISHED, CAN GET CAREFUL AND DESIRABLE TENANT WITH REFERENCES, BUT WITHOUT CHILDREN, BY ADDRESSING A W 117, TRIBUNE OFFICE.

WANTED—TO RENT—FURNISHED ROOM ON 55th-st. Address N 129, Tribune office.

WANTED—TO RENT—THE CARE AND RENTing of North and South Side property; we have more calls than we can supply. KING & TITCOMB, Real-Estate Agents, 21 Tribune Building.

WANTED—TO RENT—A FURNISHED MODERN house on South Side, south of 31st-st. and east of Wabash-av. Address R., 2825 Michigan-av.

WANTED—TO RENT—FIRST-CLASS ROOM ON North Side, near State-st., by young man; please state rent and particulars. References. Address N 130, Tribune office.

WANTED—TO RENT—OFFICE OR PART OF, ON La Salle-st., between Adams and Washington. Address N 138, Tribune office.

WANTED—TO RENT—2 FURNISHED HOUSE keeping rooms by two ladies; North or West Side, near car line; $12 per month. M 131, Tribune.

WANTED—TO RENT—A NICELY FURNISHED parlor and bedroom, or alcove room, in private family, for gentleman; no other roomers nor children; strictly private neighborhood. Address N 137, Tribune office.

WANTED—TO RENT—SMALL STORE FOR GROcery with living room and barn. 721 Austin-av.

WANTED—TO RENT—SMALL FURNISHED house or flat in respectable neighborhood; terms must be reasonable. Address, with particulars, N 111, Tribune office.

WANTED—TO RENT—A FURNISHED HOUSE north of 31st-st. for private family. MATSON HILL, 165 Dearborn-st.

WANTED—TO RENT—HOUSE IN KENWOOD OR Hyde Park. Address (don't call), with full particulars, C. S. LEEDS, 95 Randolph.

WANTED—TO RENT—WITH OR WITHOUT board, two large furnished or unfurnished rooms, permanent and quiet, by young gentleman, near 22d-st. and Michigan-av. Address, stating terms and references, N 128, Tribune office.

WANTED—TO RENT—YOUNG MAN WANTS nicely furnished room in private family on North Side. Address N 65, Tribune office.

WANTED—TO RENT—TWO OR THREE FURnished rooms for housekeeping within walking distance of Cottage Grove-av. and 39th-st.; man and wife. Address M 160, Tribune office.

WANTED—TO RENT—BY A PRIVATE FAMILY for 6 months, a nicely-furnished house on the North Side; best of care and references. Address E. N. B., Union Club.

WANTED—TO RENT—BARN, 4 OR 6 STALLS, and carriage room; South Side. Address P 19, Tribune office.

WANTED—TO RENT—TWO FIRST-CLASS FURnished houses by two responsible business-men; south of 39th-st. and north of 45th. W. G. PHYALL, Suite 91, 191 La Salle-st.

WANTED—TO RENT—OCT. 1, TWO UNFURnished rooms for light housekeeping; no children; good tenant; state particulars. N 110, Tribune.

WANTED—TO RENT—SMALL FLAT OR SUITE of 2 or 3 bachelor apartments; location North Side, east of Dearborn-st. Address M 173, Tribune.

BOARDING AND LODGING.

South Side.

48 BRYANT-AV.—NICELY FURNISHED ROOM TO rent, with board.

255 MICHIGAN-AV.—ROOMS WITH BOARD; first-class accommodations.

1905 MICHIGAN-AV.—DESIRABLE ROOM, with alcove, with or without board.

2222 WABASH-AV.—HANDSOME, SQUARE room; also single room; excellent board; reasonable.

2228 WABASH-AV.—WITH BOARD, A DESIRable second story front alcove room; also other rooms.

2230 WABASH-AV.—ONE OR TWO HANDSOMEly furnished rooms, single or en suite, with board.

2236 MICHIGAN-AV.—HANDSOMELY FURnished parlor floor; also alcove room, with first-class table board; references required and given.

2242 WABASH-AV.—SECOND FLOOR ALCOVE and square room, elegantly furnished, all modern improvements, with excellent table.

2255 CALUMET-AV.—FURNISHED ROOMS, EN suite; private bath; day board.

2548 INDIANA-AV.—A HANDSOMELY FURnished alcove room, choice table; none need call except those who are willing to pay for first-class accommodations. References given and required.

3224 CALUMET-AV.—FURNISHED ROOMS and board in a newly-furnished house for gentlemen.

3316 INDIANA-AV.—ROOM, WITH BOARD, suitable for gentleman or lady.

West Side.

45 LOOMIS, BETWEEN MONROE AND ADAMS—Furnished rooms with board; single or en suite.

429 WASHINGTON-BOULD.—LARGE FRONT rooms with large adjoining rooms; together or separate; all new; a good table.

501 HERMITAGE-AV.—ROOM AND BOARD; 2 young men; $5; private family.

North Side.

135 DEARBORN-AV.—NICE ROOMS WITH good board.

177 N. STATE-ST., FLAT 3—CONNECTING rooms with board; private family.

193 DEARBORN-AV.—DESIRABLE ROOMS AND board; reference.

200 DEARBORN-AV.—LARGE, HANDSOMELY furnished room; day boarders accommodated.

213 DEARBORN-AV., CORNER CHICAGO-AV.—A suite of 3 rooms, suitable for a family; also other suites and front rooms, with board. References. Also first-class table board; meals at almost all hours to suit.

240 LA SALLE-AV.—NICELY FURNISHED large double front room, also neat single room, with board, with references.

376 EAST CHICAGO-AV.—DESIRABLE FURnished rooms, with good board; reasonable.

NICELY FURNISHED ROOMS FOR RENT WITH board near Lake-Shore-drive; references given and required. Address M 50, Tribune office.

Miscellaneous.

NICELY FURNISHED ROOMS IN PRIVATE family with excellent home table. References strictly required. Address N 170, Tribune office.

Hotels.

THE NEW WAVERLY HOTEL AND TEMPERance Coffee House, 263 Clark-st., adjoining Board of Trade; half a block from General Post-Office.

WINDSOR EUROPEAN HOTEL IS THE LARGest and most respectable hotel of its class in the city; has a first-class passenger elevator. Rooms from 75c to $1.50 per day. Thompson's restaurant underneath. SAMUEL GREGSTEN, proprietor.

BOARD WANTED.

BOARD—AND ROOM FOR GENTLEMAN AND wife in private family, south of Forty-seventh-st., convenient to Illinois Central. Address, giving terms, M 142, Tribune office.

BOARD—AND UNFURNISHED ROOMS BY A young couple in private family; must be nice location; state terms, etc. References exchanged. Address M 122, Tribune office.

BOARD—WITHIN TWENTY MILES OF CHIcago on C., B. & Q. or N. W. R. R. for family of five; state terms and particulars. Address P 1, Tribune office.

BOARD—AND ROOM IN PRIVATE FAMILY, south of Oak and east of Dearborn, by young gentleman; state terms and surroundings. Address P 24, Tribune office.

BOARD—CAN'T YOU RENT YOUR ROOMS? GORDON, MAHON & CO. CAN. LICENSED BROKERS, 112-113 ADAMS EXPRESS BLDG.

BOARD—WITH LARGE ALCOVE OR TWO CONnecting rooms for gentleman, wife, and child (2 years old); prefer private family; South or West Side; will partly furnish if required; state price. Address N 112, Tribune office.

INSTRUCTION.

AT THE WEST SIDE BUSINESS COLLEGE, 276, 278, and 280 W. Madison-st., practical instruction is given in the business, shorthand, and grammar school courses; nineteenth year; day and evening sessions; everything first-class; call or write for desired particulars. FREDERICK F. JUDD, Principal.

AT THE MUNSON SHORTHAND SCHOOL—A thorough shorthand course, four months, $40. Dictation for advanced writers, all systems, $2 week. J. S. HANNA, 412 First National Bank Building.

AT THE MUNSON SHORTHAND SCHOOL, 1029 Chicago Opera-House. E. F. WALLACE, Princ.

BERLITZ SCHOOL OF LANGUAGES, AUDITORIUM BLDG. (Congress-st. elevators). TEACHERS SENT TO SUBURBS AND SCHOOLS. NEW CLASSES JUST IN FORMATION. NATIVE TEACHERS ONLY.

BROWN & HOLLAND SHORTHAND INSTITUTE, 26 Haymarket Theater Bldg.

DAY AND EVENING INSTRUCTION IN BOOKkeeping, shorthand, all mathematics, mechanical drawing, English, telegraphy, grammar, Spanish, German, Italian, French; all languages by native teachers; sciences by specialists; register now, as classes are filling rapidly and are limited. POLYTECHNIC, Madison and Fifth-av.

DR. HILLON B SONNEBORN, HAVING ACcepted the professorship of German in the Polytechnic Institute would welcome all his former pupils and friends at the institute, Madison and Fifth-av.

ELOCUTION, ORATORY, STAGE STUDIES, Shakespearean Reading. Day or evening lessons. Weak voices strengthened. W. E. MINSHALL, 377 Washington-blvd.

SHORTHAND—THE CHICAGO ATHENÆUM Shorthand School, in its 11th year, is indorsed by its pupils, past and present, and by business-men. Results prove it to be the leading school in this city.

SHORTHAND THE CHICAGO ATHENÆUM maintains the leading Munson school in the West; 17th year. Call or write for new catalogue.

SCHOOL FOR BANJO, GUITAR, AND STEP-DANcing, 70 Monroe-st., cor. of State, Room 40.

STUTTERING, FOREIGN ACCENT, AND OTHER defects in speech corrected. Board and room if desired. PROF. MINSHALL, 377 Washington-blvd.

THE WALTZ TAUGHT AT 70 MONROE-ST., Room 33.

WANTED—LADY READER AND ASSISTANT. Free instruction in elocution in return for services. ELOCUTIONIST, 377 Washington-blvd.

HOUSEHOLD GOODS.

CASH PAID FOR USED HOUSEHOLD GOODS; furniture of private residences purchased. Fidelity Storage Warehouse, 83 VanBuren-st.

FOR SALE—

Old newspapers at 25 cents per hundred.

TRIBUNE COUNTING ROOM.

FOLDING BEDS TILL YOU CAN REST; ALL kinds. Empire Parlor Bedstead Co., 383 W. Madison-st.

FOR SALE—GOOD MARBLE-TOP TABLES AND some chairs. Address P 20, Tribune office.

HOUSEHOLD GOODS AT PRIVATE SALE—Private family will sell at a positive sacrifice, to save trouble and excitement of a public auction, the entire magnificent furniture, etc., also elegant upright grand piano, of their elegant residence, furnished new throughout only 4 months ago at a cost of $10,000; anything will be sold separate; comprising magnificent brocatelle parlor suit, cost $250, for $150; also elegant Wilton rug suit, cost $200, for $125; piano cost $500 for $190; also elegant collection of fine oil paintings by eminent artists, handsome parlor cabinets, mantel tops, fine pedestals, French bronzes, large Turkish chairs, odd chairs, rockers, elegant rug couches, engravings, etc.; fine onyx clocks, handsome parlor lamp, cost $35; fine lace curtains, collection of handsome bisque figures, vases, etc., from the LEADING ART CENTERS OF EUROPE; also a rug suit of 5 pieces, cost $125, for $75; fine halltree, elegant oak sideboard, leather dining-room suit, all the elegant silverware, two fine bedroom suits, hair mattresses, feather pillows and bolsters, etc.

All will be sold at a positive sacrifice for cash only. Can be seen at the residence. 2977 Indiana-av.; at home till 10 p. m.

HIGHEST CASH PRICE PAID FOR USED FURniture, carpets, and household goods; entire furniture of hotels and private residences purchased without delay. W., 21 Park-av.

CAST-OFF CLOTHING.

A. H. S., 118 WEST RANDOLPH-ST., PAYS THE highest price for gentlemen's cast-off clothing; Orders by mail promptly attended to.

DON'T SELL OLD CLOTHES UNTIL I HAVE set prices on them. Gents' clothes only. J. WRONSKI, 486 State-st.

LEASEHOLDS TO SELL & WANTED.

FOR SALE—A 4-ROOM FLAT WITH EVERY modern convenience; very cozily furnished; a splendid opportunity for a young couple. Address P 15, Tribune office.

MUSICAL INSTRUMENTS.

HAVE YOU VISITED OUR REMODELED musical establishment recently? If not it will amply repay you to do so, as marked improvements have taken place in all of our many departments.

Casual visitors sometimes imagine that our entire stock is shown on the main floor of 162 and 164 State-st. We not only have these two stores from cellar to roof, but also the three upper floors of 160, 158, and 156 State-st., filled with an unequaled stock of musical goods.

In addition to these great warerooms we have a factory on Randolph-st., opp. Union Park, in which is produced the greatest variety of musical instruments of any factory in the world. Nor is this all. We have a warehouse for storage of goods in bulk cor. Michigan-av. and Madison-st., hence we have no hesitation in saying that ours is the largest and most completely equipped music-house on the globe.

The moral of this is, that you can always buy better goods at lower prices from the man doing the largest business, because he turns his stock over more frequently and is content with a smaller profit.

In this advertisement we refer particularly to our Piano and Organ Departments, in which are represented the following well-known instruments:

PIANOS.

KNABE,
KROEGER,
FISCHER,
NEW ENGLAND,
PEASE.

ORGANS.

PELOUBET CHURCH ORGANS.
PELOUBET REED-PIPE PARLOR ORGANS.
LYON & HEALY CABINET ORGANS.
ÆOLIAN SELF-PLAYING ORGANS.

Residents of Chicago should not fail to visit our warerooms before purchasing. Non-residents are invited to correspond with us, stating their wants, and we will cheerfully furnish catalogues and all necessary information.

LYON & HEALY,
Warerooms: State and Monroe-sts.
Factory: Randolph-st. and Ogden-av.

LYON, POTTER & CO.
LYON, POTTER & CO.

NEW STOCK.
NEW STOCK.

NEW STYLES.
NEW STYLES.

NOW ARRIVING
NOW ARRIVING

OF
Steinway Pianos
Steinway Pianos
Steinway Pianos

ALSO PIANOS:
A. B. Chase. Behning. Geo. W. Lyon. Lester.
A. B. Chase. Behning. Geo. W. Lyon. Lester.

LYON, POTTER & CO.,
174 and 176 Wabash-av.

W. W. KIMBALL CO.,
Established 1857.

Dealers in
HALLET & DAVIS AND EMERSON PIANOS.
Manufacturers of
KIMBALL PIANOS AND KIMBALL ORGANS.

ONE PRICE AND THAT THE LOWEST.
"The inexperienced can buy as low of this house as the shrewdest purchaser."

ALL INSTRUMENTS WARRANTED.
SATISFACTION GUARANTEED.
TIME PAYMENTS ACCEPTED.
ALL KINDS OF SECOND-HAND PIANOS
At prices from $85 to $250. Organs $10 to $50.
Pianos to rent, tuned and repaired.
W. W. KIMBALL CO., State and Jackson-sts.

MASON & HAMLIN PIANOS,
MASON & HAMLIN ORGANS.
NEW BABY GRAND AND UPRIGHT PIANOS.
NEW PARLOR ORGANS.
Sold on easy hire system at $12.37 per quarter.
BABY ORGANS at $22, etc., etc.

Large number of slightly used and second-hand pianos at bargain prices and easy payments. Send for latest catalogue illustrating new styles introduced this season.

MASON & HAMLIN ORGAN AND PIANO CO., 149 Wabash-av.

25 SECOND-HAND UPRIGHT PIANOS will be on sale this week at 223 Wabash-av.

1 Chickering upright	$165
1 Bauer upright	185
1 Lyon & Healy upright	155
1 Emerson upright	165
1 Vose & Sons upright	135
1 Hallet & Davis upright	155
1 J. O. Twichell upright	145

ALL IN FINE CONDITION.
PAYMENTS TO SUIT BUYERS.
Pianos to rent, $4 and $5 per month.
Call and get our prices before buying.
J. O. TWICHELL, 223 Wabash-av.

DO YOU WANT A PIANO? WE ARE OFFERing for sale an elegant assortment of firstclass pianos, cased in English oak, mahogany, French walnut, and rosewood, at prices that defy competition. We sell on small monthly installments to suit customers. All instruments warranted to be as represented. ADAM SCHAAF, 276 West Madison-st., corner Morgan.

BARGAINS IN NEW PIANOS—

Upright pianos at	$125
Upright pianos at	135
Upright pianos at	150
Upright pianos at	160
Upright pianos at	175
Upright pianos at	200

EASY TERMS.
Open evenings.
ADAM SCHAAF, 276 West Madison-st., corner Morgan.

REED'S TEMPLE OF MUSIC.
New pianos $200 up. Second-hand pianos.

Chickering	$175
Steinway	180
Knabe	150
Reed & Sons'	175
Weber	180

Others from $50 to $150.
AYRES & WYGANT CO., 182 and 184 Wabash-av.

$125 BUYS EITHER ONE OF THESE THREE pianos:
1 Haden,
1 Chickering,
1 Kimball.
Handsome 7⅓-octave uprights; payments $7 per month. J. O. TWICHELL, 223 Wabash-av.

200 NEW UPRIGHT PIANOS TO RENT; $4 and $5 per month; one year's rent allowed if purchased; warerooms open evenings. ADAM SCHAAF, 276 W. Madison-st., corner Morgan.

$10 DOWN, $7 PER MONTH, WILL BUY A new upright piano, 7⅓ octave, triple strung; price, with cover and stool, $165. J. O. TWICHELL, 223 Wabash-av.

SCHOMACKER GOLD-STRING PIANOS; cash or time payments; new pianos to rent, one year's rent allowed in case of purchase. Tuning, moving, and repairing a specialty; only competent and experienced men employed. Schomacker Piano Manf'g Company, 145 and 147 Wabash-av.

BRIGGS UPRIGHT
PIANO, NEARLY NEW, $135.
J. O. TWICHELL, 223 Wabash-av.

SHONINGER PIANOS—FIRST-CLASS INstruments sold direct by the makers at MANUFACTURERS' PRICES. Cash or easy time payments. PIANOS TO RENT. Bargains in second-hand pianos. B. SHONINGER CO., 225 State-st.

ESTABLISHED 1857—
JULIUS BAUER & CO.
PIANO MANUFACTURERS.
HIGHEST GRADE.
Prices moderate. Terms to suit.
First-class pianos for rent at reasonable rates.
Bargains in second-hand square and upright pianos.
Warerooms, 156-158 Wabash-av.
Manufactory, 91-93 East Indiana-st.

THE CELEBRATED SOHMER PIANOS ARE preferred by leading musicians, purchased by the highest musical authorities; received highest prize above all other manufacturers. Sterling pianos, Steger pianos, fully guaranteed. Big bargains in second-hand Steinway upright pianos; second-hand upright pianos from $110 to $175; pianos to rent; rent allowed if purchased. STEGER & CO., 236 State-st., N. W. cor. Jackson, over the Hub.

J. O. TWICHELL
HAS REMOVED
From 150 State-st. to 223 Wabash-av.
Briggs Pianos.
Hallet & Cumston Pianos.
223 Wabash-av.

STIEFF PIANOS. STIEFF PIANOS. The only upright equal to the grand. Best piano in the market today. Call and examine at MEYER & WEBER, 178 Wabash-av.

$9 DOWN, $5 PER MONTH, BUYS FINE UPright piano, full scale; price, with stool and cover, $150. ADAM SCHAAF, 276 West Madison-st., corner Morgan.

HALLET & DAVIS UPRIGHT PIANO; A great bargain; $185; easy payments. J. O. TWICHELL, 223 Wabash-av.

AT COST—LARGE STOCK CONOVER UPrights in walnut, oak, ebony, and rosewood cases, to close agency. Chicago Music Co., moved to Wabash and Adams.

WE RENT UPRIGHT PIANOS FOR $3 AND $3.50 a month; squares less. PROSSER & CO., 257 West Madison-st.

NEW UPRIGHT PIANOS $250 ON PAYments; rent $4; squares $25 to $150; rent $2. HORACE BRANCH, 398 State-st.

FOR SALE—STEINWAY UPRIGHT PIANO. Bargain for cash. 236 S. State-st., 2d floor.

$175 BUYS A NEW UPRIGHT PIANO, 7⅓ OCtave; fine tone; large, handsome case; fully warranted; easy payments. J. O. TWICHELL, 223 Wabash-av.

CHICKERING PIANO—IN FINE CONDItion; 7⅓ octaves; $125; easy payments. J. O. TWICHELL, 223 Wabash-av.

A PRIVATE FAMILY WILL SELL AT A SACrifice, having no further use, their magnificent upright cabinet grand piano; 7⅓ octaves; all the latest improvements; only in use four months; has 5 years' guarantee from the maker; cost $500; will sacrifice for $190, including scarf and stool; also all the elegant furniture of the house at half cost. Inquire at residence, 2977 Indiana-av. At home today and any day during the week.

VOSE, DECKER, SCHAAF, AND KROEGER pianos; new styles at low prices on terms to suit. ADAM SCHAAF, 276 West Madison-st., corner Morgan.

VOSE & SONS' UPRIGHT PIANO; 7⅓ OCtave, triple strung; easy payments; $185. J. O. TWICHELL, 223 Wabash-av.

ACCOUNTANTS.

CHAS. W. HAWLEY, CONSULTING AND EXamining expert accountant and auditor, Room 34, 84 Washington-st. (Tel. 2835.)

MISCELLANEOUS.

A LADY GRADUATE OF HAHNEMANN MEDICAL College, an experienced practitioner, would take for the winter, vacating in the spring, the Chicago office and practice of lady physician temporarily abroad; best of references both in Chicago and present location. Address A O 74, Tribune office.

BUGS AND ROACHES ARE EFFECTUALLY cleaned out of your rooms by COMAN, 2636 South Dearborn-st. Call and see him.

FOR SALE—

Old newspapers at 25 cents per hundred.

TRIBUNE COUNTING ROOM.

RAILROAD TICKETS—Special rates today to St. Paul, Minneapolis, Omaha, Kansas City, and Denver. M'KENZIE & FREY, Ticket Brokers, 79 Clark-st.

WANTED—TO RENT—A STRONG MAGIC LANtern for the winter. Address N 177, Tribune.

YPSILANTI MINERAL SPRING WATER SIMPLY abolishes all diseases of women; get the genuine. Address all orders, Ypsilanti Mineral Spring Co., 38 Randolph-st.

STEAMSHIP LINES.

Ocean Steamers.

STATE LINE.

BETWEEN NEW YORK, GLASGOW, AND MOVILLE (LONDONDERRY).

With Through Tickets at Reduced Rates to Liverpool, London, Dublin, Etc.

STATE OF INDIANA, 6 A. M. SEPT. 11.
STATE OF NEVADA, 10 A. M. SEPT. 18.

Cabin passage, $35 to $50, according to location of stateroom. Excursion tickets, $65 to $95. Steerage tickets to and from all parts of Europe at lowest rates. From pier Columbia Stores, South Ferry, Brooklyn, N. Y. For freight and passage apply to AUSTIN BALDWIN & CO., General Agents, 53 Broadway, New York. JNO. BLEGEN, General Western Agent, 164 Randolph-st., Chicago.

1840—FIFTIETH ANNIVERSARY—1890
OF THE OLD RELIABLE
CUNARD LINE.

FAST EXPRESS MAIL SERVICE every Saturday from New York. Also Fortnightly Wednesday Sailings. Besides a weekly service (from Boston) every Saturday. THIS LINE HAS THE LARGEST, FASTEST, AND MOST MAGNIFICENT FLEET IN THE WORLD. Its character, record, and general reputation for speed, comfort, and safety (having never lost a passenger in the 50 years of its existence) requires no comment. F. G. WHITING, Manager Western Dept., 131 Randolph-st. (under Sherman House).

COMPAGNIE GENERALE TRANSATLANTIQUE.
FRENCH LINE.
NEW YORK AND HAVRE-PARIS IN ONE WEEK.

Entire Fleet of Large Express Steamers. No crossing of channel. No transfer of Baggage.

Apply early for good accommodations.

MAURICE W. KOZMINSKI, General Western Agent, 170 Washington-st., Chicago.

INMAN LINE.
NEW YORK AND LIVERPOOL.
CALLING AT QUEENSTOWN.
LARGEST, FASTEST, AND MOST MAGNIFICENT STEAMERS IN THE WORLD.
FRANCIS C. BROWN, Gen'l Western Agent, 32 South Clark-st., Chicago, Ill.

Lake Steamers.

GRAHAM AND MORTON TRANS. CO.
Office and Dock, Foot Wabash-av.

Leave Chicago daily 9:30 a. m. and 11:30 p. m., except Sundays at 9:30 a. m. for St. Joseph, Benton Harbor, returning same evening, connecting with Chicago and West Michigan Ry. for Grand Rapids and Northern points; Cin., Wabash and Mich. Ry. for Indianapolis and Southern points. On Sundays the Steamer City of Chicago leaves at 10 a. m., returning same evening. Special Excursion leaving every Saturday afternoon at 2 o'clock. Also agents for Saugatuck and Douglas steamer, Tuesday, Thursday, and Saturday at 6 p. m.

GOODRICH STEAMERS—

Twice daily for Racine & Milwaukee...*9 a. m. *8 p. m.
Daily for Ludington and Manistee...*9 a. m. (Saturday boat leaves at 8 p. m.)
Daily for Sheboygan and Manitowoc at...*9 a. m.
Daily for Gd. Haven, Muskegon, Gd. Rapids..*7 p. m.
For Kewaunee, Sturgeon Bay, Menominee, Escanaba, and Bay Ports, Mon., Wed., & Frid. 8 p. m.
For Green Bay, Gladstone, Manistique, and way ports Tuesdays and Saturdays at...7 p. m.
*Sunday excepted. Office and dock foot Michigan-av.

RAILWAY TIME TABLES.

WESTERN.

GREAT ROCK-ISLAND ROUTE—PASSENGER Station corner Van Buren and Sherman-sts. Ticket offices, 104 Clark-st. and at station.

	Leave.	Arrive.
Illinois and Iowa Express	† 8:15 am	† 7:25 pm
Peoria Express	† 1:00 pm	† 1:40 pm
Spirit Lake, Sioux Falls, and Dakota Express	† 1:00 pm	¶1:40 pm
Minneapolis, St. Paul and Council Bluffs Express	* 1:00 pm	* 1:40pm
Kansas City, Leavenworth, Denver, Colorado Springs, and Pueblo Solid Vestibule Express	* 6:00 pm	* 9:40 pm
St. Joseph, Atchison, Colorado Springs, Denver, and Pueblo Limited Vestibule Express	* 6:30 pm	* 8:40 am
Council Bluffs and Omaha Solid Limited Vestibule Express	* 7:15 pm	* 8:05 am
Joliet Accommodation	† 3:20 pm	*10:00 am
Peru Accommodation	† 5:00 pm	†10:20 am
Council Bluffs night Express	‡10:20 pm	* 6:50 am
Council Bluffs Sat. Night Exp.	x11:00 pm	* 6:50 am
Minneapolis, St. Paul, and Spirit Lake Night Express	‡10:20 pm	¶ 6:20 am
Peoria Night Express	‡11:00 pm	¶ 6:25 am
Kansas City, St. Joseph and Atchison Night Express	* 11:00 pm	¶ 6:35 am
Kansas City, St. Joseph and Atchison Saturday Night Express	* 11:00 pm	o 6:20 am

*Daily. †Except Sunday. ‡Except Saturday. ¶Except Monday. xSaturday only. oMonday only.

CHICAGO, BURLINGTON AND QUINCY RAILroad.—Berths and tickets at No. 211 Clark street and at Union Depot on Canal street, between Madison and Adams.

	Leave.	Arrive.
Galesburg and Streator	† 8:30 am	† 6:30 pm
Rockford and Forreston	† 8:30 am	† 2:15 pm
Council Bluffs and Local Points	†11:45 am	† 2:15 pm
"Burlington's No. 1" to Denver	* 1:00 pm	* 8:00 am
Rochelle and Rockford	† 4:20 pm	†10:35 am
Rock Falls & Sterling	† 4:20 pm	†10:35 am
Streator and Mendota	† 4:20 pm	†10:35 am
St. Paul and Minneapolis	* 5:30 pm	* 9:00 am
Kansas City, St. Joseph & Atch.	* 5:30 pm	* 9:15 am
Hannibal, Galveston and Texas	* 5:30 pm	* 9:15 am
Omaha, Council Bluffs & Denver	* 6:10 pm	* 1:30 pm
Omaha, Council Bluffs, Cheyenne & Denver	*10:30 pm	* 6:45 am
Kansas City, St. Joseph, Atchison & Quincy	*10:30 pm	* 6:45 am
St. Paul and Minneapolis	†10:30 pm	†10:30 pm

*Daily. †Daily except Sunday. ‡Daily except Saturday.

ILLINOIS CENTRAL R. R.—DEPOTS, LAKE, 22D, and 39th-sts. Ticket offices 194 Clark-st. Trains for the West must be taken at Lake-st. depot.

	Leave.	Arrive.
New Orleans Fast Mail	‡ 3:15 am	‡ 1:00 am
St. Louis & Texas Express	‡ 8:40 am	‡ 7:20 pm
St. Louis & Texas Fast Line	‡ 8:20 pm	‡ 7:20 am
Cairo & New Orleans Express	‡ 8:40 am	‡ 7:20 pm
New Orleans Fast Express	‡ 8:20 pm	‡ 7:20 am
Kankakee & Bloomington Pass.	* 2:25 pm	* 4:25 pm
Springfield Express	*11:40 pm	* 6:20 am
Kankakee & Gilman Passenger	* 4:20 pm	* 9:25 am
Rockford, Dubuque, Sioux City & Sioux Falls Fast Line	‡ 1:00 pm	‡ 1:00 pm
cRockford, Dubuque & Si'x Cty Ex	11:35 pm	c 6:20 am
Pacific Coast Express	11:35 pm	c 6:20 am
Rockford & Freeport Passenger	4:15 pm	†10:30 am
Rockford & Freeport Express	† 8:05 am	
Dubuque & Rockford Express		* 7:15 pm

cOn Saturday night runs to Dubuque only; cDaily except Sunday, Sioux City to Dubuque; daily from Dubuque to Chicago. ‡Daily. *Daily except Sunday.

WISCONSIN CENTRAL LINES.—(NORTHERN Pacific R. R. Co. lessee.)

	Leave.	Arrive.
St. Paul and Minneapolis	* 5:00 pm	* 9:30 am
St. Paul, Minneapolis, Tacoma, Portland	*10:45 pm	* 7:00 am
Stevens Point, Chippewa Falls, and Eau Claire		
Ashland, Duluth, Superior, Hurley, Ironwood, Bessemer		
Waukesha, Fond du Lac, Oshkosh, Neenah, Menasha		
Burlington Passenger	* 4:25 pm	*10:15 am

City Ticket Office, 205 Clark-st. Depot, Harrison-st. and Fifth-av. *Daily. †Daily ex. Sunday. ‡Daily to Waukesha and daily ex. Sunday beyond.

CHICAGO, ST. PAUL AND KANSAS CITY RY.—Route of Fast Limited Express to St. Paul and Minneapolis. City ticket office, No. 188 Clark-st. Depot, corner of Harrison-st. and Fifth-av.

All trains daily.	Leave.	Arrive.
St. Paul & Minneapolis Lim. Ex.	6:00 pm	9:00 am
Des Moines & St. Joseph Lim. Ex.	6:00 pm	9:00 am
St. Paul & Minneapolis Night Ex.	11:30 pm	10:15 pm
St. Charles and Sycamore Local	3:00 pm	10:45 am
St. Charles and Byron Local	4:30 pm	10:30 am

RAILWAY TIME TABLES.

WESTERN. Continued.

CHICAGO AND NORTHWESTERN.—TICKET OFfices, 208 and 209 Clark street, Western Avenue Station, and at Depot, corner Wells and Kinzie-sts.

	Leave.	Arrive.
Denver Limited (Vestibuled)	§ 6:00 pm	§ 8:30 am
Pacific Limited (Vestibuled)	§11:00 pm	§ 1:25 pm
Council Bluffs, Omaha, Denver, Lincoln, Sioux City, Des Moines, California and Oregon points	§11:00 pm	§ 2:15 pm
Neb., Black Hills, and Wyoming	§ 6:00 pm	§ 8:00 am
St. Paul, Minneapolis, and Duluth	§10:30 pm	§ 6:30 am
Huron, Aberdeen, Winona, and Madison, Janesville, and Beloit	§ 9:00 am	§ 9:00 am
Milwaukee and Racine		
Milwaukee, Waukesha, and Madison		
Fond du Lac, Oshkosh, Neenah, Green Bay, and Menominee		
Oshkosh, Neenah, and Appleton		
Marquette and Lake Superior		
Ripon, Green Lake, Princeton		
Ashland, Hurley, Ironwood, Bessemer, and Wakefield		
Ashland, Wausau, and Appleton		
Janesville, Watertown, Fond du Lac, and Oshkosh		
Freeport, Rockfork and Elgin		
Rockford and Elgin		
Rockford, via Harvard		
Dixon, Sterling, and Clinton		
Lake Geneva and Williams Bay		
Lake Geneva	* 4:45 pm	* 7:25 pm

§Daily. *Daily except Sunday. X Sunday only. †Daily except Saturday. ‡Daily except Monday.

CHICAGO, MILWAUKEE AND ST. PAUL.—Union Passenger Station, corner Madison, Canal and Adams-sts. City offices 207-209 Clark-st.

	Leave.	Arrive.
Milwaukee, St. Paul, Minneapolis, and Portland		
Milwaukee, Madison & West		
Milwaukee (Sunday only)		
Milwaukee		
Marquette & Lake Superior		
Green Bay & Menominee		
Cedar Rapids, Omaha, Denver & San Francisco		
Dubuque, Iowa and Dakota points		
Kansas City and St. Joseph	*11:30pm	* 7:15am

†Saturday excepted. *Sunday excepted. ‡Monday excepted. ‡Daily. For time to other points apply to ticket offices.

THE SANTA FE ROUTE—CHICAGO TO KANSAS City.—Trains leave from Dearborn Station, cor. Dearborn and Polk-sts. Ticket office, 212 Clark-st., cor. Adams.

	Leave.	Arrive.
Galesburg and Ft. Madison Ex.	† 9:10 am	† 3:25 pm
Pekin and Peoria Express	† 1:00 pm	† 1:20 pm
California Fast Express	* 4:40 pm	*11:35 am
Fort Worth and Galveston Exp.	* 4:40 pm	*11:35 am
Joliet and Streator Vestibule	* 5:00 pm	* 9:30 am
Kansas City Limited	* 6:20 pm	* 8:50 am
Atchison and St. Joseph Limited	* 6:20 pm	* 8:50 am
Denver Limited	* 6:20 pm	* 8:50 am
Kansas and Colorado Express	*11:20 pm	* 1:25 am

*Daily. †Except Sunday.

WABASH NIAGARA FALLS SHORT LINE.—Trains leave from Dearborn Station, corner Polk and Dearborn-sts. Office, 201 Clark-st.

Daily.	Leave.	Arrive.
Detroit, New York, Boston Lim.	3:00 pm	10:15 pm
Detroit, New York, and Boston Ex	9:05 pm	7:10 am

WABASH AND CANADIAN PACIFIC NEW LINE.—Trains leave from Dearborn Station, corner Polk and Dearborn-sts. Office, 201 Clark-st.

Daily.	Leave.	Arrive.
Toronto and Montreal Express	3:00 pm	10:15 pm
Toronto, Montreal, & Can. Local Ex	9:05 pm	

CHICAGO AND ALTON.—GRAND UNION PASsenger Depot Canal-st., between Madison and Adams-sts.

	Leave.	Arrive.
Pacific Vestibuled Express	12:05N'n	1:15 pm
Kan. City & Den. Vestibuled Lim.	6:00 pm	9:45 am
Kansas City, Col. & Utah Express	11:20 pm	7:10 am
St. Louis Vestibuled Limited	9:00 pm	7:15 am
Springfield & St. Louis Day Ex.	9:00 am	7:00 pm
Springfield & St. Louis Night Ex.	11:20 pm	7:15 am
Joliet & Streator Accommodation	5:00 pm	9:45 am

Daily. †Daily except Sunday.

WABASH RAILROAD.—TRAINS LEAVE FROM Dearborn Station, corner Polk and Dearborn-sts. Ticket office, 201 Clark street.

*Daily. †Daily, except Sunday.	Leave.	Arrive.
St. Louis, Peoria & Texas Express	† 8:25 am	† 9:20 pm
K. City, Peoria & Springfield Exp.	* 2:20 pm	* 1:20 pm
St. Louis & Peoria Vestibule Ex.	* 9:00 pm	* 7:15 am
Custer Park and Essex Accom.	* 4:20 pm	* 9:40 am

EASTERN.

MICHIGAN CENTRAL, NEW YORK CENTRAL and Hudson River, and Boston and Albany Railroads.—"The Niagara Falls Route." Ticket office, 67 Clark-st., southeast corner of Randolph. Canadian customs offices at depot. Trains arrive and depart foot of Lake-st., as follows:

July 20, 1890.	Leave.	Arrive.
Mail (via Main Line)	† 7:05 am	† 7:55 pm
Day Express	* 9:00 am	* 4:15 pm
North Shore Limited Vestibuled	*12:20 pm	* 4:30 pm
N. Y. & Boston Vestibuled	* 3:10 pm	* 9:00 pm
Kalamazoo Accommodation	† 4:20 pm	†11:20 am
American Express	* 9:00 pm	†12:50 am
Atlantic Exp., N. Y. & Boston	*10:10 pm	* 8:05 am
CHICAGO AND WEST MICHIGAN RY.		
Grand Rapids Through Coach	† 9:00 am	† 7:35 pm
Grand Rapids, Musk. & Trav. City	† 4:20 pm	* 6:20 pm
Grand Rapids & Muskegon Sleeper	*11:15 pm	* 7:05 am
GRAND RAPIDS AND INDIANA R. R.		
Gd. Rapids, Petoskey, & Mackinaw	† 3:10 pm	†12:05 am
Gd. Rapids, Petoskey, & Mackinaw	†10:10 pm	‡ 4:15 pm

*Daily. †Ex. Sunday. ‡Ex. Tuesday. ¶Ex. Sunday Ex. Saturday.

THE LAKE SHORE ROUTE, NEW YORK CENtral & Hudson River, Boston & Albany Railways.—Trains depart from Lake Shore Depot, Van Buren-st., opposite Board of Trade Block. Ticket offices, Chicago—66 Clark-st., Depot, and Twenty-second-st.

	Leave.	Arrive.
Mail (via Old Road)	† 6:50 am	* 6:45 pm
New York & Boston Day Ex.	* 9:00 am	* 9:45 pm
New York & Boston Fast Ex.	* 3:10 pm	* 7:40 am
Vestibule Limited	* 5:30 pm	*10:10 am
Atlantic Ex., New York & Boston	* 7:45 pm	* 7:35 am
Night Express (via Old Road)	*11:30 pm	* 7:00 am
Elkhart & Goshen Accommodation	† 5:05 pm	†11:10 am

†Daily. *Sunday excepted.

PENNSYLVANIA LINES.—MADISON AND Canal streets, Chicago. Ticket offices, 65 Clark-st. and at the station.

TRAINS LEAVE		Leave.
For New York, Philadelphia, Baltimore, Washington, and Pittsburg.	Mail Express	F † 8:00am
	Penna. Special	F *10:00am
	Fast Line	F * 3:15pm
	Penna. Limited	F * 5:00pm
	Eastern Express	F * 5:00pm
	Atlantic Express	F *11:30pm
For Louisville, Cincinnati, Indianapolis, and the South		P * 9:00am
		P * 8:20pm

Express trains arrive at Chicago, F *7:00 a. m., F *7:30 a. m., F *9:45 a. m., P *5:00 p. m., F †5:00 p. m., F *9:15 p. m., F *9:30 p. m.
F—Via Fort Wayne route. P—Via Pan-Handle route.
*Daily. †Daily except Sunday.

BALTIMORE AND OHIO.—DEPOTS, LAKEFront, foot of Monroe-st., foot of Twenty-second-st., Thirty-ninth-st., and Hyde Park. City office, 193 Clark-st. No extra fares are charged on Baltimore and Ohio limited trains.

	Leave.	Arrive.
Local	† 7:10 a m	† 6:10 p m
New York and Washington Vestibuled Limited	*10:10 a m	* 9:45 p m
New York, Washington, and Pittsburg Vestibuled Limited	* 2:55 p m	*11:10 a m
Pittsburg Limited	* 2:55 p m	* 8:25 a m
Night Express	*10:40 p m	* 5:50 a m
Walkerton Accommodation	* 4:15 p m	* 9:15 a m

*Daily. †Except Sunday.

CHICAGO AND ATLANTIC RAILWAY.—TICKET offices, 107 South Clark-st. and Dearborn Station Polk-st., corner Fourth-av.

	Leave.	Arrive.
New York, Boston & Phila'p'a Ex.	x 7:55 pm	x 8:25 am
N. Y., Boston, & Phila'a Vest. Lim.	x 3:00 pm	x 5:20 pm
Lima, Marion, and Columbus	o 8:35 am	o 7:25 pm
Jamestown & Buffalo Vest. Lim.	x 3:00 pm	x 5:25 pm
North Judson Accommodation	x 5:30 pm	x 9:10 am
Col., Jamestown & Buf. Thro. Ex.	x 7:15 pm	x 8:25 am

xDaily. oExcept Sunday.

CHICAGO AND EASTERN ILLINOIS RAILROAD—Ticket offices, 204 Clark-st. and at Passenger Station, Dearborn and Polk-sts. Pullman Sleepers to Nashville.

	Leave.	Arrive.
Evansville Day Line	* 9:00 a m	* 7:45 p m
Evansville & Nashville Fast Mail	§11:15 p m	§ 1:20 p m
Nashville & Southern Fast Line	§ 3:50 p m	§ 11:20 a m
Momence Passenger	* 5:15 p m	* 9:15 a m

§Daily. *Sunday excepted.

CHICAGO AND GRAND TRUNK RAILWAY.—Depot, corner Dearborn and Polk-sts. Ticket offices No. 103 Clark-st. and Depot. Apply at ticket offices for suburban and funeral train time tables.

	Leave.	Arrive.
Mail and Pacific Express	† 8:40 a m	* 7:20 a m
Limited Express	* 3:15 p m	*10:45 p m
Day Express	*10:20 a m	* 6:25 p m
Atlantic and 2d Pacific Express	* 8:15 p m	* 8:10 a m
Detroit, Mt. Clemens & Saginaw	* 8:15 p m	* 7:20 a m

*Daily. †Except Sunday.

MONON ROUTE.—LOUISVILLE, NEW ALBANY and Chicago Railway.—Cincinnati Line—Trains leave from the Dearborn Station for Indianapolis, Cincinnati, and the South at 9:05 a. m. daily, 8:25 p. m. daily. Louisville Line—Trains leave from Dearborn Station for Lafayette, Louisville, Nashville, Chattanooga, and the South at 8:55 a. m. and 8:25 p. m. daily. Lafayette Accommodation, 3:35 p. m. daily, except Sunday.

BIG FOUR ROUTE—DEPOTS FOOT OF LAKE, Twenty-second, and Thirty-ninth-sts. Ticket offices at depots and 121 Randolph-st., 194 Clark-st.

All trains daily.	Leave.	Arrive.
Cincinnati, Indianapolis & Lafayette & Louisville Day Express	9:10 am	5:15 pm
Do Night Express	8:15 pm	7:20 am

"THE NICKEL-PLATE."—NEW YORK, CHICAgo and St. Louis Railroad.—Trains depart from and arrive at Union Depot, Van Buren-st., as follows (all trains daily ex. Sunday): Leave Chicago 7:35 a. m. Central Standard Time. Arrive Chicago 8:30 p. m. Central Standard Time. For rates or information call on or address N. A. SKINNER, Commercial Agent, 191 La Salle-st.; or CHAS. H. WALKER, Agent, Passenger Department, 79 Clark-st. Chicago.

OFFICE OF

The American Cotton Oil Co.,

45 Broadway, New York, Sept. 5, 1890.

To the Holders of the Preferred and Common Stock of the American Cotton Oil Company:

Notice is hereby given that the books of the American Cotton Oil Company, for the transfer of the common and preferred stock, will be closed on Saturday, Sept. 13, 1890, at 12 o'clock noon, for the purpose of offering to the stockholders of record on that date the right to subscribe pro rata to the $4,000,000 ten-year 8 per cent debenture bonds of the company. The books will remain closed until Saturday, Sept. 20, 1890, when they will be opened for transfer.

By order of the Board of Directors.
E. URQUHART, Vice-President.
R. F. MUNRO, Secretary.

MESSRS. WINSLOW, LANIER & CO.
—AND—
J. KENNEDY TOD & CO. of New York,
THE ANGLO-AMERICAN DEBENTURE CORPORATION, LIMITED, OF LONDON,
—AND—
MESSRS. H. OYENS & ZONEN OF AMSTERDAM

Offer for subscription at par flat the undermentioned Debenture Bonds.

The subscription lists will open on Saturday, Sept. 13th inst., and will close on or before Tuesday, Sept 16th inst., at 3 o'clock p. m.

$4,000,000

Ten-Year Eight Per Cent Gold Debenture Bonds

—OF THE—

American Cotton Oil Company,

Incorporated under the laws of the State of New Jersey.

PART OF AN AUTHORIZED ISSUE OF $5,000,000.

COUPON BONDS OF $1,000 EACH, WITH PROVISION FOR REGISTRATION OF THE PRINCIPAL.
PRINCIPAL DUE NOV. 1, 1900.
INTEREST PAYABLE QUARTERLY AT EIGHT PER CENT PER ANNUM, FROM NOV. 1, 1890.

Both Principal and interest payable in gold coin of the United States of America, of the present standard, free from all United States, State, and Municipal taxes that may be required by law to be deducted by the Company from said principal and interest, the Company assuming to pay the same.

The terms of these Debenture Bonds provide:

That no Mortgage lien can be created or placed on the property of the Company without the approval of the holders of 80 per cent in amount of the bonds then outstanding.

That the Debenture Bonds may be redeemed at 110 per cent and interest upon sixty days' notice.

That their principal shall mature in case of default in interest upon the request of a majority in amount of bonds outstanding.

And that the stockholders are exempted from any personal liabilities by reason of the Bonds.

The undersigned are authorized by the Company to offer these Debenture Bonds for sale for its account at par, payable in installments as follows:

20 per cent on Sept. 22, 1890.
30 per cent on Oct. 15, 1890.
30 per cent on Nov. 15, 1890.
20 per cent on Dec. 22, 1890.

100 per cent.

Negotiable certificates will be issued, exchangeable upon full payment for the Debenture Bonds when engraved. The installments may be paid up under discount at the rate of six per cent per annum. The failure to pay any installment when due will render previous payments liable to forfeiture.

In conformity with the requirement of the Company, preference in allotment will be given to the stockholders pro rata according to their holdings as recorded on the closing of the transfer books on Saturday, the 13th day of September, 1890.

The right is reserved to reject or reduce any application other than stockholders as aforesaid.

Reference is made to the following statement by the Company:

Office of the American Cotton Oil Co., 45 BROADWAY.

NEW YORK, AUG. 16, 1890.

Messrs. WINSLOW, LANIER & CO. and J. KENNEDY TOD & CO.

Gentlemen: In compliance with your request we present the following

STATEMENT

Showing the Net Profits of the Manufacturing and Other Business of the Corporations in which this Company is interested:

For the period to May 31, 1886	$394,007.77
Year ending May 31, 1887	2,448,225.78
Year ending May 31, 1888	2,459,152.48
Fifteen months ending Aug. 31, 1889	1,835,795.17
For ten months ending June 30, 1890	169,361.89
Total	$7,306,543.07
Less amount paid during the above periods for:	
Interest on borrowed money	$1,154,194.53
Expenses of New York Office	663,327.04
Dividends paid	440,154.96
Suspense Account closed	371,796.68
Expenses of Reorganization Committee	102,420.00
Total	$2,731,893.21
Net Accumulated Profits	$4,574,649.86

FLOATING DEBT OF THE COMPANIES JUNE 30, 1890.

Total indebtedness on bills payable and open accounts		$4,610,572.49
Less cash	$580,374.79	
Cash assets	1,356,368.87	1,936,743.66
Net floating debt		$2,673,828.83

DISPOSITION OF CASH PROFITS AND BORROWED MONEY.

Net accumulated profits, as above	$4,574,649.86	
Gross floating debt, as above	4,610,572.49	
Total cash to be accounted for		$9,185,222.35
Cash and cash assets	$1,936,743.66	
Marketable products; supplies and assets on hand, available in business	4,172,115.35	
Invested in additional capital stock of corporations, after deducting insurance reserve	3,076,363.34	$9,185,222.35

The fixed or real property *alone* comprising mills, refineries, and other manufacturing plants, about one hundred in number, located in sixteen different States, is conservatively valued (for insurance purposes mainly) at $10,000,000.

The above statement of assets does *not* include the very valuable good will, trade marks, contracts, and kindred assets, representing a large and costly investment.

All these properties are free from mortgages or other liens.

The active properties have been maintained in a high state of efficiency, with the most modern and improved machinery for economical and profitable working.

In explanation of the large decrease of net profits of the current year we beg leave to say that hostile legislation and adverse litigation embarrassed the Trust organization, impaired its credit, increased its expenses, and crippled its resources.

Other grave complications connected with the administration of the Trust, combined with the above causes, to make necessary a reorganization of the Trust into a corporate form.

As a consequence of such special conditions the general business was subjected to changes of policy as well as management in the very midst of the most important period of the year.

The period from Nov. 6, 1889, covers the reorganization with its attendant embarrassments.

The conditions then prevailing were special and exceptional. With new management, fixed working capital, corporate form of business, and restored credit all such difficulties are obviated.

Under the new conditions not only is the interest on the Debenture Bonds hereafter mentioned assured, but dividends upon the Stock may be fairly expected.

As you are aware, this company was formed in connection with the reorganization of the American Cotton Oil Trust.

Its capital stock is divided as follows:

Common stock outstanding		21,092,000
Preferred stock authorised	15,000,000	
Preferred stock reserved	4,363,700	
Preferred stock outstanding		10,636,300
Total outstanding		$31,728,300

The business and operations of the company and of the properties in which it is interested require that permanent working capital be provided.

It has been found impracticable to dispose of the Preferred Stock remaining unissued for cash, at par, or upon advantageous terms.

The Company has therefore decided to create $5,000,000 Ten-Year Debenture Gold Bonds, bearing interest at the rate of 8 per cent per annum, payable quarterly, $4,000,000 of which you are authorized to sell at this time.

The total amount (less cash in bank) now being borrowed in daily operations (and which is subject to the fluctuations of the money market and to the uncertainty of renewals) is about the same as this issue of Debenture Bonds. The interest upon these Bonds will not exceed the amount which has been paid upon the temporary loans during the current year.

It will be seen, consequently, that the Debentures but take the place of the present current debt without substantially increasing either its volume or interest charge, while adding greatly to the security of the property and giving assurance of satisfactory results in the conduct of the business.

These Debenture Bonds are issued to fund such temporary loans and to provide a fixed working capital.

The proceeds of the Debentures with the other resources of the Company afford adequate provision for the future requirements of an increasing business, and it is believed that the reserved Preferred Stock will become available for the retirement of the Debentures. Respectfully yours,

E. URQUHART,
First Vice-President.
R. F. MUNRO, Secretary and Auditor.

Mr. G. S. Ellis, the expert accountant of the Central Trust Company, has, at our request, brought down his examinations and report of last year to June 30, 1890, and he certifies that the foregoing financial statements are in accordance with the books and with the statements rendered by the corporations.

The legality of the debenture bonds and the proceedings of the company have been approved by our counsel, Messrs. Bristow, Peet & Opdyke and Messrs. Olin, Rives, and Montgomery.

The following named gentlemen have agreed to become Directors after allotment of the bonds, namely:

EDWARD D. ADAMS	New York
N. K. FAIRBANK	Chicago
HON. GARRET A. HOBART	Paterson, N. J.
JOHN H. INMAN	New York
EMANUEL LEHMAN	New York
GEORGE AUSTIN MORRISON	New York
R. T. WILSON	New York

In order to secure the advantages of an international market, a simultaneous issue is made by the Anglo-American Debenture Corporation, Limited, in London, and by Messrs. H. Oyens & Zonen, in Amsterdam.

SUBSCRIPTIONS WILL BE RECEIVED IN NEW YORK BY MESSRS. WINSLOW, LANIER & CO., 17 NASSAU-ST., AND MESSRS. J. KENNEDY TOD & CO., 45 WALL-ST.

To Holders of Outstanding Central Trust Company Certificates of Deposit, issued under the agreement of reorganization of the American Cotton Oil Trust:

You are hereby notified: First—That the American Cotton Oil Company has offered to its stockholders of record at the closing of the books on September 13, 1890, at 12 o'clock noon, the privilege of subscribing pro rata to the Ten-Year 8 Per Cent Gold Debenture Bonds of the Company at par, payable in installments, as follows: 20 per cent on Sept. 22, 1890; 30 per cent on Oct. 15, 1890; 30 per cent on Nov. 15, 1890; and 20 per cent on Dec. 22, 1890.

Second—You are reminded that you have failed to present your Central Trust Co. certificates of deposit for exchange. To avail of such privilege it is necessary that you surrender your Central Trust Company's certificates of deposit and receive in exchange therefor the preferred and common stock to which you are entitled under the reorganization agreement.

Third—Unless such exchange be made by you before the 13th inst. you will forfeit the privilege of such subscription.

Dated Sept. 8, 1890.

THE CENTRAL TRUST COMPANY,
By F. P. OLCOTT, President.
AMERICAN COTTON OIL TRUST REORGANIZATION COMMITTEE,
By F. P. OLCOTT, Chairman.

BEAUTIFUL

Helena, Montana.

THE CITY OF HELENA is located in the beautiful Prickly Pear Valley; is substantially built of stone and brick, with good hotels, churches, schools, and all modern conveniences of life. The society is exceptionally high class, having more than the average number of educated and intelligent people.

AS A PLACE OF RESIDENCE IT IS UNEQUALED. It can be reached by luxurious trains daily, with through dining cars, on the Northern Pacific and Great Northern Railways from St. Paul and Minneapolis, or from Kansas City via Union Pacific Railroad. Low rate round trip tickets.

Montana has DOZENS OF BROAD VALLEYS so fertile with the deposits of ages that farmers find in them a paradise of productiveness and a home market for all yield.

GREATEST OF ALL ADVANTAGES of Montana is the WONDERFUL CLIMATE. The warm winds of the Pacific Ocean modify the temperature to the degree which affords the highest physical comfort. The air is so full of ozone and so exhilarating in its effects that the continued existence of disease is an improbability.

CONSUMPTIVES find in the almost constant succession of bright sunshiny days and dry atmosphere remedies which SOON DRIVE AWAY THEIR WORST SYMPTOMS, and a quick increase of appetite and flesh indicates an early return of health.

For full information address
L. G. PHELPS, Secretary Citizens' Committee,
HELENA, MONTANA.

West Auburn ACRES

In tracts of 40 or 80, adjoining beautiful Auburn Park. We are now improving 40 acres east of above in boulevard style with water, gas, sewer, and round-top curbstone, boulevard lamps and streets, fine shade trees. For price, terms, and particulars apply to

D. S. PLACE & CO.,
151 La Salle-st., Main Floor.

These Are Worth Investigating.

HYDE PARK ACRES.

Drexel-av. and 85th-st., 8 acres; offered at a very low figure and must be a quick sale.

WORTH ACRES.

On line of Calumet Terminal.
150 Acres, Sec. 7, 37, 13.

MEAD & COE,
149 LA SALLE-ST.

Down-Town Property FOR SALE.

VACANT AND IMPROVED.

PETER VAN VLISSINGEN,
95 Washington-st.

JACKSON PARK.

We have 13¼ acres adjoining the World's Fair site at Jackson Park that is way below the present market. This is a great bargain.

SNOW & DICKINSON,
Cor. Dearborn & Washington-sts.

MONEY TO LOAN

On City Property at Lowest Rates.
Building Loans made.

MEAD & COE,
149 La Salle-st.

Money to Loan

On Real Estate at 5, 6, and 7 per cent.
Special attention to making
BUILDING LOANS.
Baird & Bradley, 90 La Salle-st.

MONEY TO LOAN

AT LOWEST RATES.
WALKER, LARNED & MOSS,
201 Tacoma Building.

FOR SALE.

The best location in Hyde Park for a modern store and office building, 80 feet frontage on 53d-st., close to I. C. depot.

MILLER & BARNES,
702 Owings Building.

The Northern Trust Co BANK,

217 La Salle-st., Rookery Building.

Under Jurisdiction and Supervision of the State of Illinois.

Capital Fully Paid in ——————$1,000,000
Additional Liability of Stockholders, $1,000,000

Respectfully solicits your bank account, on the Daily Balances of which Interest will be paid. Such accounts are subject to check.

Issues Certificates of Deposit payable on demand or on Five Days' Notice, or at a Fixed Time, on which special rates of interest are allowed.

Parties having surplus of idle funds, and who do not care to open an account, will find these certificates advantageous.

Pays interest on Moneys in Escrow, and on trust funds.

Acts as Administrator, Guardian, Executor and Trustee under Wills, as Receiver, and as Trustee under Mortgages and Trust Deeds, for corporations and individuals. Accepts the custody of Wills and valuable papers.

Investments of Trust Funds and title thereto are kept separate and apart from the assets of the Company.

OFFICERS.

BYRON L. SMITH	President
CHARLES L. HUTCHINSON	Vice-President
JOSEPH T. BOWEN	Cashier
ARTHUR HEURTLEY	Assistant Cashier

DIRECTORS.

A. C. BARTLETT	of Hibbard, Spencer, Bartlett & Co.
J. HARLEY BRADLEY	of David Bradley Mfg. Co.
H. N. HIGINBOTHAM	of Marshall Field & Co.
MARVIN HUGHITT	Pres. Chicago & N. W. Ry.
CHARLES L. HUTCHINSON	Pres. Corn Ex. Bank
A. O. SLAUGHTER	of A. O. Slaughter & Co.
MARTIN A. RYERSON	of Martin Ryerson & Co.
ALBERT A. SPRAGUE	of Sprague, Warner & Co.
BYRON L. SMITH.	

F. H. WATRISS. J. B. BREESE.
D. M. CUMMINGS.

WATRISS, BREESE & CUMMINGS,

Bankers and Brokers,
111 and 113 Monroe-st.

Members of New York and Chicago Stock Exchanges.
A Direct Wire to New York Exchange Insures Quick Service.
Local Securities Bought, Sold, and Carried on Margin.

Hyde Park Acres. FOR SALE.

20 Acres on 87th-st., just 2 miles south of Jackson Park, World's Fair site. Bargain at $1,600.

W. A. MERIGOLD & CO.
156 AND 158 LA SALLE-ST.

PETERSON & BAY, BANKERS,

Southwest Corner La Salle and Randolph-sts.

FOR SALE.

Rare Opportunity for Investment.

I have for sale large tracts of mineral, rich agricultural, and timber lands, also city and suburban properties in the most prosperous sections of TENNESSEE, ALABAMA, and GEORGIA. Immense profits are being made by such investments. Investigate and you will be convinced. Special inducements given to manufacturers of all kinds to locate. Cheap and good lands, with a genial climate for home-seekers.

THOMAS G. WINDES,
Room 704, 112 Clark-st., Chicago.

Stony Island Corners.

We have for sale several choice corners between 61st and 67th-sts., which should be in demand now.

W. A. MERIGOLD & CO.
156 AND 158 LA SALLE-ST.

TO RENT.

FOR MANUFACTURING OR WHOLESALE BUSINESS.

One of the most desirable buildings on the West Side, Nos. 42 and 44 W. Monroe-st., 5 stories and basement, 40x185. Large engine, 2 boilers, 2 elevators, shafting, etc. Can give immediate possession.

RICE & CREIGHTON,
130 Dearborn-st.

CHICAGO LAWN.

The greatest bargain in this territory is a 20-acre tract at 56th-st. and Crawford-av. We can sell this way below market.

SNOW & DICKINSON,
Cor. Dearborn & Washington-sts.

WANTED—MONEY.

A reputable and responsible party from Spokane Falls, Wash., with unexceptionable bank and other references, is desirous of making arrangements with parties having money to loan. Can place long or short loans at good rate of interest and give unquestioned securities. Address A. HOUGHTON, Parlor 226, Palmer House.

RENTING MANAGER WANTED.

A man experienced in conducting a down-town renting agency can make an unusually favorable arrangement to take entire charge of renting department with a leading real estate firm. Experienced men only address M 119, Tribune office.

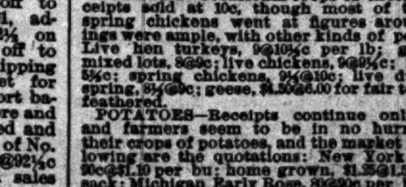

Office Desks, Folding Beds.
A. H. Andrews & Co.
Wabash Av., Chicago.

BUSINESS.

FINANCIAL.

Clearings at the principal cities of the United States yesterday and a week ago were:

	Sept. 10.	Sept. 3.
New York	$115,611,146	$157,301,252
Boston	15,107,589	18,043,075
Chicago	15,155,000	14,142,000
Philadelphia	11,293,489	18,262,741
St. Louis	3,490,466	1,670,509
Baltimore	2,006,523	2,283,356
New Orleans	1,048,599	1,044,931

New York exchange was quoted as follows yesterday: Chicago, $1.00@90c discount; Boston, 10c discount to par; St. Louis, 75c discount.

There was an improvement in the demand for commercial paper yesterday. There is still room for much more improvement, however. The demand of the banks for funds continues fair. There are no signs of a weakening in rates, 6@7 per cent ruling for all accommodations. Call money in New York ran up to 20 per cent again yesterday, but it closed at 4 per cent. The Eastern money situation, however, does not answer to the action of the Secretary of the Treasury in the way that has been generally hoped for. The redemption of the second $20,000,000 4½s is progressing fairly well. The pension payments of $19,000,000 have been made, and a considerable part of those payments are now getting into the bank vaults. The new silver notes are coming out at the rate of $150,000 each business day. The purchases of silver yesterday were above that average. Out of offers of 640,000 ounces 210,000 ounces were purchased at 117¼. Yesterday was the day on which the Secretary's offer to anticipate the interest on the 4s went into effect. Under that offer the three coupons from $90,000,000 bonds were presented, liberating $270,000. Certainly a considerable part of the $15,000,000 of interest which the Secretary offers to prepay will be accepted by the holders of the bonds. In ten days the $6,000,000 interest for the current quarter will be forced on them. All these disbursements, it would certainly seem, must soon affect the situation.

New York exchange shows no indication of getting out of the pit in the bottom of which it has been for so many days. It sold yesterday at $1 to 90 cents discount. Sterling exchange continues weak. Rates yesterday were 481½ for sixty-day bills and 484¾ for sight drafts.

Calumet Dock bobbed into prominence in the trading at the Stock Exchange yesterday. The efforts to boom it were not particularly successful, however. A Jackson Park location for the World's Fair has lost its potency as a point on which to advance this stock. As a matter of fact the actual value to the dock property of the location of the Exposition at Jackson Park is not great. A hundred-fold more important are the developments that are going on in the Calumet region in the way of new manufactories. The market was much quieter for the street-car stocks, with prices inclined to sag and closing at the lowest for the day. There was a report quietly circulating yesterday to the effect that the West Side company will make an issue of $3,000,000 or $4,000,000 new bonds for the ostensible purpose of raising money to further extend the cable system. Of course all knowledge is denied by people connected with the company. The story in some respects is plausible, however. Every one knows that one of the chief sources of profit of the Philadelphia crowd in their connection with the street railways has been in the construction company that cabled the lines. There is a great deal more cabling to be done on the West Side and the money to do it will have to be raised in some way. Under just what kind of mortgage a new issue of bonds can be made is not clear. According to the terms of the bonds no more securities can be issued under the present mortgage. A sale of First National Bank stock was made on the exchange at 332½. A counter sale was reported at 335. Yesterday's sales follow:

SALES FIRST CALL—10:30 A. M.

100 Cal. & Chi. Canal & Dock Co. b 5	71	50 N.C.St.R.R.Co. b 5	180
100 Do b 30	78¼	25 Do b 30	181
100 Do b 30	78½	25 Do cash	181
200 Do b 30	78	50 Do b 10	180½
50 Do b 30	78¼	10 W. C. St. R. R. Co.	136
100 Do	78½	50 Do b 10	136
100 Do	78¼	50 Do b 30	136¼
200 Do b 30	77¾	50 Do b 30	136
100 Do	78¼	200 Do	135¾
100 Do	78½	100 Do b 30	136
100 Do b 30	77¾	50 Do cash	135¼
100 Do b 30	77½	50 Do b 30	136
65 Do	78¼	50 Do	135¾
50 Do	78¾	10 Do	135¾
100 C.B.& Q.Den.Ex.4s	92	50 Do	135¾
100 First Natl. Bank	332½	50 Do	135¾
100 Am. S. Bd. Co. Ill.	100	50 Do	135¾
100 Do b 30	101	100 Do b 30	135¾
50 Chi Brew. & M. Co. pfd	50½	100 Do	135¾
10 N. C. St. R. R. Co.	180	100 Do	135¾

BONDS.

$4000 W. C. St. R. R. 1st m. 5s 99½

SALES SECOND CALL—2:15 P. M.

20 N.C.St.R.R.Co.	179¾	100 W.C.St.R.R.Co. b 30	135¾
10 Do	180	50 Do	134¾
10 Do	179¾	100 Do	135
10 Do b 5	180	50 Do	134¾
25 Do	179	100 Am. S. Bd. Co. Ill. b 30	100¾
100 W.C.St.R.R.Co. b 30	136		
50 Do	134¼	100 Do	100
100 Do b 30	135¼	100 Do b 30	100¾

President Henrotin made his appearance on the floor yesterday for the first time since his return from Europe, and was given quite an ovation by the members.

The report of the Milwaukee and Northern for the year ending June 30 was out yesterday. It shows a net surplus of $166,800, against $44,000 a year ago. Northern Pacific earnings for August show an increase of $55,453. St. Paul for the first week of September increased $12,681.

Chicago holdings of Chicago, Burlington and Quincy stock have decreased in the last year 842 shares, according to the transfer books of the company. New York holdings increased 8,855, and Boston decreased 8,583.

NEW YORK.

NEW YORK, Sept. 10.—[Special.]—With money closing at 25 per cent, as it did yesterday, and commanding 9@10 per cent during the morning today, and money lenders calling in their low interest-bearing loans in order to take advantage of the higher rates, it required something like courage for the bulls to take a very active hold of the market this morning. But they did do it, and with considerable vigor, too, under the circumstances. It seemed to be realized that the money scare was little more than a last desperate effort on the part of the bears to depress prices until they could cover their short contracts. Today was the time set for the Treasury to anticipate the year's interest on the 4 per cent bonds, and the fact that the liberal offer was accepted and that a large number of bondholders were early on hand at the Sub-Treasury to get their interest money was accepted as proof that the money stringency would soon be over and easier times could be confidently hoped for. The general list opened unsteady, but with the odds in favor of the bulls, and most stocks were at a slight advance. The strength continued during the morning.

The attack on Burlington weakened to such an extent that it gained a full point in the first few minutes and held well up to noon. Lackawanna, Missouri Pacific, Atchison, Pacific Mail, and Rock Island were all fractionally stronger. The reports from the Sub-Treasury as to the bonds coming in were of an encouraging character and influenced the street. True, the actual cash would not begin to circulate largely until tomorrow or next day, but the fact that it would soon be available had a strong moral effect and saved the market from disaster, even in the face of 10 per cent money.

The market did little better than steady itself during the early part of the afternoon. Where there were any changes on quotations they were inclined to be a shade lower. The first efforts of the bulls rather staggered them, when the price of money went up to 11 per cent, and they knew that a sharp twist in the market was liable to happen at any moment for the next day or two, and until the Treasury disbursements began to find their way into the banks in sufficient quantity to relieve the stringency. Still the bears were not disposed to be any too aggressive, as they realized that, with the advent of $20,000,000 or even $10,000,000 within a few days, would materially change the complexion of matters. The market became quiet during the afternoon, as neither party was inclined to great activity under the existing conditions. Money eased off a little during the day, but the bulls feared another manipulated squeeze, though they were possessed of full confidence in the near future, and were disposed to hold pretty firmly. Prices fell off a shade from the opening on limited transactions, but no more than ¼, except on Sugar Trust, which scored a ⅞ loss.

Money on call tight, ranging from 5 to 17 per cent; last loan, 5, closed offered at 4. Prime mercantile paper, 7. Sterling exchange quiet but steady at 481¼ for sixty-day bills and 485¼ for demand.

The total sales of stocks today were 103,372 shares, including: Atchison, 7,900; Delaware, Lackawanna and Western, 4,200; Pacific Mail, 3,920; St. Paul, 7,400; Union Pacific, 3,547.

SALES AND QUOTATIONS OF STOCKS ON THE NEW YORK STOCK EXCHANGE.

Description.	Sales.	High.	Low.	Closing—Sept 10	Closing—Sept 9
Am. Cot. Sd. T.	725	25½	25	25	25½
Atchison	7,700	43	42¾	42¾	42¾
Atlantic & Pacific	260	5¾	5½	5½	5½
Buckeye Pipe	120,000	34	33¾	34	33¾
C., B. & Q.	17,270	98	96¾	97	97¾
Canada So.	230	54½	54½	54½	54½
Ches. & O. 2d pfd.	215	39½	39½	39½	40
C., St. L. & P. pfd.	100	40	40	40	......
C. C. C. & St. L.	600	69¾	69¾	69¾	69¾
Chicago Gas	13,010	51¾	50¾	50¾	50¾
D., L. & W.	4,300	145¼	144½	144½	144¾
Den. & Rio G.	100	20½	20½	20½	......
Do pfd.	700	59¾	58¾	59¾	59¼
Erie	600	26	25¾	25¾	......
Flint & P. M.	106	24	24	24	......
Hocking Valley	4,560	30¾	30¼	30¼	30¾
Hocking Coal	200	28¾	28¾	28¾	28¾
Lake Shore	700	107½	107	107	107¾
Louis. & Nash	1,600	87¾	87¼	87¼	87½
L., E. & W. pfd.	200	62¾	62	62	62
Lead Trust	1,600	21¾	21¼	21¼	21¼
Missouri Pacific	2,050	71½	70¾	70¾	70¾
M., L. S. & W. pfd.	200	108	108	108	108
Mich. Cent.	100	95¼	95¼	95¼	......
Manhattan	100	107¾	107¾	107¾	105¼
Mobile & Ohio	300	23¼	23¼	23¼	23¾
Northwestern	420	109¾	108¾	108¾	109¼
New England	6,500	47¼	46¼	46¾	46¾
Nor. Pacific	600	33¾	32¾	32¾	33
Do pfd.	600	81¾	81½	81½	81¾
Nor. & W. pfd.	225	63¾	63	63¾	......
N. Y. Cent.	1,807	106½	105¼	105¼	106¼
Nash. & Chat.	100	103½	103½	103½	103¾
North Amer. Co.	1,150	47	46¾	46¾	46¾
Ont. & Western	100	19¾	19¾	19¾	19¾
Ohio & Miss.	600	25½	25¾	25¾	25¾
Pacific Mail	3,920	46¾	45¾	45¾	45¾
Pullman	250	213	213	213	214
Reading	800	42¼	42¾	42¼	42¾
Rich. Terminal	900	20¾	20¾	20¾	[illegible]
Rock Island	6,761	84¾	83¾	83¾	83
St. Paul	7,400	70¾	70¼	70¼	70¾
Do pfd.	100	116½	116¾	116½	117
Southern Pac.	300	30¾	30½	30¾	30½
Sugar Trust	6,110	82¾	81½	81½	82¼
Silver B	277,000	117½	117	117	116½
Texas Pacific	300	19¾	19¾	19¾	19¾
Tol., A. A. & N. M.	300	37¾	37¾	37¾	37¾
Union Pacific	3,547	60¾	60½	60¾	60¾
W. & L. E.	300	37¾	37¾	37¾	37¾
Do pfd.	100	74¾	74¾	74¾	74¾
Wabash	300	12	12	12	......
Do pfd.	1,000	25¼	25¼	25¼	25½
Western Union	1,206	84¼	83¾	83¾	83¾
Whisky Trust	400	45½	45½	45½	45¾

EXPRESS STOCKS.

Adams	150	Fargo	141
American	115	United States	70

GOVERNMENT BONDS.

U. S. 4s reg.	123¾	U. S. 4½s reg.	104¼
U. S. 4s coup.	124¾	U. S. 4½s coup.	104¼

BOND TRANSACTIONS.

10 A. M. TO 12 M.

51000 Atch inc 5s	68½@68¼	1000 Ohio Riv g m	91
1000 BCR&N 1st	96¾	1000 Or Imp 1st	103¾
10000 CNJ g m 5s	111	15000 OSL&UN con	93½
5000 CP-San Joe Br.	111	13000 P&E inc.	23¼@24
3000 CPac gld 6s 1898	113	11000 P&R g m 4s	81¼@81¾
15000 CB&Q 7s	123½	10000 Rio G W 1st	74
10000 CP&StL 4s	98½@98¾	1000 R&D 6s	116¾
9000 Col Mid 4	74	1000 RW&O con	110¾
2000 CHV&T 5s	84½	20000 SL&IM C&F 1st	101
15000 D&RG 4s	83½	15000 Sh V g m tr	58¾@59
25000 DSS&A 5s	97	25000 TP 1st 5s	90¾@91
1000 FtW&D 1st	104	6000 TAA&NM 1st	104¼@104¾
3000 LIsl con 5s	113½	9000 TStL&KC 1st	98
8000 LStL&T 1st	100¼@100¾	1000 UP s f	110¾
5000 MK&T gen 5s tr	70	2000 WS gtd 4s	104
5000 M&O g m	64¾	2000 WS 4s reg	103¾
7000 NYC&SL con	108½	2000 UP-D&G 1st	87
1000 NP 1st cp	116½	20 Am Ex	116½
7000 N Pac 3d cp	110		
2000 NoP con 5s	91¾		

12 M. TO 2 P. M.

22500 Atch 4s	84@84¼	5000 PFtW&C 1st	143
1000 Atch inc	68¾	2000 PFW&C 2d	141¾
5000 CNJ g m 5s reg	111	1000 PFtW&C 3d	135½
3000 ET 1st	116	5000 Shen V g m tr	59
8000 LacledeGas 1st	80½	10000 SoPaC 1st consfs	101½
1000 L&N-EH&N 1st	113	9000 TC&R 6s-TD	98
2000 M&SP con	124½	7000 TP&W 4s	78@78¾
1000 NP con 5s	91¾	10000 Un El 1st	109
2000 NP&M 1st	107¼	4000 UP-D&G 1st	87
4000 P&E 1st	79	1000 Wab 2d	77½
8000 P&R 1st pfd	70	6000 WNY&P 1st	99¾
5000 P&R g m 4s	81½		

2 P. M. TO 3 P. M.

10000 Atch 4s	84¼	5000 MK&T gen 6s	70½
10000 A&P inc.	15	5000 NYC&SL 4s	93¾
1000 Bklyn El 1st	112	1000 NP con 5s	91½

1200 CNJ g m 5s reg	111	274000 O T 6s	108¾
1000 CRI&P 5s cp	101¼	16000 P&E 1st	79½
1000 CStPM&O con	118½	4000 P&R 1st pfd	70
1000 Col Mid 4s	74	5000 P&R 2d pfd	41½
5000 D&H reg 1891	101¼	5000 P&R g m 4s	81
9000 GH&SA-W Div 1st	15@95¼	4000 SL&IM 5s	83
1000 Lg Isl 1st	120½	3000 SoP Cal 1st	115
2000 Iowa Cen 1st	84@84¼	25000 TexPa 2d inc	30¾@30½

BOSTON.

BOSTON, Mass., Sept. 10.—Stock sales and quotations:

Description.	Sales.	First.	High.	Low.	Last.
Atchison	4,500	42¾	43	42¾	42¾
Belle Telephone	25	226	226	225	225
C., B. & Q.	3,750	97	98	96¾	97
Illinois Steel	50	87½	87½	87½	87½
Pullman	35	214	214	214	114
Sugar Trust	2,500	82¾	82¼	81¼	81¼
Thomson & Ho'n.	3,030	49	51¾	49	51
Do pfd.	315	25½	25¾	25½	25¾
Union Pacific	800	60¾	60¾	60½	60¾

Bond sales and quotations:

30000 Atch inc	68¼@68¾	5000 O S L 5s	92¼
16000 do 4s	83¾@83¾		

Money at the clearing-house is 6 per cent, call loans are 6@7 per cent, and time paper is 6@7 per cent.

PHILADELPHIA.

PHILADELPHIA, Pa., Sept. 10.—The market closed dull and steady. Pennsylvania, 52¾@53; Reading, 21 1-16@21 3-16; Lehigh Valley, 51½@52; Reading general 4s, 80¾@81¼; do first preferred, 60¾@60½; do second preferred, 50¼@50¾; do third preferred, 40@41.

FOREIGN.

LONDON, Sept. 10.—Close—Consols, money, 95 9-16; do account, 95¾.

United States 4s, 128¾; do 4½s, 106¾. Atlantic and Great Western firsts, 37½; Canadian Pacific, 84¾; Erie, 26¾; Illinois Central, 112½; Mexican ordinary, 63¾; St. Paul common, 72¾; New York Central, 110¾; Pennsylvania, 54½; Reading, 21½; Mexican Central new 4s, 77. Bar silver, 53⅞d per ounce. Money, 3@3¼ per cent.

Rate of discount in the open market for both short and three-months' bills, 3½ per cent.

The amount of bullion withdrawn from the Bank of England on balance today is £171,000.

PARIS, Sept. 10.—Three per cent rentes, 95f for the account.

MINING STOCKS.

NEW YORK, Sept. 10.—Mining quotations: Alice, $2.50; Consolidated California and Virginia, $4.00; Delmonte, $1.00; Hale and Norcross, $2.30; Horn Silver, $3.60; North Belle Isle, $1.00; Ontario, $41.00; Phoenix Arizona, $1.05; Sutter Creek, $1.20; Caledonia B. H., $1.75; Commonwealth, $2.50; Gould and Curry, $2.10; Home Stake, $10.00; Mount Diablo, $2.50; North Commonwealth, $2.25; Plymouth, $8.00; Sierra Nevada, $3.60.

BOSTON, Mass., Sept. 10.—Mining stocks closed: Atlantic, $24.50; Boston and Mont., $59.75; Calumet & Hecla, $309.00; Catalpa, $40; Franklin, $25.50; Huron, $7.00; Kearsarge, $20.00; Osceola, $45.37½; Santa Fe Copper, 57½c; Tamarack, $211.00; Centennial, $25.50.

GOSSIP ON 'CHANGE.

The Government crop report shows an average for the corn crop Sept. 1 of 70.1, against 73 Aug. 1. Rough estimates on that average show a total crop of 1,550,000,000 bu, against 1,600,000,000 bu at the last report. The average of spring wheat is 79.3, against 83.2 Aug. 1; and of winter wheat 73.1, against 76.2 July 1, the average of both kinds being 75.5. On that basis the total crop will be 395,000,000 bu against 412,000,000 bu at last report. As this report was not made public until after trading hours, anxious speculators could only guess what the figures would show. The uncertainty on this score kept a good many people out of the market, but the feeling was firmer, with trading chiefly on local account. The shorts in wheat were nervous over the situation and covered freely. Generally fair, cooler weather was reported through the Northwest with light frost at Rapid City, and temperatures were below freezing at points north of Calgary. Favorable harvesting conditions existed all through the spring wheat country.

Baker marked 135,000 bu wheat for shipment.

Russia's shipments to the continent were 800,000 bu wheat.

J. Q. Adams' wheat farm in the Red River Valley is yielding 18 bu to the acre in sections which were expected to give but 10.

In the afternoon there was considerable trading in privileges, late prices being $1.02¼ for puts on December wheat and $1.05¼@1.05¾ for calls.

Hutchinson, Farnum, S. V. White, Pardridge, and Mitchell did much of the selling in wheat. Brewster, Adams, Brosseau, Baker, and Counselman doing the heavy buying.

Bradstreet's report says the available stocks have increased 129,000 bu wheat, decreased 1,062,000 bu corn, and increased 920,000 bu oats.

A well-known Milwaukee trader who has been a bear for some time has grown a pair of horns. He says that if half he hears is true wheat will sell at $1.25 before Christmas.

Jim Wright stood ready to absorb all the offerings of March timothy at the $1.35 mark, which is the lowest point touched since trading in this future began.

The outward movement of flaxseed is exhibiting an increase this week. Shipments yesterday aggregated 63,244 bu, fully half of this quantity going East via rail.

Hibbard, who has been on a hunting trip, taking twenty-mile tramps through various sections of the Northwest, comes home a bear. He reports the condition of spring wheat much improved.

Surely it is impossible to attribute any of the recent strength in the oats market to the foreign movement, exports being unusually small from day to day. The reported shipments from New York yesterday were limited to 1,092 bu, while the aggregate exports from that city for the last six days were but 3,066 bu.

New York made a clumsy attempt to influence the market by sending out a bogus dispatch to the effect that Dodge's report showed wheat to be 85.5. As it was 83.2 Aug. 1, a bear raid might have been made if any one had taken any stock in the report. Its source could not be traced.

Fargo dispatch to Walker: "We have had fine weather here lately, and the farmers have begun thrashing. If it continues a large movement of wheat may be looked for in a few days. The yield is disappointing in a way. We are getting 20 to 25 bu where 15 were expected, and only 5 to 7 where 12 to 15 were looked for."

The *Farmers' Review*, whose crop reports are examined with some curiosity, is rather bearish this week. It says that reports from 25 counties in Minnesota show an average of 12 bu wheat per acre; 17 counties Nebraska 12 bu; 21 counties Iowa 11 bu; 22 counties Dakota 10 bu. Corn in Illinois shows a percentage of 67, Wisconsin 90, Indiana 75, Michigan 81, Ohio 62, Missouri 31, Iowa 80, Minnesota 90, Kansas 42, Nebraska 60, Kentucky 69.

"Cush" Giffard's suspension for a week for selling 100,000 bu December at $1.00 when the market was $1.00¼—his object being to bring out the stop loss orders at $1.00—was generally commented on. While the action of the director was not criticised, as their desire to stop the manipulation of the market is recognized as a laudable one, there were quite a number who thought that if he cared to take the matter into court he could beat the board.

Kansas City to Kennett-Hopkins: "Grain men here are wondering why Chicago receipts of country wheat are not larger. They say that half the wheat that has been received in Chicago during the last two weeks came from Kansas City elevators. Peavey & Co. have bought a thousand cars of wheat here during the last month, and every car has been consigned to Chicago. It is going out of here at the rate of fifty to seventy cars a day. There is now in store here 250,000 bu of wheat, two-thirds of which will be loaded out for Peavey & Co., and shipped to Chicago. Receipts here have fallen off to almost nothing. Only seventeen cars came yesterday, while two weeks ago the receipts averaged seventy cars a day. No wheat can be bought in the country at all."

THE MARKETS.

Flour showed something like life yesterday. There was a fair inquiry from those who looked for higher wheat, and one lot was loaded for shipment. Minneapolis reported an inquiry from Glasgow for patents—the first for several weeks. Among the sales yesterday were 300 brls Wisconsin patent at $5.50. All other sales on private terms.

The general tone of the wheat market was bullish. It seemed to be generally believed that the Government report would show no improvement; that on the contrary it would note a lowering of the wheat percentage. This view induced rather free covering by the short interest and some little buying on long account, and was responsible for the strength manifested. At the opening the feeling was rather weak, the harvesting weather being fine here and in England, early cables, public and private, indicating an inactive market abroad, and receipts here being larger than expected. Later cables showed an advance of ⅛@¼d with improved inquiry and contributed to the strength of the market at the close. December opened at $1.01⅛@1.01¼, the outside being the same as Tuesday's latest quotation, fell off to $1.01⅛, improved to $1.01¼, declined to $1.01, advanced to $1.01⅝, lost ⅛c, reacted to $1.02¼ on the inquiry from nervous shorts, eased off to $1.02¼ and closed at $1.02¼@1.02⅜. The shipping demand was fairly good, and as the market for low grade red winter wheat is near an export basis some orders are looked for. Sales in store and to go to store were made at 99c for No. 2 red and 93c for No. 2 Turkish. Free on board lots of No. 4 red winter sold at 78@86c, No. 3 do at 90@92½c and No. 3 spring at 88@90½c. Total cash sales about 55 cars.

A good shipping demand, with slightly reduced receipts, strengthened the near futures in corn. Outside markets were generally firm, the clearances from New York were large, and cables ½d up. The active bidding for cash carried September to within 1¾c of May, the latter being rather freely offered. Hutchinson was buying May and Harvey bidding for October. May opened steady at 47¾c, advanced to 48¼c, fell off to 47¾@47¾c, improved to 48¼c, declined to 48c, closing at that, with September 1¾@2¼c lower and October ⅛@¼c under September. Sales in store and to go to store were made at 46@46¼c for No. 2, 47@47¼c for No. 2 yellow, 46¾@47c for No. 2 white, 45@45¼c for No. 3, 45¼@46¼c for No. 3 white, and 46½@47c for No. 3 yellow. Sample sales were at 44¼@45¼c for No. 4 mixed and at 46@47¼c for No. 3 and No. 3 yellow. Total cash sales, about 352 cars and 66,000 bu.

Oats exhibited more animation and strength than for some days past, advancing fully 1c, with a great part of the improvement sustained to the close. Hutchinson was a liberal buyer nearly all day, chiefly of May. Bartlett-Frazier and Bacon purchased fair quantities, and there was a general desire on the part of shorts to cover, with selling orders scattered. The receipts were but 135 cars, or the smallest for some time past, and withdrawals for shipment were increased to 36,975 bu, but the exports at New York were unimportant. May opened firm at 38¾@38⅞c, advanced to 39¾c, and closed at 39¼@39⅜c, with December resting at 36¼c, after selling early at 35¾c. Next month ranged at 35¼@36¼c, closing at the outside, with September about ¼c discount. No. 2 to go to store sold at 35¼@35¾c, and the rather small sample offerings shared the general improvement. Free on board sales were at 33½@34c for No. 3 mixed, 34¼@36¼c for do white, and 38¼@38c for No. 2 white. Total cash transactions about 220 cars.

Rye showed little change, the recent dullness continuing, with futures quite neglected. Receipts were about as large as for the previous day, all grading No. 2, and there was a moderate call for through shipment. No. 2 in store sold at 58½@59c, and by sample at 59¼@60¼c, with No. 3 at 57c. Total cash transactions about 23 cars. October dull and salable at 59½c, with December at 62c. Barley ruled active and strong, with a good clearance of the sample offerings, which were not especially large. Occasional transactions looked 1@2c higher, especially in medium grades. Free-on-board lots went at 54@71c for No. 3 and 49@60c for No. 4. Total about 75 cars. Futures were inactive, through an absence of offerings, with September held at figures around 80c.

Provisions were dull and steady. Local traders as a rule did not care to do anything and outside orders were scarce. Hutchinson offered September and October pork, Underwood sold, and Mitchell was a buyer. Fowler bought a little lard. January pork opened 2½c higher at $11.72½, advanced to $11.80, declined to $11.65, and reacted to $11.80, eased off to $11.75, and closed with sellers at that. Cash lots were quotable at $9.75@9.87½. Lard was almost lifeless. A few trades were made at $6.30@6.32½ for October, and $6.65@6.67½ for January. Cash lots were about $6.25. Ribs were in the same boat with lard. October selling sparingly at $5.40@5.42½, and January at $5.75@5.77½, closing at the outside bid. Cash lots were $5.30@5.40. Cash sales included 10 brls new mess pork at $11.50, 600 tcs lard at $6.25, 50,000 lbs green hams, 15 lbs, at 8c, and 25,000 lbs D. S. shoulders at 5¾c.

Millstuffs were more active at the low prices ruling. Bran sold at $10.50@11.75, middlings at $11.50@15.62½, and wheat-screenings at $10.00@12.50.

Flaxseed was inclined to dullness, yet firm, with most of the cash sales at $1.42½ for No. 1, or ½c advance; a few cars sold at $1.42@1.43, rejected at $1.41, and no grade at $1.37½. The inquiry for futures was slack, but the offerings proved small. September sold in small lots at $1.42, October at $1.43¼, and December at $1.45; 1,000 bu November touched $1.46. Timothy seed was weak to 2@3c lower, especially in deferred futures, with one receiving house a free seller. The cash offerings were large, and most of the transactions in good country seed were at $1.20@1.24, with poor to choice ranging at 90c@$1.30. Total about 15 cars; September sold at $1.27 and October was relatively weaker at $1.25 paid. January was 3c lower, at $1.33, and March at $1.35. A small lot of choice new clover-seed went at $4.35.

The bright weather called out a good many buyers for the midweek street produce markets, and prices as a rule averaged fully steady. Eggs were firmly held, with sales at figures as high as any reached for some time past. Butter was quiet, with salesmen complaining that shipping orders on Eastern account were small. Comparatively few dairies are arriving, and these sell well at 2@4c discount from the price of creamery. Receipts of peaches from Michigan were pronounced small, though the deficiency was made up by arrivals from the Pacific coast; grapes were firm and fancy apples wanted. The potato market was quiet, with offerings chiefly Northern-grown, these comparing favorably with Eastern stock.

PRICES ON 'CHANGE.

The following table shows the range of prices on grain and provisions:

	Closed Tuesday.	Range yesterday.	Closed yesterday.
WHEAT.			
September	$ 98¾	$ 98¾@ 1.00¼	$ 1.00¼
December	1.01⅛	1.01 @ 1.02⅜	1.02⅜
May	1.05	1.05 @ 1.06¾	1.06¾
CORN.			
September	$ 45¾	$ 45¾@ 46¾	$ 46¾
October	45¾	45¾@ 46¾	46¾
May	47¾	47¾@ 48¼	48
OATS.			
September	$ 35¾	$ 35¼@ 36	$ 37
October	35¾	35¾@ 36¾	36¾
May	38¾	38¾@ 39¾	39¾
MESS PORK.			
October	$10.05	$ 9.00 @10.25	$ 9.75
January	11.70	11.65 @11.80	11.72½
May	12.30	12.25 @12.37½	12.35
LARD—PER 100 LBS.			
September	$ 6.22½	$ 6.25 @	$ 6.25
October	6.32½	6.30 @ 6.32½	6.30
January	6.65	6.65 @ 6.67½	6.65
RIBS—BOXED 25 CENTS MORE THAN LOOSE.			
September	$ 5.30	$ 5.32½@ 5.35	$ 5.32½
October	5.40	5.40 @ 5.42½	5.42½
January	5.75	5.75 @ 5.77½	5.77½

The closing prices for the corresponding day last year were as follows:

	Sept.	Dec.	Jan.	May.
No. 2 wheat	$ 77¼	$ 78¾	$	$ 82¾
No. 2 corn	33¾	......	......	35¾
No. 2 oats	19¾	20¾	......	23¾
Mess pork	......	......	9.12½	......
Lard	5.90	......	5.75	......
Short ribs	......	......	4.62½	......

GRAIN INSPECTION.

The following grain was inspected as received in this city Tuesday by car-loads:

	Contr'ct grades.	No. 3.	Low grades.	Tot'l.
Winter wheat	51	23	6	80
Spring wheat	14	23	11	48
Corn	193	89	17	299
Oats	63	71	1	135
Rye	18	......	......	18
Barley	......	77	17	94
Total	339	283	52	674

Also by canal, 16,500 bu corn.

Inspected out: 17,352 bu wheat, 138,281 bu corn, 36,975 bu oats, and 986 bu rye. The receipts for today are expected to include 82 cars wheat, 437 cars corn, 172 cars oats, and 22,000 hogs.

The following were the local receipts and shipments of the articles named for the 24 hours ended at 6 o'clock Tuesday evening:

ARTICLES.	RECEIPTS. 1890.	RECEIPTS. 1889.	SHIPMENTS. 1890.	SHIPMENTS. 1889.
Flour, brls.	12,352	25,632	4,718	11,079
Wheat, bu.	89,409	158,287	44,737	56,122
Corn, bu.	446,450	555,578	255,185	682,082
Oats, bu.	229,651	199,185	197,004	232,774
Rye, bu.	11,848	18,876	18,854	5,396
Barley, bu.	59,312	39,817	20,798	14,516
T. seed, lbs.	442,175		210,511	
C. seed, lbs.	13,270	571,600	2,089	401,825
Other seeds, lbs.			99	
Flaxseed, bu.	44,090	58,406	46,471	20,892
Broom-corn, lbs.	28,200	....	24,726	20,116
Cheese, lbs.	408,915	352,510	287,915	300,733
Butter, lbs.	479,781	405,698	657,925	428,217
Hides, lbs.	306,810	272,770	387,585	580,412
Wool, lbs.	152,400	44,696	94,943	54,181

The receipts and shipments of wheat at the points given were as follows on the dates named:

POINTS. Western.	RECEIPTS, BU. Sept. 10.	RECEIPTS, BU. Sept. 9.	SHIPMENTS, BU. Sept. 10.	SHIPMENTS, BU. Sept. 9.
Chicago	89,409	77,352	44,737	18,532
Milwaukee	23,287	15,700	....	....
St. Louis	29,000	43,000	9,000	1,100
Toledo	16,544	31,500	16,690	9,100
Detroit	17,461	20,501	46,510	4,191
Peoria	1,000	1,000	6,200	5,000
Minneapolis	136,640	124,320	44,840	27,240
Duluth	80,902	54,945	13,962	17,596
Total	394,243	368,318	181,739	82,759
Eastern.				
New York	56,600	137,200	16,606	25
Philadelphia	6,784	4,968	6,352	2,206
Baltimore	17,464	53,193	....	....
Total	80,848	155,301	22,958	2,231
Grand total	475,091	523,619	204,697	84,990
Same days 1889	807,663	730,550	297,983	474,914

Wheat, flour, and corn on passage to the United Kingdom on the dates named:

	Sept. 6, 1890.	Aug. 30, 1890.	Sept. 7, 1889.
Wheat, flour, qrs.	2,470,000	2,460,000	1,780,000
Corn, qrs.	660,000	620,000	410,000

On passage to the Continent:

	Sept. 6, 1890.	Aug. 30, 1890.	Sept. 7, 1889.
Wheat, qrs.	540,000	460,000	350,000
Corn, qrs.	130,000	140,000	140,000

Lake freights were firmer on the basis of 1⅛c for wheat and 1⅛c for corn to Buffalo. Charters were reported for 135,000 bu wheat, 360,000 bu corn, and 120,000 bu oats.

GENERAL MARKETS.

BUTTER—Offerings consisted chiefly of creameries, which were more than ample for the demand, this continuing rather limited in character, especially on shipping account. Dairies were not plentiful. Quotations: Fancy separator goods, 21½@22c; fine, 20@21½c; good to choice, 16@18c; fine dairies, 17@18½c; medium to fair, 13@16½c; packing stock, fresh, at 8@9c; old, 5@6c.

CHEESE—The demand was not urgent and, while steadiness prevailed, the outward movement was only moderate. Brick cheese was in fair favor at outside prices when choice. Fine full cream cheddars, 9@9¼c; do twins, 9¼@9½c; Young Americas, 10¼@11c; hard skims, flats, 3@4½c; brick cheese, 11½@12½c.

EGGS—Continued firmness was the rule, with fresh-laid held at 16¼c per doz, while in a small way an advance of ¼@½c over this figure was obtained.

GREEN FRUITS—Fancy apples were slightly higher, the market for fruits in a general way ruling quiet. Cape Cod cranberries in brls were held at $12.00 per brl. Quotations: Good to choice or fancy apples, $2.50@3.50 per brl, and windfalls or common stock, $1.00@2.00; bananas, 75c@$1.75 per bunch; Concord grapes, in so-called 10-lb baskets, 28@30c; Messina lemons, $6.00@7.00 per case; Rodi oranges, $8.50@9.00 per case; peaches—Michigan fifths, 80c@$1.00; Illinois thirds, 25@50c; Bartlett pears, $4.50@7.50 per brl and $2.25@4.00 per keg. California fruit—Crawford peaches, $1.50@2.00 per 20-lb box; Bartlett pears, $3.00@4.25 per box of about 40 lbs; plums, $1.50@2.00 per box of 20 lbs; Muscat grapes, in half-cases of 4 baskets, $1.00@1.25; Tokay do, $1.25@1.50.

HAY—This market was steady, though quiet, with timothy tending to dullness. Sales were: On track—Four cars No. 1 timothy at $9.50@10.00; 17 cars upland prairie at $7.50@10.75. Receipts, 697 tons; shipments, 32 tons.

HIDES—Were in the usual request and steady, as follows: No. 1 heavy or light green salted, fully cured, 7½@7¾c per lb; No. 2 do, 6¼@6¾c; salted bull hides, 5¼@6c; calf skins, 8@9c; deacons, each, 25@30c.

MELONS—Choice muskmelons were in fair demand, while watermelons were dull, the weather being cool. Watermelons, $80.00@85.00 per car-load and $1.25@2.00 per dozen for common to choice. Michigan muskmelons, 30@40c per crate for Osage, Japans or Hackensacks, and Illinois at 25@40c per crate. Gems, 40@65c per basket.

POULTRY—Occasional coops of choice express receipts sold at 10c, though most of the hens and spring chickens went at figures around 9c; offerings were ample, with other kinds of poultry quiet. Live hen turkeys, 9@10½c per lb; gobblers and mixed lots, 8@9c; live chickens, 9@9½c; roosters, 5@5½c; spring chickens, 9½@10c; live ducks, 8@8½c; spring, 8½@9c; geese, $4.50@6.00 for fair to choice full-feathered.

POTATOES—Receipts continue only moderate, and farmers seem to be in no hurry to harvest their crops of potatoes, and the market is firm. Following are the quotations: New York Early Rose, 90c@$1.10 per bu; home grown, $1.25@1.50 per 1¼ bu sack; Michigan Early Rose, 80@90c per bu; Minnesota Early Ohios, per bu in sacks, 80@85c; Wisconsin stock, 80@90c per bu.

SWEET POTATOES—Were plentiful and weak. Quotations: Jerseys, $3.00@3.25 per brl, and Baltimores, $2.25@2.50 for fair to choice; Illinois grown, $2.50@3.00.

VEGETABLES—Dealers reported a quiet market, with few changes in prices. Quotations follow: Home-grown cabbages, $1.75@2.25 per crate and $4.00@6.00 per 100; good to choice Michigan celery, 20@25c per doz; cauliflower, 75c@$1.25 per doz; egg plant, 50@75c per doz; fancy head lettuce, 25@30c per doz; yellow onions, $2.75@3.25 per brl; string beans, 75c@$1.25 per bu; green corn, 10@12c per doz; tomatoes, 50@75c per bu; rutabagas, $1.50@1.75 per brl.

WHISKY—The market was steady on the basis of $1.13.

LIVE STOCK MARKET.

Following is a statement of the movement of live stock for the periods indicated, with comparative figures:

Dates.	Cattle.	Calves.	Hogs.	Sheep.
Receipts—				
Monday, Sept. 8	18,829	1,334	21,818	9,556
Tuesday, Sept. 9	9,367	652	18,785	4,940
Wednesday, Sept. 10	20,000	1,000	27,000	12,000
Week thus far	48,496	2,986	67,503	26,548
Last week	42,079	2,280	60,319	25,443
Shipments—				
Monday, Sept. 8	4,380	777	8,268	2,643
Tuesday, Sept. 9	2,177	291	4,741	4,382
Wednesday, Sept. 10	5,500	200	5,000	4,000
Week thus far	11,917	1,268	18,009	11,025
Last week	10,510	1,078	20,902	9,123

Today's (Thursday's) receipts are estimated at 23,000 hogs, 19,000 cattle, and 8,000 sheep, against 23,138 hogs, 18,827 cattle, and 7,860 sheep one week ago and 19,198 hogs, 11,240 cattle, and 9,789 sheep one year ago.

Eastman, Hathaway, Allerton, Lehman, Goldsmith and Morris all bought export cattle yesterday. Eastman bought 1,479@1,650-lb steers at $4.50@5.15. Allerton paid $5.00 for 1,432-lb steers. Regenstein & Gillice of New York paid $4.80 for 1,421-lb steers.

Receipts at Chicago for September to date, 139,426 cattle, 181,700 hogs, and 73,000 sheep, against 130,778 cattle, 139,462 hogs, and 52,384 sheep the corresponding period last year.

Quite a number of sick hogs are coming to market. Yesterday one lot averaging 80 lbs sold at $1.75, and some averaging 90@130 lbs sold at $2.90@3.25.

Fresh and "stale" hogs on sale yesterday 29,000. Eleven packers took 14,364, city butchers 800, and shippers 6,000, leaving 12,000 unsold. Armour purchased 5,000 and Fowler 3,000.

Hogs sold here yesterday at $4.80, the highest of the year. Fowler paid that price for 163 head, averaging 198 lbs. Lipton paid $4.75 for one lot of 325, averaging 174 lbs.

The hog market at Omaha yesterday opened active and 5c higher, but closed weak. Kansas City quoted prices 5@10c lower.

CATTLE—Twenty thousand cattle arrived yesterday. Receipts included 6,500 cattle from the Far West and nearly 4,000 from Texas. The supply of native cattle was liberal, but the demand for good to extra steers was brisk and such cattle sold at former quotations, but other natives sold 5@10c lower. Western rangers declined about 5@10c and Texas cattle remained steady. Trade was active both on local and outside account, but a good many cattle arrived too late for the market. Native cattle sold at $3.00@5.25, bulk at $3.95@4.90. Western rangers sold at $2.40@4.30. Nearly 1,000 Dakota cattle sold at $3.95@4.25. Some Dakota-Texas, averaging 1,302 lbs, sold at $3.75. Through Texas sold at $1.50@3.25 for bulls and cows and $2.50@3.90 for steers. Two loads of 196-lb Texas calves sold at $4.25. Native butcher stock sold at $1.00@3.25. Stock cattle sold at $2.00@3.25. Quotations are as follows:

Extra beeves, 1,450@1,700-lbs	$5.00@5.25
Good to fancy 1,300@1,550-lb steers	4.30@4.90
Poor to medium steers	3.00@4.25
Cows	1.00@3.25
Stockers and feeders	2.00@3.25
Veal calves	2.00@4.75
Western rangers	2.40@4.30
Texas steers	2.50@3.90
Texas cows	1.50@2.25

HOGS—This branch of the live-stock market was unsettled and unevenly lower. Some sales made early in the day showed a slight advance, but the general market ruled 5@10c lower for best grades, and 15@25c lower for poor to fair grades compared with Tuesday morning's prices. Trade at the decline was only fairly active. The market closed weak with fully 12,000 left in the pens. Light, averaging 140@200 lbs, sold at $3.75@4.80; bulk at $4.40@4.65; heavy packing and shipping sold at $4.10@4.65; rough heavy at $3.50@4.05; and mixed grades at $3.95@4.70.

SHEEP—The demand was active and offerings large. Values ruled stronger and best lambs sold higher. Native sheep averaging 64@119 lbs sold at $3.50@4.85, bulk at $4.10@4.60. Texas and Western sheep averaging 69@119 lbs sold at $3.50@4.40. Country feeders took a good many sheep.

OTHER MARKETS.

New York, Sept. 10.—BEEVES—Receipts, 1,684 head, including 23 cars for sale; market steady; native steers, $3.40@4.70 per 100 lbs; bulls and cows, $2.00@2.65; dressed beef steady at 6¼@7½c per lb; shipments today, 5,840 quarters of beef; tomorrow, 10 beeves and 71 sheep. Calves—Receipts, 1,234 head; market ¼c per lb higher; veals, $5.50@8.00 per 100 lbs; grassers, $2.25@3.00; Westerns, $4.25@4.75.

SHEEP—Receipts, 11,044 head; sheep firm; lambs steady; sheep, $4.25@5.75; lambs, $4.75@7.00; dressed mutton firm at 8@10c per lb; dressed lambs steady at 9@11c.

HOGS—Receipts, 8,615 head; market firmer; $4.50@5.00 per 100 lbs.

Omaha, Neb., Sept. 10.—CATTLE—Receipts, 1,800 head; best steers 5@10c higher and active; best butchers' stuff stronger; others steady; feeders active and unchanged; fancy 1,350@1,600-lb steers, $4.90@5.15; prime 1,250@1,475-lb steers, $4.00@4.60; good to choice 1,150@1,350-lb steers, $3.80@4.40; good 1,000@1,250-lb butchers' steers, $3.70@4.10; fair 900@1,150-lb steers, $3.00@3.25; common 800@1,200-lb steers, $2.25@2.75; fair to good cows, $1.50@2.15; good to choice cows, $2.25@3.10; fancy cows, $2.50@3.25; heifers, $2.25@3.25; yearlings, $2.00@3.25; feeders, $2.70@3.25; stockers, $2.00@4.10; canners, $1.00@2.10; bulls, $1.75@3.25; oxen, $2.25@3.20; calves, $2.00@4.50.

HOGS—Receipts, 5,900; opened active and 5c higher; after nearly all sold the market weakened, and bids were made 5@10c lower; range, $4.10@4.40; bulk at $4.25@4.30; light, $4.10@4.30; mixed, $4.25@4.30; heavy, $4.30@4.40.

SHEEP—Receipts, 600; market unchanged.

St. Louis, Mo., Sept. 10.—CATTLE—Receipts, 10,500; shipments, 2,100. Market firm; good to fancy native steers, $4.40@5.00; fair to good do, $3.80@4.30; stockers and feeders, $2.25@3.35; Texans and Indians, $2.00@3.50.

HOGS—Receipts, 4,200; shipments, 1,800. Market steady; closed lower; fair to choice heavy, $4.40@4.60; mixed grades, $4.10@4.35; light fair to best, $4.35@4.60.

SHEEP—Receipts, 2,200; shipments, 1,100. Market strong; good to choice, $4.00@5.00.

Kansas City, Mo., Sept. 10.—CATTLE—Receipts, 7,240; shipments, 2,160. Market slow and weak; steers, $3.25@4.70; cows, $1.50@2.75; stockers and feeders, $2.00@3.15; range steers, $2.00@3.00; range cows, $1.50@2.00.

HOGS—Receipts, 10,560; shipments, 3,180. Market steady to 10c lower; bulk, $4.20@4.30; all grades, $4.00@4.37½.

SHEEP—Receipts, 560; shipments, 200. Market steady; lambs, $4.35@5.40; good to choice muttons, $3.70@4.30; stockers and feeders, $3.25@3.75.

Sioux City, Ia., Sept. 10.—HOGS—Receipts, 2,000; 5@10c higher; $4.20@4.40; closed weak.

CATTLE—Receipts, 200; steady and dull; quotations unchanged.

LUMBER.

The greater part of the eight cargoes on sale at the docks consisted of fresh arrivals, and with a fair inquiry the market was generally steady. The offerings this week have proved large to date, but the demand has been sufficient to prevent any accumulation, and prices are continued, as follows: Short green piece stuff, $10.00 per M; long do $11.50@13.00; culls, $6.00@6.50; cull inch, $6.50@7.00; hemlock piece stuff, $7.25@7.50; standard shingles, $1.90@1.80; star A do, $2.00; extra star A, $2.15; lath, $2.00.

Quotations at the wholesale yards:

Stock boards, A and B, 12 to 16 ft	$37.00@40.00
Flooring, 6-inch, A and B	31.00@33.00
Siding, first and second clear	[illegible]
Common and cull boards, 10 to 20 ft	12.00@13.50
Timber and joist, 2x4, 12 to 24 ft	12.00@13.50
Timber and joist, 2x8 and 2x8	12.00@13.50
Timber and joist, 4x6 to 8x8, 12 to 24 ft	13.00@13.50
Shingles, standard A	2.10
Lath, dry	2.20

BY TELEGRAPH.

Liverpool, Sept. 10.—COTTON—Spot steady, with a fair demand; middling, 5 13-16d. Sales, 8,000 bales, of which 1,000 were for speculation and export, and included 6,500 American.

BREADSTUFFS—Wheat quiet; holders offer moderately; California No. 1, 7s 4d@7s 4½d. Corn dull but steady; mixed Western, 4s 3½d per cental.

PROVISIONS—Pork—Holders offer moderately; prime mess Eastern, 58s. steady; do Western, 48s. steady. Lard—Supply good; spot 31s 9d, dull; September, 31s 6d, dull; October and November, 32s, dull.

New York, Sept. 10.—[Special.]—COTTON—There was a good business in options today at a decline of 10 to 15 points, September showing the most depression. The Southern spot markets were generally unchanged and rather quiet. Galveston and Norfolk were 1-16c higher. Here on the spot the market was quiet at 10¾c for middling uplands. The receipts at the ports today were 19,921 bales, against 13,799 this day last week and 13,981 this day last year. The close was easy after sales of 110,400 bales.

Months.	Sales.	Highest.	Lowest.
September	9,100	10.49	10.38
October	30,000	10.30	10.22
November	10,400	10.22	10.15
December	21,900	10.23	10.15
January	36,300	10.25	10.17
February	4,200	10.29	10.21
March	5,300	10.33	10.25
April	1,400	10.37	10.31
May	1,300	10.42	10.36

COFFEE—Options were 10 to 25 points higher, September showing the greatest firmness. The trading was light, however, about half of the business being October. The receipts at Rio were 5,000 bags, against 4,000 bags this day last year, and at Santos 16,000 bags, against 2,000 this day last year. Rio exchange 22⅝d. Rio on the spot was quiet but firm at 19c for No. 7. Sales of 500 bags No. 7 at 19¾c. Options closed firm after sales of 31,000 bags.

WHEAT—Was 1c to 1¼c higher, but quiet at the advance. Cash sales, 2 loads of sample red at 94½c delivered to store. No. 2 red was quoted at $1.01@1.01¼. Option sales, 1,380,000 bu.

CORN—Was more active at an advance of ⅜@¾c. Cash sales, 220,000 bu, including 20 loads for export. No. 2 mixed sold at 54@55c delivered, 55⅜c f. o. b., and 53½c in store, and yellow at 55½c to arrive. Option sales, 1,280,000 bu.

OATS—Were in fair demand and ⅜@1¼c higher. Cash sales, 65,000 bu. No. 2 mixed sold at 41@41½c; No. 3 at 40½c; No. 2 white at 42c and No. 3 at 40½c; No. 2 white for September, 42c; October, 42@42½c. Option sales, 190,000 bu.

BUTTER—Best creamery, 23@24½c.

CHEESE—Fancy State, 9@9½c.

EGGS—19¼@21c.

SUGAR—The market was much firmer, at 5 7-16c for fair refining. Refined was quiet and unchanged. Cut-loaf and crushed, 7 1-16c; powdered, 6⅝c; granulated, 6¾c; mold, A, 6 11-16c.

FLOUR—Receipts, 16,097 pkgs; exports, 9,885 brls, 9,403 sacks. Sales, 19,750 brls.

PETROLEUM—Opened steady, but soon became strong, October advancing 1½c before noon. Then a reaction set in, after which the market became steady and remained so until the close. Pennsylvania oil, spot, opening, 79½c; highest, 80c; lowest, 79½c; closing, 80c. October, option opened 80½c; highest, 82c; lowest 80¼c; closing, 81½c. Lima oil, opening, 23½c; highest, 24¼c; lowest, 23½c; closing, 24¼c. Total sales, 265,000 brls.

DRY GOODS—The local jobbing trade continues on a scale of full activity and it includes considerable package business. The movement is regular and at steady prices. Jobbers are behind hand in shipments and the facilities are overtaxed and embarrassed by accumulations. With the commission houses there was not much change. Business continued good in cottons and the market tone remains strong.

Boston, Mass., Sept. 10.—[Special.]—BUTTER—Western extra creamery 23@23½c, fancy well known marks, 24c; first and extra first, 17@22c; extra imitation creamery, 16@17c; others, 10@15c; factory choice, 13@15c; others, 8@12c; New York and Vermont extra creamery, 25c; extra first, 23@24c; New York and Vermont dairy, good to choice, 15@22c; low grades, 8@12c; East creamery, good to choice, 16@22c.

CHEESE—Northern choice, 9½@10c; Western choice, 8¾@9c; lower grades as to quality.

EGGS—Eastern extras, 22c; fancy near by stock higher; firsts, 19@21c; extra Vermont and New Hampshire, 22c; Nova Scotia and New Brunswick choice, 20@21c; Prince Edward Island choice, 20@21c; Western choice, 20c; Michigan choice, 20@21c; Canadian choice, 20c; choice held stock, 18@19c.

CORN—Quiet; high mixed on track, nominal, 58@59½c; steamer yellow, 59c; steamer, 57½c; good no grade, 56@57c, with off lots down as to quality.

OATS—Dull; clipped oats to ship at 47½@48c for new, with No. 2 whites at about 44@44½c for new; fancy at 48@50c; clipped at 48@50c for track lots; No. 2 white, 48@48½c for track and elevator lots of old, and 45½@46c for new; No. 3 white, 44c for track lots; low grades nominal, 42½@43c.

Duluth, Minn., Sept. 10.—[Special.]—WHEAT—The market today opened firm and unchanged from yesterday's closing quotations. The feeling was very good and the first sales in cash were made at an advance of ¼c, in December at an advance of ⅜c, while October sold at first at an advance of ½c, and September sold at ¼c advance over yesterday's close. The market was quite lively through the session and a large amount of business was done in cash No. 1 Northern, May No. 1 hard, and December No. 1 hard wheat. The advance from the opening to the close was quite rapid and firm. The closing prices today were as follows: No. 1 hard cash, $1.02; September, $1.02; October, $1.02; December, $1.03; No. 1 Northern cash 99c; September, 99c; October, 99c; December, 99¼c; No. 2 Northern cash, 94½c. Cars on track—Wheat, 124; oats, 2.

RECEIPTS—Wheat, 30,902 bu; flour, 2,040 brls.

SHIPMENTS—Wheat, 13,962 bu; flour, 9,380 brls.

St. Louis, Mo., Sept. 10.—GRAIN—Wheat—The volume of business was good and the feeling about steady. The market opened ¼c lower for December and May, and after selling down ⅜c for the former and ¼c for the latter there was a recovery, and prices maintained until near the close, when there was a slight reaction, December closing unchanged and May ¼c higher than yesterday; No. 2 cash, 98¾@97c; December, $1.01¾ bid; May, $1.06¼ bid. Corn—Trading was rather limited. Market opened, soon eased off, advanced again, but the close was at a decline of 3-16c from yesterday's close; No. 2 cash, 44¾@45c; October, 45¼c bid; May, 45½@45¾c bid. Oats higher, but May was the only option traded in; No. 2 cash, 36c bid; May, 39c.

PROVISIONS—Pork, $10.50; lard, $6.00. Dry salt meats and bacon unchanged.

RECEIPTS—Wheat, 29,000 bu; corn, 24,000 bu; oats, 18,000 bu.

SHIPMENTS—Wheat, 9,000 bu; corn, 65,000 bu; oats, 43,000 bu.

VOLUME
LAST
WALL STR
Money Goes U
idly Come T
BREAK IN T
Evidence That
aged
REGULAR DIV
The Granger Rail
AID EXPECTED